In Two Parts Complete—20 Pages. Part I—Telegraph News Sheet—16 Pages.

The Los Angeles Times

For Liberty and Law, Equal Rights and Industrial Freedom

BY THE YEAR, $9.00. | One Month, postpaid, 75 Cents. Three Months, postpaid, $2.25. | MONDAY MORNING, OCTOBER 16, 1911. | PRICE: Single Copies, on Streets and Trains, 5 Cents. Per Month, per Copy, Delivered, 2½ Cents

Disaster.

GOVERNOR IN WRECK.

Seven Killed and a Score Injured.

Chief Executive of Florida, Unhurt, Rescues Many from the Debris.

Misunderstanding of Orders Blamed for Missouri-Pacific Accident.

Passenger Train and Fast Freight Meet South of Omaha, Neb.

[BY A. P. NIGHT WIRE TO THE TIMES.]

OMAHA (Neb.) Oct. 15.—Seven people were killed and twenty-one injured, four of them seriously, in a collision between Missouri Pacific passenger train No. 105, northbound, en route for this city, and a fast freight train.

The wreck, which occurred at Ft. Crook, ten miles south of here, at 10 o'clock this morning is believed to have resulted from a misunderstanding of orders by the freight crew.

A passenger train due to leave this city for the South about the time of the accident was converted into a relief train and sent to the scene of the accident, and later returned here with the uninjured and several of those who were slightly injured.

All of these were sent on their way. Those seriously injured are being cared for at the army hospital at Ft. Crook.

Gov. Gilchrist of Florida, who was a passenger on the northbound train was unhurt.

The dead:

J. W. PETRING, Nebraska City.

O. W. KEELER, brakeman, Atchison, Kan.

MRS. FRED W. ROWTMANN, Nebraska City.

WISTERIAN ROWTMANN, 8-year-old daughter of Mrs. Rowtmann.

A. W. SPRAGUE, St. Joseph, Mo.

MISS FRANCES LILLIAN KANKAKEA, Washington, Kan.

UNIDENTIFIED NEGRESS.

Among the seriously injured are:

Fred W. Rowtmann, banker, Nebraska City, a wife and child among killed.

John Scott, passenger engineer.

Among the less seriously injured are:

Mrs. Hope Conway, Alameda, Cal., flesh wound on leg.

Miss Jean Conway, Alameda, Cal., ankle sprained, hands cut.

Flo Conway, Alameda, Cal., cut about face.

Passenger train No. 105, out of Kansas City, in charge of Conductor F. R. Travers, running late. Conductor L. P. Cross of the freight passed South Omaha at 8:30. He had "signed off," but evidently did not check the train register as to the whereabouts of No. 105.

At the point of collision the track was a sharp curve, shutting off the view of the Fort Crook station. It was at this point that Engineer Crawford of the freight caught sight of No. 105, which was coming at high speed. Engineer Crawford, it is said, had no orders in regard to No. 105, but he whistled and slackened speed. When the passenger did not answer he concluded that it was a train on the adjoining Burlington tracks.

When within a few car lengths of each other, both engineers realized the danger and reversed their engines. The momentum of the passenger train, however, was so great that in a moment it was piled high upon the freight engine, which had almost stopped. The crews of both engines jumped.

Dr. John Colliver of Los Angeles, a passenger in the Pullman, rushed to the front and worked heroically to assist the injured.

The crew and uninjured passengers formed themselves into a band that worked under the direction of Dr. Colliver until the arrival of the army medical corps from Fort Crook under Maj. Dale and Lieut. Clark.

A call was sent to Omaha for medical assistance.

John Scott, engineer of the passenger, declared that he heard no whistle from the freight train. He said he was not going over twenty-five or thirty miles an hour.

Engineer Crawford of the freight train wandered about the wreck, pale

(Continued on Third Page.)

Flashes and Kernels.

News in The Times This Morning

CONDENSED AND CLASSIFIED.

TITLES—PAGES—PARTS.

Views for the South.
Lands Are Advancing.
Governor in Wreck.
Up and Down the Pacific Slope.
Chinese Trust Dismembering.
Many Jobs in Works of Faith.
Democratic Pen points.
Trials and the Stage.
Is Pass Upon Police Powers.
Art to Chambers Yesterday.
The Weather; Classified Ads.
Los Angeles County Correspondence.
Press From Neighboring Counties
Events in Brief; Vital Record.

Women Had More Than Share of Luck.
Automobiles Sized Up by Van Court.
White Sox Trim Cubs in Great Game.

SUMMARY.

TODAY. Clear. Wind at 5 p.m., northerly, 6 miles. Thermometer, highest, 87 deg.; lowest, 57 deg. Forecast: Monday, continued warm, moderate northerly changing to west. For complete report see page 10, Part I.

CITY. President Taft is scheduled to arrive in Los Angeles from the North at 10 o'clock this morning. A full programme of entertainment has been prepared and the visitor is to deliver a number of addresses to the populace and is favored audiences.

Extra police last night on the eve of the President's visit has caused the police to make extra precautions to guard the city against those who are believed to be here to take advantage of the crowds.

The Supreme Court's session today is expected to prove momentous to industrial interests, as a decision is expected on the lines laying out districts.

A Los Angeles physician has been appointed a member of the executive committee to serve under the State Board of Health in quarantining and a plan of campaign is being formulated.

Rev. Robert Campbell accepted the call to the First Presbyterian Church yesterday and succeeds Rev. W. A. Hunter.

Rev. C. C. Bower, pastor of the Wilshire Methodist Church, resigned yesterday after a year's pastorate, and the board of trustees is to consider it at a business meeting tonight.

Col. D. H. Brush, in charge of the National Guard of California, said yesterday that it is the aim of the department to have the highest efficiency in mobilization.

Rev. Frank Koch's English Lutheran Church was dedicated yesterday by impressive ceremonies at Vermont avenue and Thirty-sixth street.

SOUTHERN CALIFORNIA. South Pasadena will adjourn this morning to enable its citizens an opportunity to see President Taft as he returns from a visit to Pomona College.

A runaway team crashed under a threshing machine while making repairs and others, including Wheelabouts, started the engine. Jones was terribly injured before anyone caused the machinery to be stopped.

Riverside politicians are in a dreadful state of perturbation. The name of the Hon. Frank Bard, and now the "progressive" has been changed from Longbeach to that of the present incumbent and all is confusion. Mr. Stephens is pleased by the situation.

The Imperial Valley cotton planter is making a success in the production of long staple cotton. This particular cotton brings from 2 to 3 cents per pound than the ordinary cotton. The growers of the valley say they have cleared considerably.

Orange growers will ask President Taft to see that no discrimination between themselves and the pure food officials. Growers are incensed to look after the matter.

Mrs. Parsons of San Bernardino was thrown by a motorcycle while crossing the track and probably fatally injured. The man on the machine had an arm broken, but the driver was arrested by the police.

Burglars, a long and a short one, are operating many daring robberies at Anaheim. The police force will be augmented in the hope of bringing the miscreants to book.

The rejected suitor of a young Redlands woman is so assiduous in his attentions that the police have granted the girl the right to carry a revolver to protect herself from his tempestuous advances.

The County Clerk of San Diego will not permit women to register until he is clothed with official authority to do so. A band of women wanted to qualify for a bond election which is to be held on November 14, but their request was denied.

PACIFIC SLOPE. The steamer Princess Beatrice went ashore on Noble Island yesterday.

Plans were laid in Portland yesterday for the forthcoming Presidential campaign.

The State Board of Control announced in Sacramento yesterday that the new tax system is a success as a revenue raiser.

Secretary of War Stimson reached Phoenix yesterday.

President Taft started last night for Los Angeles after two busy days in San Francisco; refused to make speech on Sabbath, but attended church, was guest at luncheon, inspected military forces and visited warship.

Portland "trusted clerk" was arrested Saturday and taken East to answer serious charge after having given his wife all his cash.

Seattle widow was married yesterday to convicted man who left for prison immediately after ceremony.

GENERAL EASTERN. Tobacco trust will today submit plans for dismemberment in obedience to the orders of the Supreme Court.

All the pomp and splendor of the Catholic church ritual was used at the opening of the ceremonies in honor of the Golden Jubilee of Cardinal Gibbons in Baltimore.

Newport discussed the trial engagement of Harold Vanderbilt to Miss Sears yesterday.

A Scotch ship landed two score of Irish girls in New York yesterday who came to marry in the United States.

Dean of Harvard yesterday replied to the arraignment of university life made by Manufacturer Crane of Chicago.

A forty-million-dollar bond issue to complete the Moffatt road has been voted in Denver.

President Jefferey and Kingdon Gould are in Denver to attend annual meeting of the Rio Grande Railway.

Votes-for-women leader announced in Milwaukee yesterday she had discovered a suffrage trust that must be "busted."

Debussy, the French composer, is coming to America, according to a Boston dispatch received last night.

Ex-Banker Walsh, just released from prison, arrived in Chicago yesterday.

Lorimer witness, sued for alienation, said yesterday in Chicago that the suit is a conspiracy of revenge.

Seven persons were killed and twenty-one injured yesterday in a collision on the Missouri Pacific.

Call for national irrigation congress was issued in Chicago yesterday.

Trial of Ulrich for assault upon Booker T. Washington is set for tomorrow in New York; Ulrich's lawyer said yesterday that there would be no delay.

WASHINGTON. United States Commissioner of Pensions has submitted a plan to simplify disbursing methods and effect a saving of many millions.

FOREIGN. An earthquake wrought considerable damage in Sicily yesterday.

Chinese government has enforced strict censorship, but private cable dispatches received yesterday announced the fall of six provinces and the imminent attack by rebels upon Canton.

DR. ADDIS ALBRO.

COLUMBUS (N. M.) Oct. 15.—[By A. P. Night Wire.] Dr. Addis Albro, collector of customs here, died today. Dr. Albro, who was both a clergyman and a lawyer, was born in Middleburg, N. Y., in 1855. For many years he was prominent in Republican politics in New York. He came here in 1907.

Matter published after 2 a.m. appears in the Second Edition. (See Page 15.)

PICTURES OF THE PRESIDENT FREE.

It has been suggested, as a compliment to the distinguished guest whom the city entertains today, that the people of Los Angeles secure and prominently display in the windows of their homes and places of business photographs of President Taft. In order that this may be done without trouble or expense to them, The Times has had prepared a large number of handsome half-tones of the Chief Executive which will be given away to all applying for them. The pictures measure 13 by 18 inches and are printed on heavy sheets of fine Bristol board, making an excellent subject for framing and preservation. One copy of this picture will be supplied free of charge to each person applying at the office of the Times-Mirror Printing and Binding House, No. 118 South Broadway, today.

Novelty.

ENGAGEMENT IS ONLY TRIAL.

WILL LAST ONE YEAR FOR HAROLD VANDERBILT.

Newport Hears that the Scion of Wealthy Family Will Marry Miss Eleanor Sears if at the Expiration of the Term Specified They Are Still Satisfied.

[BY DIRECT WIRE TO THE TIMES.]

NEWPORT (R. I.) Oct. 15.—[Exclusive Dispatch.] Harold Sterling Vanderbilt and Miss Eleanor Sears have entered into a "trial engagement" for a period of one year. This is announced by Mrs. Frederick R. Sears of Boston, mother of the young woman whom society looks on with interest as having won the heart of the younger son of William K. Vanderbilt.

The terms of the "trial engagement," says Miss Sears's confidante, will not expire until next summer, so a public announcement that the couple are engaged is not considered likely before the time is up. Should the young pair conclude to "call it off," it may be there will never be any public acknowledgment that there was an engagement. When Miss Sears was in Newport this season she was constantly attended by young Mr. Vanderbilt, and together they took part in motoring, yachting, tennis playing and other sports. Miss Sears visited Mr. Vanderbilt's mother, Mrs. O. H. P. Belmont, at Marble Hall.

Unfortunately for Mr. Vanderbilt he could not return here during the ladies' tennis tournament at the Newport casino in September, when Miss Sears took so an important a part in the clever playing, as his duties at the Grand Central station kept him fully occupied.

New Era.

IRISH LASSIES REACH GOTHAM.

THIRTY-FIVE COME TO BE MARRIED HERE.

Forty-one Others Are Brought Over to Enter a Convent—Scotch Ship Has a Large Passenger List Sailing from the Clyde and Londonderry.

[BY DIRECT WIRE TO THE TIMES.]

NEW YORK, Oct. 15.—[Exclusive Dispatch.] The Anchor liner Caledonia brought over from Londonderry today forty-one Irish colleens, all of whom are entering convents of the sisters of charity of the Incarnate Word at Providence, R. I., and San Antonio, Tex.

The girls were in charge of Mother M. Alexis and Sister M. Felix, who have spent months in assembling the coming novitiates from different parishes. Mother Alexis and Sister Felix were met by two sisters of their order.

All the lassies are young, many of them in short skirts, and they represent all the types of Irish beauty from the darkest brunette, with long black eye lashes, and large oval orbs to the flaxen-haired, blue-eyed and buxom colt.

Mother Alexis started today with some who are candidates for the veil for Providence, while others went to the Leo Home at 6 State street, where they will remain until Wednesday when they will sail on the Morgan liner Antilles for New Orleans.

The ship brought the largest number of first and second saloon passengers that ever sailed from the Clyde and Londonderry, Ireland, on the same vessel, a total of 688. Among them were thirty-five Irish girls, who have come to America to join their sweethearts and become brides in different parts of the country.

SAYS HE IS A VICTIM.

SAN FRANCISCO, Oct. 15.—[By A. P. Night Wire.] Fontaine A. Morgan of Sacramento, an insurance man, was arrested here yesterday on a charge of having passed checks aggregating $110. Morgan says he is the victim of a mistake.

Gaining.

REBELS ARE ADVANCING

Take Six Provinces in China.

Canton Is Expected to Fall Soon—Important Battle Is Imminent.

Dr. Sun Yat Sen's Son Tells of Plans for Republic of Chung Hwa.

Money, Already Coined, Patterned After American. Votes for Women.

[BY A. P. NIGHT WIRE TO THE TIMES.]

SAN FRANCISCO, Oct. 15.—With $2,000,000 in its treasury and an equal amount subject to call, 35,000 troops in the field and 130,000 reserves in the United States and Canada, and with a constitution adopted and administrative officers chosen, the proposed Chung Hwa republic is declared to be making a determined effort to overthrow the Manchu dynasty and establish itself as supreme in China.

Details of the formation of the tentative republic were revealed here today by Sun Fo, son of Dr. Sun Yat Sen, who is to be President of the new government if the revolution now in progress is successful. Years have been consumed in working out the different problems that have presented themselves to the revolutionists and haste was guarded against lest there be some fatal slip. Today the hundred thousand and more revolutionary Chinese in the United States and Canada feel that it is but a matter of days until the Manchu dynasty will succumb.

SIX PROVINCES FALLEN.

Cable advices received by the revolutionists here during the past twelve hours indicate that the provinces of Hunan, Honan, Hu Peh, Klang Su, Ng An Whi and Szechuen have fallen and that Quong Tong, the province in which Canton is situated, is about to be captured by the rebels. With the fall of Canton it was predicted today by Sun Fo, 4000 Chinese, including many wealthy merchants and officials of the new republic, will immediately leave here for China.

Twenty thousand troops are marching from Peking to meet the revolutionary forces and an engagement is expected within a short time in Hunan Province.

Dr. Sun Yat Sen, who at present is in Chicago, will be president of the Chung Hwa republic. Chinese women will have suffrage, according to present plans, and elections will be held once in five years. The Chinese yen is to be supplanted by money patterned after American coins. The decimal system will prevail. Already $2,000,000 in currency of the new republic has been disposed of. The bills are inscribed in English on one side and Chinese on the other, and resemble gold certificates. Gold is the standard of exchange.

In a three-story brick building on Spofford street, in the heart of San Francisco's Chinatown, is the treasury of the new republic. In this unassuming structure the plans of the revolutionists have been largely perfected under the direction of Dr. Sun Yat Sen and the Young China Association.

CELEBRATE "INDEPENDENCE."

One thousand Chinese participated in an "independence day" parade here today. Carrying in one hand the American flag and in the other the revolutionary emblem, the Chinese marched through the business district headed by a band and drum corps. Two hundred Oakland Chinese joined in the procession. The revolutionary flag is a white sun with twelve points on a blue canton. The field is a blood-red.

Enthusiasm fairly bubbled in Chinatown today. The revolutionary flags were raised from many buildings and crowds watched the bulletin boards at the Chinese newspaper offices for cablegrams from the Orient. A mass meeting was held tonight at Oakland to celebrate "independence day."

Free speech, no taxation without representation and no restrictions save as to education are the fundamental principles of the new constitution.

Sun Fo, son of the new president of the republic, is about 28 years old, well educated and thoroughly conversant with political conditions in China. Included in Sun Fo's staff of advisers are a number of Chinese who have received degrees in American universities. Fo is unassuming and extremely democratic. He made the following statement today:

"TIME TO FIGHT."

"It has taken years of preparation, but our plans are now perfected and the time has come to fight. Six provinces are already ours. We have 25,000 troops and a host of sympathizers. The government has 55,000 soldiers at Peking, many of whom will join the revolutionist ranks. Gen. Wong Hing is in command of our forces."

"We expect to establish a modern republic with two houses of Congress much the same as you have in the United States. Men and women who can read and write will be permitted to vote without regard to property holdings. Martial law will prevail

(Continued on Fifth Page.)

Distinguished Guest of City Here Today.

William Howard Taft,

President of the United States, who is due to arrive in Los Angeles today for a two days' visit.

Land Battle.

TURKS ATTACK ITALIANS; TORPEDO BOAT IS SUNK.

[BY A. P. NIGHT WIRE TO THE TIMES.]

TRIPOLI, Oct. 15.—Before dawn yesterday morning 200 Turkish infantrymen attacked the entrenched advance posts of the Italians west of Bounelanie. After an hour's fighting the Italian infantry, backed by field guns, landed from the fleet, forced the Turks to beat a retreat, leaving one dead, a quick firing gun with ammunition and various supplies.

Four Italian soldiers were wounded.

TURKISH PARLIMENT HEARS SULTAN'S SPEECH

[BY A. P. NIGHT WIRE TO THE TIMES.]

CONSTANTINOPLE, Oct. 15.—The Turkish Parliament was opened yesterday afternoon, the Sultan's speech being read by the Grand Vizier in the presence of the Sultan, the oldest Turkish princes, the foreign diplomats and the heads of the foreign banks.

The speech dealt mostly with the action of Italy in declaring war against Tripoli and with the steps taken by the powers looking to mediation. In the meantime, the Grand Vizier read, the Turkish government continues to have recourse to measures to defend its rights and legitimate interests.

The speech declared that Italy's ultimatum was presented while the Turkish government was engrossed in developing the country industrially and repairing the errors of the old regime. It accused Italy of opening hostilities before the expiration of twenty-four hours after the ultimatum was given, and with firing upon torpedo boats in the Adriatic when they were saluting, ignorant that hostilities had broken out.

The Chamber re-elected Ahmed Riza Bey president by 86 votes to 55 for Mahir Said. Ahmed Riza urged that the Young Turks committee keep its hands off in the coming election. It is said certain Young Turks will control the chamber, resulting in a continuance of the resistance to Italian demands.

ITALIAN TORPEDO BOAT WRECKED ON ROCKS.

[BY A. P. NIGHT WIRE TO THE TIMES.]

ROME (via frontier) Oct. 15.—The landing of the Italian expeditionary force in Tripoli was more eventful than at first known. Owing to the difficulties caused by rough sea and a hard shore, the Italian commanders found themselves confronted by a serious problem. The great fleet of coral boats from the islands came to the rescue, however, and helped in landing the troops. The torpedo boat Precca was wrecked on the rocks although the crew was saved.

There have been twenty or thirty cases of cholera, with a 75 per cent. mortality.

EMPEROR WILLIAM DISCUSSES TRIPOLI.

[BY A. P. NIGHT WIRE TO THE TIMES.]

BERLIN, Oct. 15.—The Emperor, who is at his hunting lodge near Eberswalde, Prussia, invited Signor Alberto Pansa, the Italian Ambassador, to a conference today on the political situation. The German Imperial Chancellor also attended.

The Italian Ambassador had arranged to meet the German Foreign Minister, Herr von Kiderlin Waechter, at the Foreign Office to discuss matters connected with the Turko-Italian war, but hastily cancelled this engagement upon receiving the Emperor's message.

Another Dreadnought Launched.

GENOA, Oct. 15.—[By A. P. Night Wire.] Italy's fourth dreadnought, the Giulio Cesare, was successfully launched today.

Reality.

MADERO'S PRESIDENCY AWAITS INAUGURATION.

[BY A. P. NIGHT WIRE TO THE TIMES.]

MEXICO CITY, Oct. 15.—Lacking only the ceremonies of the inauguration, Francisco I. Madero is President of the republic of Mexico. By a vote of the electoral college, which was practically unanimous, he was chosen officially today.

Jose Pino Suarez will be the Vice-President, without doubt. If he has failed to get a majority, there is not a reasonable doubt that the Chamber of Deputies will name him as Madero's lieutenant over Francisco de la Barra, who obtained second place in the vote of the electoral college.

Francisco Vasquez was hopelessly distanced.

Madero, who one year ago was planning his revolution, today manifested but a casual interest in the outcome. His last opponent was eliminated when Gen. Bernardo Reyes fled from the country.

Early this morning the President-elect took a long horseback ride into the country and spent the rest of the day in his home, where he received messages regarding the election, chiefly of a congratulatory character. Tonight, accompanied by Mrs. Madero, his constant companion since the day he was thrown into jail in 1910 for daring to oppose Porfirio Diaz, he left for a tour through the northern part of the republic, which will terminate at San Pedro de las Colonias, a little town in Coahuila, where he was born thirty-eight years ago.

A few scattering votes, perhaps 100, were cast for other candidates for the Presidency, among them Porfirio Diaz, to whom some admirer gave one vote.

It was impossible tonight to say how large the vote had been. Under the electoral law of division, there should be 30,000 members of the electoral college. It is probable that at the general elections on October 1 more than 25,000 were named, but reports tonight indicate that a number of these did not qualify and that still others were thrown out because of improper credentials.

The Federal District gave Pino Suarez 601; De la Barra 202, and Vasquez Gomez 10. This is approximately the proportion received by the

(Continued on Third Page.)

Our Guest.

LEAVES FOR THE SOUTH

President Due Here This Morning.

Chief Executive Puts in an Unusually Busy Sunday in San Francisco.

Attends Church, Is Guest at Luncheon, and Inspects Soldiers.

Declines to Make Speech on Sabbath, but Wishes Exposition Luck.

[BY A. P. NIGHT WIRE TO THE TIMES.]

SAN FRANCISCO, Oct. 14.—After two days of strenuous activity, President Taft left San Francisco tonight for Southern California and Los Angeles with the expressed conviction that San Francisco and the State will make a success of the exposition of 1915 that signifies the opening of the Panama Canal.

Today Mr. Taft was the guest of the officials of the exposition. He visited the Y.M.C.A. this morning, attended divine worship at the First Unitarian Church and lunched with the officials at the Cliff House. After luncheon he was driven to the site of the exposition, inspected several regiments of infantry and companies of coast artillery at the Presidio, and wound up the day with a call upon Rear-Admiral Thomas on the cruiser California, flagship of the fleet now assembled in San Francisco Bay.

There was no speech-making today. The President was called upon only once to respond by a talk and he declined then to enter into a Sunday discussion. At the Cliff House, President Moore of the exposition company presented him with a miniature replica in silk of the official exposition flag which he unfurled yesterday at the ground-breaking ceremony in the stadium. Mr. Moore said no speeches were expected but in accepting the little flag the President said:

"I hope that your exposition will be successful; I hope it will be the most successful exposition in the world's history."

The automobile ride following the lunch took the President over much of the ground that is to be covered with the exposition buildings. Not far from the Cliff House his automobile topped the crest of the hills that border San Francisco Bay and beneath him he saw the Golden Gate, with just across the monster coast defense guns that guard the harbor.

Through the Presidio with Maj.-Gen. Arthur Murray of the Department of California by his side, the President was taken next. On the parade ground 2000 infantrymen were massed in parade formation, but no guns roared a welcome to disturb the Sunday quiet.

From the harbor's edge the President was taken later to the cruiser California, where the ranking officers of the fleet paid him honor. From the California he returned to his hotel, took dinner in his apartments, and then boarded his private car.

HEARS OF SOCIALISM.

President Taft heard John D. Rockefeller and J. Pierpont Morgan referred to today as "those arch socialists," and tradesmen of the East as "lean and unhappy-looking weaklings." These allusions were made in a sermon on Christian socialism by the Rev. Bradford Leavitt, at the First Unitarian Church in this city. The President went to the church unattended.

Dr. Leavitt said in part:

"Socialists believe that their creed will save the world. When I see a procession of tradesmen in the East, I do not wonder that these lean, unhappy-looking weaklings have turned to socialism, just as I do not wonder at the effectiveness of the propaganda of those arch socialists, Rockefeller and Morgan. No reorganization can make men better than they were before."

Continuing, Dr. Leavitt said: "Many men use the Bible as a fetich-children's questions are not answered truthfully and the common method is making men cowards and liars."

PRESIDENT'S TILE GOES WITH THE WIND.

[BY DIRECT WIRE TO THE TIMES.]

SAN FRANCISCO, Oct. 15.—[Exclusive Dispatch.] When President Taft was on his way across the bay on the night of his arrival here he lost his high silk hat which the wind whisked away into the water. Since that time he has but one tile and that has been made to do heavy duty.

The President had half a dozen hatters send samples, but there was not one that had the proper width of top and curve to suit. Then it was decided to stand by the one remaining silk hat.

Continual doffing of the headgear to the cheering populace was hard on its appearance. After each appearance it would go to the hands of the hat man or valet and went through the shining up process.

The President and his official family hope that in Los Angeles they will be able to find a hat of the proper design.

MAY SPEND HALF HOUR IN SAN BERNARDINO.

[BY DIRECT WIRE TO THE TIMES.]

SAN BERNARDINO, Oct. 15.—[Exclusive Dispatch.] President Taft may extend his visit in this city from

(Continued on Second Page.)

Approved.

TAFT SPEECH IS APPLAUDED.

London Likes Sentiment of His Seattle Address.

His Doctrine Described as Both Sound and Wise.

Note of Defiance at Launching of a Ship.

[BY DIRECT WIRE TO THE TIMES.]

LONDON, Oct. 15.—[Exclusive Dispatch.] Mr. Taft's argument for his general arbitration programme in his Seattle speech is generally applauded by the London friends of peace and limitation of armaments as "the most telling, though the briefest, he has made."

The President's statement that the duty of the United States to lead the way is all the more obvious because "we have the resources to equip an army and a navy either of which could sweep any other off the face of the earth," is characterized as a "pardonable jingoistic way of putting a doctrine perfectly sound and wise nationally and internationally."

There is a growing feeling, nevertheless, in the same quarters that the events of the year in North Africa have turned back the hands of the clock so far as the actual work of disarming the nations is concerned.

Passionately devoted to their ideal, the British leaders of the movement fear that it has been checked for a generation and that "the next decade will witness an appalling increase in the price England must pay for what Reginald McKenna calls 'the freedom of the great high road of the sea upon which our very existence depends.'"

In explaining their fears they point to the "insensate new hatred Germany has for us because she thinks we prevented her from bullying France and cites the German Navy League's clamor for an acceleration of the construction of large cruisers and the shocking complacency with which the German naval party contemplated the explosion that wrecked the French battleship Liberte."

At the launching of England's biggest dreadnought last week there was a distinct note of defiance in the festivities; and an allusion to the necessity of being always more than prepared for contact, and even for conflict, with the aims, hopes and ambitions of other peoples," seemed to be a palpable hit.

Ready.

TRIAL IS SET FOR TOMORROW.

ULRICH MUST ANSWER FOR ASSAULT ON DR. WASHINGTON.

Lawyer for Assailant of Famous Negro Educator Says There Will Be No Delay—Charge Changed to One of Minor Gravity—Story of Midnight Sensation Recalled.

[BY DIRECT WIRE TO THE TIMES.]

NEW YORK, Oct. 15.—[Exclusive Dispatch.] The case of the people vs. Henry A. Ulrich, of No. 11½ West Sixty-third street, for simple assault upon Booker T. Washington, the negro principal of Tuskegee Institute, will come up for trial in special sessions Tuesday morning. James I. Moore, attorney for Ulrich, said today:

"The case is one of simple assault and my client will be ready to go on with the trial. I do not know what the District Attorney has been doing, but I presume that the case will be tried at once."

Ulrich, who has a dog kennel and hospital at No. 779 Eleventh avenue, said today he thought it would not be tried for several weeks. He has been awaiting trial several months. On the night of March 19 last, Dr. Washington was brought in to the West Sixty-eighth-street Police Station by a policeman who had chased him up Central Park West after a scuffle in the hallway at Ulrich's house.

Ulrich was arrested on Dr. Washington's charge of assault. He told the police he had found Dr. Washington peering tarough a keyhole in his hallway. Dr. Washington said he had been told the auditor of Tuskegee Institute was at the address and he was trying to find his name on the door.

After the two men had told their stories the charge against Dr. Washington of unlawful entry was dismissed and Ulrich was held on the charge of assault. He gave $500 bail.

Dr. Washington, who lives in summer time at Huntington, L. I., is expected in court Tuesday.

GIANTESS ON VISIT.

Girl of 22 Years Weighs Two and a Half Times as Much as President Taft.

[BY DIRECT WIRE TO THE TIMES.]

ST. LOUIS (Mo.) Oct. 15.—[Exclusive Dispatch.] Miss Gertrude Burk, largest woman in the world, weighing two and one-half times as much as President Taft, is visiting at the home of Mrs. H. W. Hayes, in Alton. Miss Burk is 22 years old, weighs 825 pounds, stands 5 feet, 7 inches, and some of her measurements are: Arm, twenty-eight inches; waist, fifty-four inches; bust, seventy-five inches. She wears No. 4½ shoes and No. 7 gloves. At the Hayes home she sits on two chairs placed facing each other. Efforts have been made by showmen to get Miss Burk to exhibit herself, but she has never been tempted. Her parents left her an estate and she does not need the money.

Says He is Victim of a Dark Plot.

Clarence E. S. Funk,

Manager of the International Harvester Company, and a Lorimer witness, who is defendant in a suit in which alienation of affections is alleged.

Aftermath.

LORIMER WITNESS ALLEGES CONSPIRACY.

[BY DIRECT WIRE TO THE TIMES.]

CHICAGO, Oct. 15.—[Exclusive Dispatch.] Evidence tending to show that the mysterious "John and Josephine Henning," named in a suit for alienation of affections against Clarence E. S. Funk, are but figureheads in a plot against the International Harvester Company manager, was unearthed today by detectives in the latter's employ.

Both Mr. Funk and E. A. Bancroft, his attorney, charge that the $25,000 suit is an aftermath of Mr. Funk's testimony before the Lorimer Investigating Committee. For months, they say, they have had knowledge of a conspiracy because Mr. Funk testified that Edward Hines had solicited $10,000 from the harvester company to be contributed toward Mr. Lorimer's campaign fund.

The "Henning" woman's name has been mentioned by the detectives who have been trying to "get the goods" on him, according to Mr. Funk's friends, and also the names of "Dorothy Bruener," and three other women, among the latter being a 15-year-old West Side girl.

Attemps to ascertain where John and Josephine Henning are failed today. While the "Mr. and Mrs. John Henning," who are staying at a hotel at Mobile, Ala., admit that they are the parties named in the suit, they refused to discuss their antecedents or give details of the alleged alienation which "Henning" claims. Whatever troubles, if any, they ever had, it would appear, had been patched up from the fact that they are living together and seem to be the best of friends.

"Mr. and Mrs. Henning" have spent money lavishly since going to Mobile a week ago, according to dispatches. "Henning" is said to have preceded his wife to the southern city.

Naufrage.

STEAMER HITS GROUND; PASSENGERS RESCUED.

[BY A. P. NIGHT WIRE TO THE TIMES.]

VICTORIA (B. C.) Oct. 15.—The Canadian Pacific steamship, Princess Beatrice, running between Vancouver, Prince Rupert and the northern canneries, struck on Noble Island at 10 o'clock last night and is held fast on the rocks. The 300 passengers, 200 of whom were Chinese being brought south from the canneries, were taken off by the steamship Venture and landed at Alert Bay. No one was injured.

The wooden steamer struck an hour from low water. She is lying shattered with three fathoms of water under her stern and the bow hard ashore. Large holes were stove in the bow and her forward hold filled with water. The engine room pumps are keeping the vessel free from water abaft the bulkheads, which are holding well.

When the vessel struck the Chinese in the steerage were greatly alarmed, but the officers succeeded in controlling them and the passengers were taken into the small boats and transferred without mishap to the Venture which responded to distress signals.

The steamship Princess Royal is standing by the wreck and the salvage tug Salvor and the steamer Princess May have been sent to her assistance. The Princess May will call at Alert Bay and pick up the passengers.

Rest.

EX-BANKER WALSH HOME; HAS QUIT ALL FIGHTING.

[BY A. P. NIGHT WIRE TO THE TIMES.]

CHICAGO, Oct. 15.—John R. Walsh, ex-banker and former head of railroad and quarry enterprises in this vicinity, who was paroled Saturday from the Ft. Leavenworth Federal Prison, spent today at his home here. Tonight he outlined his plans for the future.

"I do not contemplate any sensational financial fight; I do not anticipate that my entry to the business world again will be a matter of apprehension or anxiety to those now engaged in business," he said, with a twinkle in his eye. I have quit fighting. All I want to do now is to get a little rest at home, and get a new line on the tangled braids of business enterprises I am interested in since the adjustment of the clearinghouse note. After things have been straightened out, I do not know just what I shall do. Certainly I shall not make any attempt, as has been reported, to become the 'coal king of the West.' I take it that the coal royalty is rather complete as it is.

"No, my plans are very simple. I haven't another thirty years to spare in getting into another of what is called a 'struggle for financial prominence.' Both my boys are engaged in business and are doing satisfactorily, so they probably won't need my help."

The former banker arrived in Chicago from Kansas today and went directly home, where he was welcomed by his wife and the family of his children.

EACH WORE A CHARM.

Couple That Played Whist on a Train are Wedded After Seven-Day Courtship.

[BY DIRECT WIRE TO THE TIMES.]

DENVER (Colo.) Oct. 15.—[Exclusive Dispatch.] The recent wedding of Carl Yeager of the St. Francis Hotel, San Francisco, and Miss Goldie Greenough of Denver, was the culmination of a seven-day romance. Miss Greenough and her mother left for San Francisco three weeks ago.

Two young men occupied a section opposite the Greenoughs in the Pullman. Carl Yeager was one. Mrs. Greenough and daughter whiled away the hours by playing cards. Mr. Yeager wore a Masonic emblem. Mrs. Greenough was wearing a Shriner emblem, which belonged to her husband. The ties of fraternalism paved the way to acquaintanceship and Mr. Yeager and his companion were invited to join the Greenoughs in whist.

Acquaintanceship led to friendship between Mr. Yeager and Miss Greenough. Friendship ripened into love and the sequel occurred in San Francisco two days after they reached there

LEAVES FOR THE SOUTH.

(Continued from First Page.)

10 minutes to half an hour. All depends upon whether the Salt Lake can take care of the extra 20 minutes which the President is willing to allot to San Bernardino in making up the schedule between here and the East. This word was telegraphed here tonight by R. C. Harbison, who went to San Francisco in an effort to secure the additional time of the President here.

President Drever of the San Bernardino Merchants Protective Association received the telegraphic announcement, and has taken the matter up with the Salt Lake officials. An answer is expected in the morning. A committee to arrange for the additional time has been appointed by President Drever, S. W. McNabb being named as chairman. If the longer stop can be secured the President will visit Lugo Park and make a brief talk there, and also will address the High School pupils.

Prize Apples For Mr. Taft.

WATSONVILLE (Cal.) Oct. 15.—[By A. P. Night Wire.] Five boxes of the first prize and sweepstakes winning apples at the Watsonville apple show were shipped yesterday to President Taft at San Francisco. In the lot were a box each of Bellflowers, Newtons, Grimes, Golden Winters, Bananas and Black Bens.

Great Cheering in Eureka.

EUREKA (Cal.) Oct. 15.—[By A. P. Night Wire.] With whistles, church bells and fire gongs sounding, citizens gathered on the business streets here at noon today and cheered in honor of the ground-breaking for the Panama-Pacific International Exposition at San Francisco. The demonstration lasted fifteen minutes.

DEBUSSY COMING.

French Composer Will Conduct First Performance of His Opera in Boston.

[BY DIRECT WIRE TO THE TIMES.]

BOSTON, Oct. 15.—[Exclusive Dispatch.] DeBussy, famous French composer, will conduct the first performance of his opera, "Pelleas et Melisande," to be given at the Boston Operahouse January 6.

The coming of Debussy will be a notable event in American musical circles. "Peleas et Melisande" is expected to be the climax of the most briliant season of grand opera Boston has ever enjoyed.

The Melisande on this occasion will be the noted French artist, Georgette Maeterlinck, wife of the poet, whose work Debussy has set to music. Maeterlinck himself will also be present.

HUNTING FATALITY.

First Accident of the Season Costs the Life of Florin Man While Shooting Near Nicolaus.

[BY A. P. NIGHT WIRE TO THE TIMES.]

SACRAMENTO, Oct. 15.—The first fatal accident of the winter hunting season occurred this morning, when George M. Bagnall was shot and killed three miles from Nicolaus, while hunting ducks, with Elbert Edwards and George Berdick.

Which one of his companions shot Bagnall will probably never be known. Both declare they did not do it.

Bagnall, who was a resident of Florin, has a wife and two children.

ROCKEFELLERS AT CHURCH.

Oil Magnate Advises a Man Walking With a Cane to Take Some Exercise and Gave a Demonstration.

[BY DIRECT WIRE TO THE TIMES.]

TARRYTOWN (N. Y.) Oct. 15.—[Exclusive Dispatch.] Mr. and Mrs. John D. Rockefeller attended the First Baptist Church this morning. They came down in their automobile. This is the first time Mrs. Rockefeller has been to church since she returned from Cleveland. While riding in the automobile she was heavily veiled and well wrapped in blankets.

Mr. Rockefeller looked as well as usual. He met many after church and shook hands with them. As one old churchman was coming out leaning on his cane. Mr. Rockefeller walked up to him, shook his hand and advised him to take good exercise. At the same time Mr. Rockefeller gave him a demonstration through a few vigorous exercises with his arms.

When the Stomach Stops

Working Properly, Because There Is Wind in It, Use Stuart's Dyspepsia Tablets to Set It Going Again.

Trial Package Free.

The doctors call it flatulency, but unprofessional folks know it as "wind on the stomach," and a most distressing state of things it is. It is a serious condition of this great motor organ. Always annoying and painful in the extreme, at times often leading to bad and fatal results. The stomach embarrassed and hampered with wind cannot take care of its food properly and indigestion follows, and this has a train too appalling to enumerate. The entire system is implicated—made an active or passive factor in this trouble and life soon becomes a questionable boon.

All this is explained in doctor books; how undigested food causes gases by fermentation and fomentation in which process some essential fluids are destroyed — burnt up—wasted by chemical action, followed by defective nutrition and the distribution through the alimentary tract of chemically wrong elements and as a consequence the stomach and entire system are starved. Plenty of food, you see, but spoilt in preparation and worse than worthless.

A deranged stomach is the epitome of evil; nothing too bad to emanate from it, but the gas it generates is probably its worst primary effect and the only way to do away with this is to remove the cause. Stuart's Dyspepsia Tablets go to the root of this trouble. They attack the gas-making foods and render them harmless. Flatulency or wind on the stomach simply cannot exist where these powerful and wonderworking little tablets are in evidence.

They were made for this very purpose to attack gas-making foods and convert them into proper nutriment. This is their province and office. A whole book could be written about them and then not all told that might be told with profit to sufferers from this painful disease, dyspepsia. It would mention the years of patient and expensive experiment in effort to arrive at this result—of failures innumerable and at last success. It would make mention of the different stomach correctives that enter into this tablet and make it faithfully represent all.

Stuart's Dyspepsia Tablets are not alone intended for the sick, but well folks as well; for the person who craves hearty foods and wants to eat heartily and run no risk of bad effects, they act like a charm and make eating and digestion a delight and pleasure. They keep the stomach active and energetic and able and willing to do extra work without special labor or effort. Don't forget this. Well people are often neglected, but the Stuart Dyspepsia Tablets have them in mind.

A free trial package will be sent any one who wants to know just what they are, how they look and taste, before beginning treatment with them. After this go to the drug store for them; everywhere, here or at home, they are 50 cents a box and by getting them at home you will save time and postage. Your doctor will prescribe them; they say there are 40,000 doctors using them, but when you know what is the matter with yourself, why go to the expense of a prescription? For free trial package address F. A. Stuart Co., 150 Stuart Building, Marshall, Michigan.

Theaters—Amusements—Entertainments.

ORPHEUM THEATER— BROADWAY BETWEEN 6TH AND 7TH

THE STANDARD OF VAUDEVILLE

WEEK BEGINNING MATINEE TODAY

Edwin Stevens — Assisted by TINA MARSHALL in a Musical Vaudeville, "Cousin Kitty."

Lily Lena — Lovely, Lively, Lithe. Exclusive Songs and Dances.

THE AUSTRALIAN WOODCHOPPERS — JACKSON & McLAREN, IN AN EXCITING FELLING CONTEST

FOUR ELLES — Danses Modernes From the Collseum, London.

BLANK FAMILY — Champion Continental Double Act.

THREE LEIGHTONS — In a New Act. "The Pahty ob de 2nd Pa't."

PRIMROSE FOUR — "1000 Pounds of Harmony"

Last Week of the Fanciful Farce, HERMINE SHONE & CO. "THE LITTLE GODDESS"

ORPHEUM SYMPHONY ORCHESTRA CONCERTS 2 and 8 o'clock.

WORLD'S NEWEST MOTION VIEWS Events of Now

ORPHEUM PRICES, NEVER CHANGING. Every Night at 8, 10c, 25c, 50c, 75c; Boxes $1. Mat. DAILY, 10c, 25c, 50c, 75c.

THE AUDITORIUM—"THEATER BEAUTIFUL." L. E. BEHYMER

Today at 3:00 and 8:30 P.M. And All Week

Sousa and His Band

ASSISTED BY MISS VIRGINIA ROOT, Soprano. MISS NICOLINE ZEDELER, Violinista. MR. HERBERT CLARKE, Cornetist.

NIGHT PRICES $1.00, 75c and 50c. MATINEE PRICES 25c, 50c, 75c NOW ON SALE.

GRAND OPERA HOUSE— PHONES: MAIN 8220, HOME 10447

A Smashing Hit

Two Packed Houses Yesterday Welcomed

Ferris Hartman

AND HIS SUPERB SINGING AND DANCING COMPANY IN THE NEW CASINO TRIUMPH

Marcell

THE GIRLY GIRLY SHOW WITH THE BIG WALTZ THEME. ANNOUNCED WITHOUT A DOUBT THE BIGGEST HIT EVER MADE BY THIS POPULAR ORGANIZATION

MELODIES THAT LINGER

18 Big Song Hits

LAUGHABLE COMEDY

FIRST TIME ON THE PACIFIC COAST—MOST BEAUTIFUL AND COSTLY COSTUMES EVER SEEN ON ANY LOS ANGELES STAGE.

GET YOUR SEATS NOW—POPULAR PRICES—NIGHTS 10c, 25c, 50c, 75c. MATINEES 10c, 25c, 50c. REGULAR MATINEES SATURDAY AND SUNDAY. BARGAIN MATINEE TOMORROW—ALL SEATS 25c.

EMPRESS THEATER— 39TH CENTURY VAUDEVILLE. SPRING ST. NEAR 3RD.

PANTAGES VAUDEVILLE— BROADWAY NEAR 6TH.

WHO IS "Red Ike"

Injun? Horse? Freak? Mind Reader? What?

STARTING TODAY "RED IKE" and Seven Other Features.

Bearnhart's Marionettes — Five Brothers—Kealer and Flynn — Reed — Farnagland and Hall — Pantagescope—Pantages Orchestra

10c 20c 30c Worth More

MATINEES at 2:30 DAILY—NIGHTS at 7:10 and 9:00.

LYCEUM THEATER— Spring st. bet. 3rd and 4th. Phone A1357. Home 10357. (Formerly Orpheum) Matinees Sunday, Wednesday and Saturday. ALL THIS WEEK—MATINEES WEDNESDAY AND SATURDAY.

THE BARRIER

REX BEACH'S MASTERPIECE. Prices: Nights, 15-25-50-75c and $1. Matinee, 15-25-50c. NEXT WEEK: Dave Lewis in "DON'T LIE TO YOUR WIFE."

MASON OPERA HOUSE— KLAW & ERLANGER, Managers. W. T. WYATT, Manager. Broadway, bet. 1st and 2nd sts. TONIGHT AND ALL WEEK—MATINEE SATURDAY. HENRY B. HARRIS PRESENTS

THE COUNTRY BOY

A COMEDY OF CITY LIFE BY EDGAR SELWYN. COMING—"THE CO[illegible]" PRICES—$1.50 to 25c.

Theaters—Amusements—Entertainments.

MOROSCO'S BURBANK THEATER— MAIN STREET, NEAR SIXTH.

Here's Another Great Burbank Laughing Success

The Burbank stock company with the popular comedian, HENRY STOCKBRIDGE, has hit the bull's eye of the Fun Target with another big rollicking farcical triumph.

BILLY

It's one of those real, unquestioned successes in which the fun is of the clean, fast, wholesome sort. YOU'LL SURELY LIKE IT IMMENSELY.

REGULAR BURBANK PRICES: NIGHTS, 25, 50 and 75; MATINEES, THURSDAY, SATURDAY & SUNDAY, 25 and 50.

COMMENCING NEXT SUNDAY MATINEE—The famously successful Mile-A-Minute Laughing Hit, "GOING SOME." SEATS ON SALE TODAY.

BELASCO THEATER— Main St., Bet. 3rd and 4th Sts. Matinees—Thursday, Saturday and Sunday.

COMMENCING TONIGHT—The Belasco theater company will offer Martha Morton's notably successful comedy,

A Bachelor's Romance

With JAMES NEILL in his famous role of David Holmes; First appearance with the Belasco company of John Burton.

Regular Belasco prices: Nights, 25, 50 and 75; Matinees 25 and 50.

NEXT WEEK: First stock company production of Mrs. Frances Hodgson Burnett's remarkable play, "THE DAWN OF A TOMORROW," with LEWIS S. STONE. Bessie Barriscale and all the Belasco favorites. SEATS ON SALE TODAY

HAMBURGER'S MAJESTIC THEATER— BROADWAY NEAR 6TH.

SPECIAL ENGAGEMENT OF AMERICA'S FOREMOST COMEDIAN

MAX FIGMAN — supported by LOLITA ROBERTSON and company in Edith Ellis' comedy success, — MARY JANE'S PA

Nights and Saturday Matinee, 25, 50, 75 and $1.00. POPULAR PRICED WEDNESDAY MATINEE, 25 and 50.

COMMENCING NEXT SUNDAY NIGHT—H. B. WARNER and original New York company in "ALIAS JIMMY VALENTINE." Seats Thursday.

CAWSTON OSTRICH FARM— SOUTH PASADENA.

"One of the strangest sights in America."—New York American. | Ostriches of All Ages.

A Visit to California is not complete until you have been at Cawston's. | See the World's Largest Incubator — Brood of Young Chicks—150 Gigantic Ostriches — Beautiful Semi-Tropical Grounds—Aviary of Rare Birds—Modern Feather Factory and Dye Works—Etc.

25c Round Trip, including Admission. Take South Pasadena cars on Main street. Buy Tickets at Cawston's City Store 313 BROADWAY, NEAR THIRD

A Cawston Ostrich Plume is California's best Souvenir.

SHE'S FROM CALIFORNIA FAITH FORD, the most promising contralto ever claimed by a proud state, is at beautiful CAFE BRISTOL Spring & Fourth

The Pacific Slope.

Early.

OREGON'S PLANS FOR CAMPAIGN

General Committee Named to Conduct It.

Mr. Taft for Renomination and Re-election.

Organization to Be Extended to Every County.

[BY DIRECT WIRE TO THE TIMES.]

PORTLAND (Or.) Oct. 15.—[Exclusive Dispatch.] The campaign in Oregon for the renomination and reelection of President Taft will be directed by a general committee of eighteen representative Republicans. This group of the President's supporters will constitute the parent body of an organization that will be made State-wide through the formation of auxiliary committees in every county. The personnel of the central or directing authority, which will be both advisory and executive in its capacity, has been announced. It has the cordial indorsement of Charles D. Hilles, Secretary to the President.

Regulars and insurgents are about equally represented on the committee. A complete working agreement has been reached between the factions as the result of conferences held while Taft was in the Northwest and which were promoted by Secretary Hilles and Ralph E. Williams, National Committeeman for Oregon.

The personnel of the Taft committee is:

T. B. Wilcox, J. R. Porter, Ben Selling, Phil Metschan, Jr., A. G. Rushlight, John S. Beall, Dr. A. C. Smith, A. E. Clark, W. B. Ayer, W. M. Killingsworth, D. J. Mallarkey, John P. Logan, W. F. Woodward, D. C. Lively, Amedee M. Smith, W. Aden, J. B. Yeon and John H. Burgard.

WORKERS AS DEPUTIES.

Fifty-Eight of Them and Three Inspectors in a Chinatown Raid in Sacramento.

[BY A. P. NIGHT WIRE TO THE TIMES.]

SACRAMENTO, Oct. 15.—Assisted by fifty-eight deputy constables, three inspectors of the State Board of Pharmacy last night raided twenty-three places in Chinatown, taking about 120 prisoners and a lot of opium, and hundreds of pipes and "hop-outs" which will be used as evidence.

About fifteen white men were among the prisoners.

Most of the deputies sworn in for the occasion were striking union shoppers from the local Southern Pacific shops. They were gathered together at 7 o'clock at the local labor temple, and there informed of what their work for the night would be.

Two men were detailed to each place and given orders to hold all the occupants and allow none either to enter or leave. The inspectors, J. J. Browne, H. Charmack, F. Sutherland and Secretary L. Zeh of the State Board then went the rounds and searched each place, preparing the evidence and arrested the occupants.

WED AT PRISON DOOR.

Seattle Bride Leaves Weeping, with One Kiss from Groom Who Goes to Penitentiary.

[BY DIRECT WIRE TO THE TIMES.]

SEATTLE (Wash.) Oct. 15.—[Exclusive Dispatch.] Clinging to the man she loves, who must pass at least the next six years in the Walla Walla penitentiary, Mrs. Climena Rolleri, a pretty young widow, obtained a marriage license from Clerk Claude F. Savage and with George Elliott, alias George Sanborn, the bridegroom, in charge of Deputy Sheriff William Zimmerman, was married yesterday in a retired nook of the County Clerk's office.

At the conclusion of the ceremony, Sanborn greeted his wife with a kiss and was led away. The bride wept as she left the Courthouse.

Sanborn has been convicted of grand larceny and sentenced to three to five years and also convicted of forgery, for which he was sentenced to three to twenty years. He is charged with forming an important link in the Hatfield crowd, who are said to have dealt largely in bogus warranty deeds and mortgages.

BANKER-CONVICT TO TESTIFY.

Cooper Morris, Out of Prison on Bond, Expected to Be Witness Against Wilde.

[BY DIRECT WIRE TO THE TIMES.]

PORTLAND (Or.) Oct. 15.—[Exclusive Dispatch.] Reports have been spread strongly that Cooper Morris, banker-convict, will be the star witness against J. Wilde here, as the result of conferences held between Morris and Dist.-Atty. Cameron here today.

Morris was allowed to come to Portland last night but Gov. West says that the man who accompanied the banker at his conference with the District Attorney was a penitentiary guard. Mr. Cameron refuses to state what the significance of Morris's visit was, but admits it relates to the Wilde matter.

Morris has frequently expressed himself bitterly against his former associates, declaring he was being punished while others more guilty were free. However, he refused, prior to his conviction, to turn State's evidence.

OFFICERS ARRESTED.

Officials in Oregon Are at Loggerheads Over the Case of a Colorado Man.

[BY DIRECT WIRE TO THE TIMES.]

PORTLAND (Or.) Oct. 15.—[Exclusive Dispatch.] George W. Marr, wanted in Denver and taken from the custody of the Circuit Court here Saturday by Deputy Sheriff Rinker of the Colorado city, aided by two Portland detectives, was arrested today with his custodians on a train at Newport, Wash., and is being held for return.

Judge Gatens of the Circuit Court, however, declares he will issue no requisition for the return of Rinker and Martin. The Governor and the judge, who are both Democratic leaders in Oregon, are at loggerheads over the case.

By Judge Gatens's order Detectives Mallet and Maloney of the local force, who helped Rinker kidnap his prisoner, have been arrested and both declared they had acted on the Governor's assurance that he would protect them if their action led to trouble. The Governor admits this is true.

"I had issued a Governor's warrant," said West, "and I wanted it respected. There was no occasion for further delays."

"Martin will not be taken to Denver without due process of law," declared Judge Gatens. "We will punish all persons concerned in this kidnaping."

Pathetic.

LEAVES WIFE TO ANSWER CHARGE.

PORTLAND "TRUSTED" CLERK IS TAKEN BACK TO INDIANA.

Gives Weeping Bride All His Money Before Departure for East. Police Captain Refuses to Let Officers Carry Off Prisoner Without Chance to Say Good-by to Family.

[BY DIRECT WIRE TO THE TIMES.]

PORTLAND (Or.) Oct. 15.—[Exclusive Dispatch.] After an affecting farewell and leaving with his young wife money enough to maintain her for two years, Thomas J. Brooke, a former trusted clerk for the Pacific Bridge Company here, was taken out of Portland late last night in the custody of Sheriff Grant of Lake county, Indiana, to answer for an alleged share in extensive peculations suffered by the Illinois Steel Company, of Gary, Ind., a subsidiary of the United States Steel Corporation. He had been under surveillance two weeks.

The Indiana officers telegraphed ahead to have Brooke detained but he was merely kept under surveillance here. When they arrived the Indiana officers obtained a Governor's warrant and then arrested their man. They wanted to rush away at once to avoid possible court proceedings, but Police Captain Baty interposed his veto.

"This man is going to see his wife first," he said.

After some demur the Indiana Sheriff consented and the prisoner in an automobile and guarded by Detective Day made a last visit to his home. Taking every cent he had from his pockets, Brooke said:

"There, dear, with the money you have, that will be enough to last you two years and I shall be with you again before that time."

Then he kissed the weeping woman and rejoined his custodian.

ESPEE DEED FILED.

Legal Instrument Is Deposited With County Recorder in Sacramento With Eleven Blue Prints.

[BY DIRECT WIRE TO THE TIMES.]

SACRAMENTO, Oct. 15.—[Exclusive Dispatch.] The Southern Pacific Company through its legal representative, W. H. Devlin, has filed a deed with the County Recorder that practically contains a description of all property on which there is Southern Pacific trackage in the city of Sacramento. The deed shows the transfer of considerable property from the Southern Pacific Company to the Central Pacific of Utah. Filed with it are eleven large blue prints showing in detail the course of all tracks, switches and spurs of the Southern Pacific.

It is not known why transfer of the deed was filed at this late day, but it may have some bearing on the controversy between the company and the city of Sacramento over the possession of waterfront property now used by the railroad.

FLOATING CANNERY.

One Has Proved So Very Successful in the North That Others Are to be Started.

[BY DIRECT WIRE TO THE TIMES.]

TACOMA (Wash.) Oct. 15.—[Exclusive Dispatch.] Reports of a successful season's work of the only floating salmon cannery in the world, the old dismasted ship "Glory of the Seas," which has just returned from Southeastern Alaska, make it evident that the plan of placing a cannery on shipboard is destined to be widely copied.

The ability to move the cannery on the "Glory of the Seas," from place to place, prevented failure several times during the season. When the run of fish became so poor an ordinary cannery would have been forced to shut down, it was simply necessary to hitch a tug to Glory and tow her to another field.

MILLIONS OF TROUT.

California State Hatchery on Lake Tahoe Distributes an Immense Output to Various Streams.

[BY DIRECT WIRE TO THE TIMES.]

TRUCKEE (Cal.) Oct. 15.—[Exclusive Dispatch.] The State Fish Hatchery on Lake Tahoe this year had an output of 34,000,000 trout, all of which have been distributed to all parts of the State, sixteen trips being made by the State fish car to distribute them. The completion of the Western Pacific Railroad enabled the State to distribute trout to a great many streams and lakes that could not be reached heretofore.

INSPECT ARMY POSTS.

Secretary of War and the Chief of the Army Staff Spend Few Hours in Phoenix.

[BY A. P. NIGHT WIRE TO THE TIMES.]

PHOENIX (Ariz.) Oct. 15.—Secretary of War Stimson and Chief of Staff Wood spent a few hours here today enroute to Ft. Whipple, and Ft. Huachuca on a general inspection tour of western posts. Gen. Wood spent a few minutes with his son, Leonard Wood, Jr., in the Evans School for Boys, near Tesa City.

QUARANTINE RAISED.

County of Santa Barbara Relieved of Texas Fever Tick Restriction; Three Counties Left.

[BY DIRECT WIRE TO THE TIMES.]

SACRAMENTO, Oct. 15.—[Exclusive Dispatch.] Dr. Charles Keene, State veterinarian, has announced that the county of Santa Barbara has been exempted from United States quarantine against the Texas fever tick and that cattle can be shipped from that locality free of the former restriction that for so many years has been a detriment to the cattle industry in that section.

This leaves only San Diego, Orange and a portion of San Luis Obispo counties under quarantine, and it is expected early in the coming year, as only one ranch in that section is afflicted with the tick.

In San Luis Obispo there are still eight ranches that have not been cleared.

In San Diego county the main trouble is on a ranch of some 400,000 acres, carrying nearly 40,000 head of cattle.

SIGN NO BARRIER.

In Spite of It Amateur Cracksman Tackles San Jose Safe Full of Books.

[BY DIRECT WIRE TO THE TIMES.]

SAN JOSE (Cal.) Oct. 15.—[Exclusive Dispatch.] "This safe contains books only. Please close the door again after searching."

This is the sign which stood over the safe in the office of J. F. Parkinson, lumberman, in Sunnyvale last night, but was no protection against an amateur cracksman who entered and did considerable damage to the safe without being able to open it.

LIKE THE TAX SYSTEM.

California State Board of Control Announces That it Succeeds as Revenue Raiser.

[BY DIRECT WIRE TO THE TIMES.]

SACRAMENTO, Oct. 15.—[Exclusive Dispatch.] The State Board of Equalization has determined that the new tax system is successful in so far as the raising of revenue for the State is concerned.

The first installments paid by corporations to date amount to $5,537,825. The total amount for the year's expenses is $12,330,000. Corporations were depended upon to produce $10,500,000. There are 19,635 corporations assessed and all but 3814 have paid the first or both installments. Many delinquents will pay both installments when the second falls due.

Some protests have been filed and some requests have been made for rebates of taxes paid, these steps being taken as a basis for test suits, if it is decided later to file them. The equalizers will hold a meeting here in a few days.

MEET VOTING SISTERS.

Brothers with the Ballot Are Invited to Meet with Them in Mountain View.

[BY DIRECT WIRE TO THE TIMES.]

MOUNTAIN VIEW (Cal.) Oct. 15.—[Exclusive Dispatch.] A political equality meeting has been called to be held in Masonic Hall on Thursday afternoon the 19th at 2:30 p.m. The call states that every modern man and woman, all sorts, creeds and conditions, must meet for the social betterment of the community, and that the brothers of the ballot must meet the sisters of the ballot.

The meeting will discuss the political changes which will be wrought as a result of the passage of the woman suffrage amendment.

FOUR INSTITUTES.
OF TEMPERANCE DELEGATES.

[BY A. P. NIGHT WIRE TO THE TIMES.]

STOCKTON, Oct. 15.—The State convention delegates in attendance at the W.C.T.U. sessions last night were divided into four institutes for the purpose of more thorough educational discussions on subjects pertaining to the purposes of the organization. Mrs. Addes Estes of Stockton, Mrs. Anna Mardin Deyo of Fresno, Mrs. Mary A. Reichenbach of Oakdale, State Secretary Anna E. Chase and Mrs. G. W. Washburn of Lodi presided over the institute sessions. The feature of the evening was an address on "success" as the W.C.T.U. knows the term. Reports most glowing were recorded and the organization shows exceptional progress and numerical gains in memberships and active workers.

SLOPE BRIEFS.

Ready For the Jury.

OLYMPIA (Wash.) Oct. 15.—[By A. P. Night Wire.] The evidence in the trial of George H. Wilson, the section-hand accused of chopping Archie Coble and wife to death on the night of July 10 at Rainier, was concluded yesterday. It is expected that the case will go to the jury tomorrow night.

Did You Save Anything Last Week?

To provide for tomorrow—for next week—for next year—you must save *now*. Because you saved nothing last week is no reason you can't put aside something *this* week. Money will work more persistently and more industriously than most men if you will give it a chance. Why not decide to start saving right now—*today?* You can open an account at this sound, efficient bank with $1. Once the saving habit is acquired, you will find it a difficult habit to give up. New accounts are received at the first window to the right.

Have you considered a safe deposit box for your Insurance Policies, for receipts that cannot be replaced, for valuable jewels and the like? Our immense new vault will assure them absolute protection. Come and see this vault. Its armor plate walls make it the most impregnable vault yet constructed. Safe Deposit Boxes rent at $2.50 per year up.

4% *interest paid on term savings accounts*

SIXTH & SPRING — LOS ANGELES TRUST AND SAVINGS BANK — CAPITAL & SURPLUS $2,500,000

AWAITS INAUGURATION.

(Continued from First Page.)

candidates in a majority of the State capitals which reported tonight. De la Barra's principal strength was in the State of Jalisco, but the surprise came when it was known that he had lost the capitals of Puebla and Queretaro, both regarded as strongholds of the Catholic Church. In both of these places, Pino Suarez ran far ahead.

Pino Suarez, himself, is in Merida, the capital of Yucatan, where he was recently elected Governor. He telegraphs to Madero, claiming to have won a majority in that State, in Campeche, Tabasco, and the territory of Quintana Roo. It is not impossible that when the reports are all in, Pino Suarez's lead may be greatly reduced. Hundreds of small towns in rural districts remain to be heard from, and since many of these are not reached by telegraph, the result can not be known for days.

The progressives are basing their belief that their candidate is beyond all danger on reports from the larger towns, but in the villages, on the haciendas and far back in the mountains are hundreds of accredited electors whose votes may change the result. There appears to be no doubt that Pino Suarez will retain a plurality, but he may not get the necessary 51 per cent.

STEAMER ASHORE.

Princess Beatrice Strikes Land On Noble Island—Passengers and Crew Are Taken Off.

[BY A. P. NIGHT WIRE TO THE TIMES.]

VICTORIA (B. C.) Oct. 15.—The Canadian Pacific steamer Princess Beatrice is ashore on Noble Island, off the north coast of British Columbia. The passengers and crew have been taken off by the steamer Venture. The Princess Beatrice is not equipped with wireless and the only word of the wreck reaching here has come from the government station on Triangle Island, northwest of Vancouver Island.

A WOODEN VESSEL.

[BY A. P. NIGHT WIRE TO THE TIMES.]

SEATTLE (Wash.) Oct. 15.—The Princess Beatrice is a wooden passenger steamship of 2190 tons gross register. She was built in Victoria in 1903 and is operated by the Canadian Pacific Railway in the service between Vancouver, B. C., and Skagway, Alaska. The local officers of the Canadian Pacific have received no report of the loss of the Princess Beatrice.

IRRIGATION CONGRESS.

Call for the Nineteenth Annual National Meeting to Be Held in December Issued in Chicago.

[BY A. P. NIGHT WIRE TO THE TIMES.]

CHICAGO, Oct. 15.—A call for the nineteenth annual national irrigation congress was sent out today. It will be held here from December 5 to 9. Delegates from each State, city and town in the United States have been invited to be present. The colleges, commercial bodies and engineering societies also have been invited to send representatives.

SLOPE BRIEFS.

Ordered to be Careful.

FRESNO (Cal.) Oct. 15.—[By A. P. Night Wire.] Southern Pacific Railway officials were yesterday notified by Mayor Rowell and Chief of Police Jones to have their watchmen be more careful. H. R. Pickens and H. P. Moon, two guards, were arrested on charge of having assaulted a Japanese going through the yard. Their appointments as deputy constables have been canceled.

Paper Money Burned.

PLACERVILLE (Cal.) Oct. 15.—[Exclusive Dispatch.] Word has just been received here that the big hotel at Phillips Station was burned Wednesday, including $12,000 in paper currency, causing a total loss of $20,000. J. B. Bryson was proprietor of the establishment.

Killed by a Train.

EUREKA (Cal.) Oct. 15.—[By A. P. Night Wire.] H. McCormick, formerly a guard at San Quentin penitentiary, was struck by a train at Jones Creek near here tonight, and instantly killed. McCormick was 60 years of age and leaves a family, living in Honolulu.

GOVERNOR IN WRECK.

(Continued from First Page.)

and unnerved. With tears in his eyes, he repeated over and over his story of the collision. He blamed Gross, his conductor, for the wreck, saying that he had been given no order regarding the passenger train.

BLAMES THE WRECK ON MENTAL LAPSE.

[BY A. P. NIGHT WIRE TO THE TIMES.]

ST. LOUIS (Mo.) Oct. 15.—"The accident can only be attributed to the fallibility of men, as the freight crew seems to have had one of those mental lapses that sometimes occur, causing them to forget all about passenger trains notwithstanding special notification was given that it was due." This is the explanation of the probable cause of the collision near Omaha, advanced by President Bush of the Missouri Pacific.

"The freight train was in charge of Conductor Gross and Engineer Crawford. It was an extra without right of way against the passenger train."

It was reported to President Bush that Col. William Lassier, in command at Fork Crook, was on the scene of the wreck within a few minutes after it occurred with his officers and men including the army medical corps and rendered valuable service.

FLORIDA GOVERNOR ON RESCUE PARTY.

[BY DIRECT WIRE TO THE TIMES.]

OMAHA (Neb.) Oct. 15.—[Exclusive Dispatch.] Gov. Gilchrist of Florida acted the part of hero today, when for more than an hour he worked among the dead and injured following a wreck to the train upon which he was traveling. Although badly shaken up and bruised in a number of places the Governor refused to accept aid for himself until all the injured were made comfortable. He then accepted the hospitality of the general in comand at Fort Crook, near where the acident occurred and was driven to that officer's quarters, later coming into Omaha. Gov. Gilchrist was en route to Omaha to attend the American prison congress.

DETAINED BY THE WEATHER.

VINITA (Okla.) Oct. 15.—[By A. P. Night Wire.] Transcontinental Aviator C. P. Rodgers, who arrived here last night, was detained today by adverse weather conditions. He will leave early Monday for Ft. Worth, Tex., where he expects to arrive about noon.

TOLD SECRET TO HER FRIENDS

Sad Experience of Miss Brown, In Hanging Limb, Before She Knew Cardui

Hanging Limb, Tenn.—"I told all my friends," says Miss Ethel Brown, of this place, "that my present good health was entirely due to Cardui. For several years I had suffered with troubles peculiar to women — long weakening spells, nervousness, etc.—and my condition was often very serious.

"Since I took Cardui, I feel better in every way, and grow stronger daily."

The strength-giving properties of Cardui, the woman's tonic, are not due to powerful drugs, but to its gentle, natural, building action. Cardui is not a stimulant, but a mild and effective tonic for women, that through 50 years of success has proven its merit.

Being prepared principally from the extracted medicinal principle of a plant grown in Europe, imported direct by the manufacturers, and combined with other ingredients to form a scientific remedy, Cardui brings results, different from other medicines.

If you suffer from any form of womanly weakness or irregularity, try Cardui. It helps nature to perform a cure in a natural, easy manner.

In every community there are those who have been benefited by Cardui.

Have you tried it? If not, do so, today.

THE BOOTERY

Invest---not Speculate---in Shoes

YOU should select your footwear with extreme care. Consider them a term investment, yielding steady returns in added poise, dignity and prestige.

If you are this sort---careful, far seeing---you will find instant appeal in Bootery Smart Shoes for Women $4 to $7.50.

Evening Shoes *Hosiery* *Children's Shoes*

C. H. WOLFELT CO. 432 Broadway

---a better shoe shop for women

Telephone when most convenient to you. This entire institution is at your service.

JEVNE'S

"Where Prices are Lowest for Safe Quality"

Delivery Schedule

"All Day" Wagons

Orders for that territory covered by "All Day" wagons should reach us before 6 P.M. the day previous to delivery.

"Twice Daily" Wagons

Orders for early morning delivery should reach us before 6 P.M. the day previous to delivery. Orders for afternoon delivery will be received as late as 12 o'clock noon on the day of delivery.

THE Forenoon is the most logical time for receiving deliveries, especially groceries and kitchen supplies. Our new schedule insures early morning deliveries and at the same time enables you to rely on a more efficient and prompt afternoon service for "forgotten" items and for special supplies for dinners, parties, etc.

HOME 10651 — TWO STORES — H. JEVNE CO. — BROADWAY 4900 — COR. SIXTH & BROADWAY 208-10 SO. SPRING STREET

Buy Gold Notes On Installments

$1 or more invested as you are able will make you the owner of a Gold Note almost before you realize it. The sooner you begin the sooner you will be making six per cent interest on your savings.

The Gold Note

Gold Notes are a safe investment. They are backed by enormous security. The paid-in capital and surplus of the Company totals nearly $6,700,000. Its indebtedness is $73,608.68, and there is outstanding $403,600 in Gold Notes and $237,500 in Home Certificates. So for every $100 Gold Note there is more than $1800 in security.

Gold Notes are convenient as to amount and term of investment. They are issued for $100, $200 and up to $5000. You can withdraw your investment with interest in full in ninety days, six months, or 1 to 5 years as you wish.

No investor has ever failed to have his Gold Note cashed on presentation irrespective of date or amount of his Gold Note.

Start that dollar rolling towards success.

Los Angeles Investment Company

333-335-337 SOUTH HILL ST.

Home 60127 — Main 2248

$10 WORK GUARANTEED

Till Nov. 1st we will make our "Whalebone" double suction plates for $10.00. Do not cover roof of mouth; lightest plate known; guaranteed to bite corn off the cob.

Telephone Main 5772

Teeth made without Plates	$6.00
Crowns	$6.00
Gold Fillings	$4.00
Teeth extracted without pain	$1.00
Silver Fillings	$1.00

Whalebone Painless Dentists

Second Floor 437 South Broadway

DELCO DESTROYS PERSPIRATION ODORS from all parts of the body. Harmless, antiseptic. Sold by Drug Stores ..... 25c OR SEND PRICE TO BOSWELL & NOYES DRUG CO., Los Angeles, Cal.

SEASIDE TERRACE, Santa Monica, is the place to buy for an investment Seaside Home, apartment or hotel. SCHADERS REALTY BROKERS, Yellow and Black Office, corner Fremont Avenue and Ocean Front Promenade, Santa Monica, Cal. Phones—4091.

Severing Old Ties.

TOBACCO TRUST DISMEMBERING.

Octopus Proceeds to Obey the Supreme Court.

Will Split Up Into Four Separate Companies.

Need Forty Million Dollars to Execute Plans.

[BY A. P. NIGHT WIRE TO THE TIMES.]

NEW YORK, Oct. 15.—The plan for the dissolution of the American Tobacco Company, in compliance with the direction of the United States Supreme Court, decreeing it an illegal combination, officially was made public last night, and will be submitted to the United States Circuit Court of the southern district of New York for approval tomorrow.

The official plan provides for division of the American Tobacco Company into four companies, no one of which, it is stated, will have a controlling influence. The four companies are the present American Tobacco Company, which will continue in its corporate existence; the Liggett & Myers Tobacco Company, which is to be reorganized; the C. P. Lorillard Company, also to be reorganized, and the R. J. Reynolds Tobacco Company, an existent corporation.

DISMEMBERING OCTOPUS.

Disintegration is to be brought brought about by selling $115,000,000 of the property of the American Tobacco Company, consisting of factories, brands, business and capital stock of tobacco manufacturing companies now owned and controlled by it, to the Liggett & Myers Tobacco Company and the C. P. Lorillard Company for cash and securities of the two vendee companies, and by distributing to common stockholders of the American Tobacco Company two-thirds of the stock of the R. J. Reynolds Tobacco Company, now owned by the American Tobacco Company.

The plan also provides for the distribution in the form of dividends of the securities of the various subsidiary companies controlled by the American Tobacco Company, to the American Tobacco Company, common stockholders and the division of some of these subsidiary companies, which were held to be illegal combinations, into separate companies having no interest in each other.

It provides further for radical changes in the voting power of the stock, so that the twenty-nine individual defendants who formerly controlled the American Tobacco Company will surrender this control.

The principal financial feature of the plan is an assessment of the $40,-240,000 common stock of the American Tobacco Company amounting to $36,451,925, or about 91 per cent., which will be used toward the proposed retirement and cancellation of company's existing bonds. For this assessment, however, the common stockholders will receive common stock of the Liggett & Myers and C. P. Lorillard companies.

SUGAR WAR AHEAD.

Chairman of the Beet Men In Denver Makes Reply to John Arbuckle, Coffee Magnate.

[BY A. P. NIGHT WIRE TO THE TIMES.]

COLORADO SPRINGS (Colo.) Oct. 15.—That the statement of John Arbuckle, New York refiner and coffee magnate, that he will go before Congress next winter to fight for free sugar, is the first gun in a battle between the beet sugar manufacturers and the cane sugar refiners, is the declaration of Clarence C. Hamlin, chairman of the Executive Committee of the United States beet sugar industry, in a statement made public here today.

"The fact of the matter is that beet sugar is the only competitor which these gentlemen have, as from it they can exact no toll and every pound of beet sugar produced means one pound less for them to refine. Their purpose in seeking its destruction is therefore clear."

Hamlin states pointedly that, while the condition of the sugar market this year has been bad from the consumers' point of view, it would have been infinitely worse, but for the 500,000 tons of beet sugar America produces.

"It is this great industry," he says; "the one which Senator Bristow said was the best justification for a protective tariff, that the refiners are seeking to destroy."

SEES A SUFFRAGE TRUST.

Woman Says Unless It Is Busted Mother Will Never Get to Vote in Wisconsin.

[BY A. P. NIGHT WIRE TO THE TIMES.]

MILWAUKEE (Wis.) Oct. 15.—Declaring the campaign in Wisconsin for woman suffrage had been retarded by a search for peace and harmony, Mary Swain Wagner, who says she launched the movement in this State, issued a statement today that unless the "suffrage trust was busted" there was no hope of winning suffrage in Wisconsin.

Miss Wagner came to Wisconsin from the East during the session of the last Legislature and worked hard in the interest of woman suffrage. She claims to have been mistreated by the National Association of Women Suffrage, and in turn by the Wisconsin branch of the organization. Notwithstanding this, Miss Wagner said she was determined to fight for the cause, if she had to "go it alone."

"Unless we can bust the suffrage trust, there is little hope of winning suffrage in Wisconsin," she said. "Many women are not aware of the fact that there is a suffrage trust, but my experience during the last year proves it beyond doubt. Neither can we hope for success without the progressive independent method used in Washington and California, and above all, the women must learn to be absolutely honest with themselves and with one another.

"Until we bust the suffrage trust so that every woman in the land feels that she has a right to work, to organize, to speak, to do what she can in her own way, we never can succeed. The most wholesome thing that could happen would be to have fifty independent organizations started in the State tomorrow."

STILL HOLDS ON.

Maj. Colburn Says Gen. Wilder Has Not Displaced Him on the Chickamauga Commission.

[BY DIRECT WIRE TO THE TIMES.]

CHATTANOOGA (Tenn.) Oct. 15.—[Exclusive Dispatch.] Maj. W. J. Colburn of this city, secretary and member of the Chattanooga and Chickamauga National Military Park, reported to have recently been displaced by Gen. John T. Wilder, maintains that he has not been dismissed, inasmuch as President Taft suspended the order of his dismissal before the date on which it was to take effect.

Maj. Colburn, on this presumption, declared that Gen. Wilder is not a member of the commission, as he took the oath of office on September 30 and the Presidential ruling was several days before that date.

Among the representations made to Col. Colburn is that the letter from the War Department asking for his resignation was dated August 21, but was not received by him until September 21, the envelope being postmarked September 19.

The Weather For the Week.

WASHINGTON, Oct. 15.—[By A. P. Night Wire.] Rapid changes in temperature, accompanied by rains, will mark the weather of the present week, according to the forecast issued tonight by the Weather Bureau. The rainfall will be heavy in the North Pacific States, but the South will find it below normal, while the rest of the country will be visited by the precipitation usual to the season.

Mexican Troops May Come.

WASHINGTON, Oct. 15.—[By A. P. Night Wire.] The United States yesterday granted Mexico permission to transport Gen. Orozco and 400 soldiers through American territory from El Paso, Tex., to Nogales, Ariz. The troops will be used in Sinaloa to enforce the election laws.

Washington.

PLANS TO SAVE U. S. MILLIONS.

Pension Commissioner Would Abolish Vouchers.

Would Simplify Methods of Paying Out Funds.

Charges of Fraud in Rolls Are Disproved.

[BY A. P. NIGHT WIRE TO THE TIMES.]

WASHINGTON, Oct. 15.—A saving estimated at $1,000,000 annually to the pensioners of the United States, and eventually about $580,000 a year to the government is contemplated by a simplified plan for the payment of pensions without vouchers, which Commissioner of Pensions Davenport has submitted to the Secretary of the Interior in his annual report.

During the year, $157,325,160 was paid as pensions, a decrease of $3,498,-154 from last year, making the total amount paid in pensions since the foundation of the government, $4,-230,381,730. There were 55,580 names dropped from the roll and 36,-200 added, leaving a net loss of 28,-985 pensioners. The total number at the end of the year was 892,093, the smallest since 1892. Methods of economy resulted in a decrease of the cost of administration by $140,546, the amount being $2,517,127, the lowest since 1882.

COMMISSIONER'S PLAN.

Commissioner Davenport's plan, which was devised at the request of Congress and which will require the passage of a law, would greatly simplify the methods of paying pensions, result in the making of pension checks on the day upon which the pension falls due, eliminate the cost to the pensioners in a large majority of cases of the execution of pension vouchers, which varies from $1 to $3 yearly; decrease to a considerable extent the work in drawing and mailing pension checks and eliminate the sending of four million letters yearly through the mails, saving about $80,-000 thereby.

The plan contemplates payment direct by checks mailed to the last address of the pensioner. Besides the indorsement on the back of these checks, the government would require certification by two witnesses as to identity. In a few instances, Commissioner Davenport said vouchers still would be required.

PROBE FRAUD CHARGE.

Commissioner Davenport told of his efforts to ascertain the truthfulness of reports in the press and elsewhere that the pension roll was honeycombed with fraud. He sent field men from pensioner to pensioner in the Washington agency, and is now doing the same in the Knoxville agency. Out of a total of 47,187 pensioners seen and questioned, only twenty-six cases of improper pensioning were revealed.

The number of sailors and soldiers on the pension list at the close of the fiscal year was 570,050; dependents and widows, 321,642, and army nurses 406. There were 529,884 survivors of the Civil War, 35,293 having died during the year. It is believed that only about 25 per cent. of the estimated 2,213,365 individuals in the United States service during the Civil War are now living, the death rate of the survivors being now slightly in excess of 6 per cent. yearly.

The last pensioner of the Revolutionary War, Mrs. Phoebe M. Palmeter, daughter of Jonathan Werley, who served in a New Hampshire company, died at Brookfield, N. Y., April 25, 1911, aged 96 years.

Mrs. Brittania Kennon of Washington, D. C., a great grand-daughter of Martha Washington and who died during the year, drew a pension as a widow longer, probably, than any other person in the history of the pension office, having received $50 a month almost sixty-seven years. Mrs. Kennon was a widow of a captain of the United States Steamship Princeton, who was killed February 28, 1844, by the bursting of a cannon on that vessel.

THE HARLAN OBSEQUIES.

Funeral Service For the Supreme Court Justice Will Be Held Tomorrow in a Presbyterian Church.

[BY A. P. NIGHT WIRE TO THE TIMES.]

WASHINGTON, Oct. 15.—"Goodby, I am sorry I kept you all waiting so long." These were the last words of Associate Justice John M. Harlan of the Supreme Court of the United States, who died yesterday.

The body of the famous jurist will be buried in the National Cemetery at Arlington, or at Rock Creek Cemetery, following a service Tuesday in the New York Avenue Presbyterian Church, of which he was an active member. The Supreme Court will take formal action on his death tomorrow and adjourn immediately as a mark of respect.

Gossip as to the probable successor of Justice Harlan was resumed today. Some persons believe his successor will come from the Cabinet, Atty.-Gen. Wickersham, Secretary of State Knox and Secretary of Commerce and Labor Nagel being mentioned.

Among lawyers, Senators Kenyon of Iowa and Borah of Idaho were mentioned. Another group was responsible for the suggestion that there should be another Democrat.

The names thus mentioned were Solicitor-General Lehmann, Lawrence Maxwell of Cincinnati and District Judge Gordon Russell of Texas.

Senator Sutherland of Utah, a leading constitutional lawyer of the Senate, and Judge Francis J. Swayze of New Jersey also figured in the gossip.

Justice Harlan's dissenting opinions were known more widely than those wherein he joined with the majority. Notable among these were his opinions in the Standard Oil and tobacco so-called trust cases, the income tax insular and Knight cases, the last-named involving the so-called sugar trust.

PERMISSION GRANTED.
TO CONTINUE RATE.

[BY A. P. NIGHT WIRE TO THE TIMES.]

WASHINGTON, Oct. 15.—Permission was granted yesterday by the Interstate Commerce Commission to the Northern Pacific, Great Northern and Southern Pacific railroads to continue to charge through passenger rates in some cases higher than the combined local rates. The railroads claim that rates to the intermediate points often are forced down because of competition from railroads with more direct and shorter routes.

THE DEAN PROTEST.

Denounces Crane's Arraignment of Colleges and Criticizes the Reply Made by College Editor

[BY DIRECT WIRE TO THE TIMES.]

BOSTON, Oct. 15.—[Exclusive Dispatch.] Dean Byron S. Hurlburt of Harvard, in an article written for the Harvard Crimson, pronounces the statement regarding lax morality at Harvard, made by R. T. Crane, of Chicago, as false. He also severely criticizes the reply to Crane, made by Editor H. K. Moderwell, Harvard '12, in the Harvard monthly. Speaking of Moderwell's article, Dean Hurlburt writes:

"In the sections which he heads the 'Core of the Problem' he is strangely blind, utterly oblivious to man's better nature, and this blindness is the more unfortunate because the unthinking reader, outside the college, the reader who does not know college men, will believe that here again he has the whole truth about them, when in reality he has but a very little part, and that the lowest in the scale. Injury here done colleges by the reply is far greater than that wrought by the attack. To the thoughtful no such harm accrues."

FOR THE MOFFATT ROAD.

Bond Issue of Forty Million Dollars is Voted in Denver to Complete It.

[BY DIRECT WIRE TO THE TIMES.]

DENVER, Oct. 15.—[Exclusive Dispatch.] A new bond issue of $40,-000,000 for the construction of the Moffatt road westward from Steamboat Springs and to bore the six-mile tunnel under the main range, west of Denver, was voted yesterday at the annual meeting of stockholders.

A portion of the new issue will be used to take up the outstanding bond issue. The capital stock was increased from $20,000,000 to $40,000,000 and an issue of $8,000,000 income bonds bearing 6 per cent. interest, to pay interest only if the dividend is earned, will be voted.

All of the present board and officers were re-elected.

EARTHQUAKE IN SICILY.

Church Is Demolished by the Tremor in Macchia—Much Other Damage Done.

[BY A. P. NIGHT WIRE TO THE TIMES.]

CATANIA, Oct. 15.—An earthquake of brief duration occurred in Sicily today. The strongest shocks were felt at Giarre, at the east base of Mount Etna, Macchia, Guardia, Roudinella and Santa Venerina. At Guardia and Santa Venerina several houses collapsed and two persons were killed. At Macchia a church was demolished. Considerable damage also was done at Roudinella.

Detained.

FOUR HUSBANDS AND ALL LIVING.

WASHINGTON POLICE HOLD A CONNECTICUT WOMAN.

Charged With Stealing a Bracelet They Say They Will Prefer the Charge of Bigamy—Accused Tells Why She Prefers Men of Nutmeg State for Helpmeets.

[BY DIRECT WIRE TO THE TIMES.]

WASHINGTON, Oct. 15.—[Exclusive Dispatch.] Mrs. Roberts-McIlvaine, 24 years old, was arrested in Richmond, Va., yesterday and is at the Washington House of Detention, charged with stealing a $50 bracelet from a local boarding-house keeper. After causing her arrest the local authorities claim to have discovered that she has four living husbands.

The charge of larceny, probably will be superseded by bigamy charges. According to the police she married A. J. Burbank when she was 16 years old. She tired of him within two years and without the formality of a divorce married Charles Tibballs of Cheshire, Ct. This yoke hung heavily and a few months after taking Tibballs for better or worse she married Kenneth Roberts of Ansonia, Ct.

While Roberts was preparing to institute divorce proceedings she came to Washington and married Robert McIlvaine, formerly of Connecticut. The divorce suit is pending. Asked to account for her evident fondness for residents of the Nutmeg State, Mrs. Burbank-Tibballs-Roberts-McIlvaine sighed and said:

"I was born in Connecticut and have always believed that the men of Connecticut were the most honorable in the whole country. I have been fond of them always, but I cannot say anything at this time about these reports."

Steamships.

CANADIAN PACIFIC STEAMSHIPS
Express Service Via
ST. LAWRENCE RIVER SCENIC ROUTE
Less than 4 Days at Sea By the EMPRESSES OF THE ATLANTIC.
Weekly Sailings to Europe.
First-class, $92.50; Winter months, $85; Second-class, $52.75; One Class Cabin (II), $50.
SPECIAL CHRISTMAS EXCURSIONS
Friday, Dec. 1. Empress of Britain.
Saturday, Dec. 9. Lake Manitoba.
Friday, Dec. 15. Empress of Ireland.
Berthing Now Open. Book Early.
THIRD CLASS RATES.
Hamburg, Antwerp, Bremen, etc., $30, $31.25.
Liverpool, London, Glasgow, Belfast, $31.25, $32.50; Norway, Denmark, Sweden, $34.75, $36.25. Special Rail Rates on Request.
A. A. POLHAMUS, G. A., 609 S. Spring St. All Rail and S.S. Agents Sell Canadian Pacific Tickets.

Superb Routes of Travel.

UNION PACIFIC OVERLAND ROUTE
REMOVAL
Union Pacific
Now Located
120 WEST SIXTH STREET
(Grosse Bldg.)
Thru Standard and Tourist Sleepers to the East.
THE DIRECT LINE
to
Salt Lake Denver Omaha
Chicago St. Louis
Electric Block Signal Protection
Call or write.
H. O. WILSON, Gen. Agent

NO EXTRA CHARGE FOR BERTH AND MEALS.
$7.35 First Class, San Francisco, Sunday Sailing
$8.35 First Class, San Francisco, Thursday Sailing
$5.35 Second Class
FOR SAN FRANCISCO, TACOMA, SEATTLE, VICTORIA, VANCOUVER.
Eureka, Spokane, Prince Rupert, Skagway, Honolulu, Sacramento, Napa, Vallejo, Stockton.
THROUGH TICKETS EAST by sea-and-rail at same fares as all-rail, except berth and meals on Pacific Ocean are included without extra charge, via SAN FRANCISCO, or VICTORIA, or SEATTLE, and direct routes to Chicago, New York, Denver, Salt Lake City and all other destinations.
NORTHBOUND SAILINGS: Steamers GOVERNOR or PRESIDENT, every THURSDAY, steamer QUEEN every Sunday. SOUTHBOUND for SAN DIEGO. Daylight Ocean Excursions leave San Pedro 10:30 a. m. every WEDNESDAY and SATURDAY.
LARGEST STEAMERS — BEST SERVICE.
PHONES Sunset Main 67. Home A2212.
TICKET OFFICE: 340 SOUTH SPRING STREET.

BIG 3 San Francisco & Portland S. S. Co.
BEAVER
BEAR
ROSE CITY
Largest and newest modern Coast Liners on the Pacific.
$8.35 First Class San Francisco

Sailings—
Oct. 16-21-26-31; Nov. 5-10-15-20-25-30.
SAN FRANCISCO
ASTORIA
PORTLAND
Second Class $5.35 San Francisco
All rates include berth and meals.
PACIFIC MAIL S. S. CO.
S.S. Manchuria, S.S. Mongolia, S.S. Korea, S.S. Siberia. For Honolulu, Japan, China, Manila and Around the World Tours
PANAMA LINE
For Mexico, Central America, Panama. Connecting for South America and New York.
A. OTTINGER, Gen'l Agt. C. G. KRUEGER, Dist. Pass. Agt.
Phones—Home F3751; Sunset, Main 1904. 517 SOUTH SPRING ST.

GREAT NORTHERN RAILWAY
Best Route For
Vancouver, Spokane, Montana, St. Paul, Minneapolis, Chicago and All Points East
Special Excursion Rates
J. W. Phalon, T. F. & P. A., 604 So. Spring St.
Tel. Sunset Bdwy. 1316; Home F1364.

$7.00 FIRST CLASS San Francisco SECOND CLASS $5.00
Berth and meals included. Portland, $17-$10; SEATTLE, $21-$15. Unsurpassed accommodations. Sailing Tuesday, Thursday and Saturday. Main 1390. WEST COAST STEAMSHIP LINE, 528 S. Spring Street.

San Francisco $7.35 FIRST CLASS
Portland, $17.50. Seattle, $22.50 Including Berth and Meals. Foreign Steamship Tickets to Europe, China, Japan, Honolulu.
TICKET OFFICE Independent S.S. Co. 530 So. Spring St. Tel. Main 802; 10384.

THE TIMES FREE INFORMATION BUREAU
531-33 South Spring Street
ADVERTISING COPY AND SUBSCRIPTIONS RECEIVED.
THE TIMES FREE INFORMATION AND RESORT BUREAU is for the convenience and benefit of persons seeking interesting routes of travel, desirable hotels or recreation and recuperation at the seashore or in the mountains.
Particulars are furnished by competent attendants and, by correspondence, to general public regarding rates and attractions of railroad and steamship lines, hotels, pleasure and health resorts. Photographs, descriptive circulars and time-tables of nature are kept on hand for inspection and distribution. Times readers and others can in a few minutes without the delay incident to writing for it, all the information necessary for a safe and enjoyable journey or vacation. This service is absolutely free.

Resorts.

SANTA CATALINA ISLAND
Let us make reservations.
BANNING CO. Agts., 104 Pac. Elec. Bldg. Main 4492. F4574.
SPEND A FEW OF THESE Delightful Fall Days AT THE Hotel Metropole
European Plan—$1.50 per day up. Meals a la carte—moderate prices.
Los Angeles. Electric cars pass the door direct to ocean. MRS. M. J. ANDERSON, STANLEY S. ANDERSON, Mgr. Home 57011. Sunset Hollywood 4.
Hotel Hollywood

New Arlington Hotel
SANTA BARBARA—E. P. DUNN, Lessee
Absolutely Fireproof. Special low summer rates. All outside rooms.
ENJOY A DELIGHTFUL AUTO RIDE ON THE BOULEVARD direct from LOS ANGELES to the
HOTEL VIRGINIA
LONG BEACH. For table reservations phone the Manager.
Mount Wilson Hotel
Situated on beautiful Mount Wilson, 5000 feet above sea level; where comfort is always assured. Rates reasonable. Rep., Los Angeles Office, 204 Mercantile Place. Bdwy. 1643, F4163, or 55 Pasadena.
The Beach Apts. At Ocean Park
29 SUNSET AVENUE. New and modern apartments, substantially built for fall and winter trade. Each apartment has steam heat, hot water, private bath, long distance telephone. Situation affords perfect ventilation, no odor from other apartments, central location, quiet ocean and mountain views. Nothing finer on the beach. Leave cars at front door.

Los Angeles Hotels.

Mt. Washington Hotel
Take Garvanza car to Ave. 43 and Incline Railway to Hotel. Phone M
"1000 FEET ABOVE THE SEA"
An ideal week-end and winter resort, situated in surroundings aptly described as the
"SWITZERLAND OF AMERICA"
Hotel Woodward
American and European plan. Modern fire-proof hotel. Rates, American plan, $3 day and $12.50 per week; European $1.00 per day, with bath $1.50 to $3.00; $5.00 per week. GUY L. WOODWARD, Manager, 421 West Eighth St.
HOTEL BERG APARTMENTS
Cor. 5th and Figueroa sts. Walking distance. Modern, well-furnished two and three-room suites, single rooms. First-class in every respect. Reasonable rates, every comfort.
GOLDEN APTS.
Just open. Finest of all apartment houses; immense lobbies and public parlors; sun parlors, roof garden. Extra large rooms, elegantly furnished throughout. Extensive park grounds, private garage, choicest high-class location. 1130 West Seventh street. Phone 60049. Broadway 5004.
Rampart Apts. W. Sixth & Rampart Sts.
Heart of the beautiful Westlake and Wilshire Districts. Not excelled by any apartments in the United States, FIRE and BOMB proof concrete construction, garage and servants' quarters; homelike, elegant, refined; moderate charges for service. $65.00 to $125.00. The management invites your inspection.
Kendis Apts. 1710 W. Sixth St. Now Open
Two and three-room apartments located in delightful residential section. First and finest in every modern, luxurious detail. Well equipped garage in connection. Both Phones.
Buckingham Apts. 1110 Ingraham St. Walking Distance
(Open October 1st, 1911.)
Two and three-room furnished suites, new house and new furniture. Reasonable rates reasonable. (West 7th st. car.) Phones: Home 56011; Sunset Main 1[illegible].
Ivins Apartments Figueroa at Tenth St.
Most modern six-story apartments on the Coast; every comfort, refined surroundings. Billiard, ball and card rooms. J. A. BLOOD, Proprietor.
Chamouny Apt's. "An Apartment House That Is a Home"
Cor. W. 11th and Grand View. Beautiful and Imposing. Only 12 minutes from town. Private tennis court and garage. Furnishings of appointments are elegant. In fact among apartment houses it's in a class by itself. PHONES 15203 and WILSHIRE 1958.

Honolulu Hotels

HAWAIIAN HOTELS
Alexander Young Hotel in center of city of Honolulu. 300 rooms with private bath. Beautifully furnished; dining rooms and cafe, roof garden, palms, etc. European plan.
Moana Hotel on the famous Waikiki Beach. Large four-story main building, with cottage annexes; tennis courts, sea bathing, surf and canoeing, private garage, etc. American plan.
Hawaiian Hotel, near center of city; tropical surroundings. Rooms with or without bath. Young Cafe only two minutes walk.
Electric street cars pass all three hotels.
J. H. HERTSCHE, General Manager.

Pasadena Hotels.

Hotel Maryland & the Maryland Bungalows
ALWAYS Open
D. M. LINNARD, Mg'r., Pasadena

Resorts

RADIUM SULPHUR SPRINGS
"Sparkles and Foams like Champagne"
BATHE IN LIQUID SUNSHINE
Radio-Active Saratoga Mineral Water
CURES RHEUMATISM, SCIATICA, COLDS, CATARRH, STOMACH, LIVER, KIDNEY, BLOOD POISON AND NERVOUS DISEASES. POOR CIRCULATION, FEMALE TROUBLES. PHYSICIAN IN CHARGE. WATER DELIVERED. SEND FOR BOOKLET. LOS ANGELES, CAL. MELROSE AVE. CARS DIRECT TO SPRINGS

SPEND YOUR WINTER AT TUCSON the metropolis of ARIZONA
Best climate on earth. No malaria. No fogs. No sea. Altitude 2260 feet. Maximum of sunshine. Ideal Tourist Resort. Beautiful residence city. Seat of the Arizona University. On main line of Southern Pacific Railway. Terminus of the Tucson-West Coast of Mexico Railway. El Paso and Southwestern Ry. now building to Tucson. Port Lobus Ry. to build soon. Get a stop over and then locate permanently. Splendid business, mining and farming opportunities. Write to Chamber of Commerce for FREE ILLUSTRATED BOOKLET.

City Restaurants.

Dutch Chocolates At Christopher's
551 So. Broadway
Near Sixth.
PEK-IN CAFE
419 South Main Street.
George Lem, Manager
The most popular and up-to-date Chop Suey cafe—good place for ladies and children. Chop Suey noodle, and all Chinese and American dishes, strictly first-class. Wines and liquor served with meals.
Canton Cafe
527 So. Main Street
New and up-to-date Chinese restaurant. Chop Suey and Oriental dishes. Mandarin dishes on short notice. Wines and Liquors with meals. Under new management.

Pomp.

ELLS TOLL FOR PRELATE

atholic Church Honors American Cardinal.

endor of Golden Jubilee Rarely Surpassed.

e Sends Special Envoy the Celebration.

T DIRECT WIRE TO THE TIMES.] ALTIMORE (Md.) Oct. 15.—[E ve Dispatch.] In spectacul edral this morning that usher he celebration in honor of t

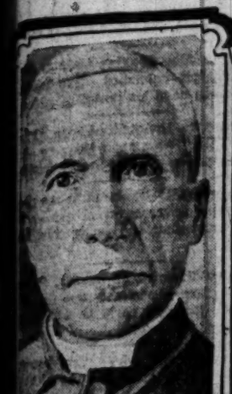

Cardinal Gibbons,

esterday celebrated the fiftieth niversary of his ordination int olly orders.

e jubilee of Cardinal Gibbon robably never been surpassed i nited States.

was just 10:15 and the bell a Cathedral had struck severa notes when the leaders of th sion came out of the door a rt Hall. They were the student Charles College. The proce cross-bearer of the Cathedra colytes on each side of him ist leading the little crimson sanctuary boys.

seminarians, dignified an young men, followed the choi

came the regular clergy, le Dominicans, the Black Friar arse robes looking eve and more unworldly in th ght of the cloudy morning all alone, strode one Francis huge, muscular form, bulkin his brown robe, but con strangely with his beardless and deep-set, studious eyes. The four Passionists in black, wear their badges, and one Benedic

IN CRIMSON ROBES.

n the monsignors came fort ir scarlet and crimson robes them came the abbots in th bright color, but without sur and finally came the bishops man walking with his chaplai , with a white surplice. were the last to come from The front of the procession that time moved until it wa in front of the Cardinal The crowd was probabl right here. As the last bishop the door the big bell in th tolled forth, the door opene archbishops appeared. able among them was Archb Prendergast of Philadelphia over six feet tall and big i tion. He preceded the apos delegate. Mgr. Falconio, wh d directly in front of the Car guard.

d the delegate came th piscopal cross bearer and h bearing the handsome cros ighted candles, and, last of all on each side by a monsignor owed by eight pages carryin in, came Cardinal Gibbons him He walked with a light step head was bent and he kep on the ground, nor raise ence from the time the proces ead his door until the door athedral closed behind him.

PIUS TOASTED T PRELATE'S DINNER

P. NIGHT WIRE TO THE TIMES.] LTIMORE (Md.) Oct. 15.—[athedral here, where fifty year was ordained a priest, the ely consecrated a bishop, in with the pollium of an arch and twenty years after h received the red birett ardinal, James, Cardinal Gib archbishop of Baltimore, r today, homage from illustrious and laymen from both th and foreign lands. ecclesiastical celebration of th e dual jubilee began th with pontifical high mas ed by the cardinal. Arch John J. Glennon of St. Lou ed the sermon. music was chiefly Gregoria decorations were confined t uary. The main altar wa with hundreds of candles an with thousands of Bermud

the procession, which for im eness probably never has bee ed in this country, were ni erica's twelve archbishops an thirty bishops. wing the mass, dinner wa to the visiting clergy. In re Archbishop Falconio, the pape said that up to the fir present pontiff's election, s delegate. Mgr. Falconio, wh ed directly in front of the Car guard.

d the delegate came th piscopal cross bearer and h bearing the handsome cros ighted candles, and, last of all on each side by a monsignor owed by eight pages carryin in, came Cardinal Gibbons him He walked with a light step head was bent and he kep on the ground, nor raise ence from the time the proces ead his door until the door athedral closed behind him.

PIUS TOASTED T PRELATE'S DINNER

P. NIGHT WIRE TO THE TIMES.] LTIMORE (Md.) Oct. 15.—[athedral here, where fifty year was ordained a priest, the ely consecrated a bishop, in with the pollium of an arch and twenty years after h received the red birett ardinal, James, Cardinal Gib archbishop of Baltimore, r today, homage from illustrious and laymen from both th and foreign lands. ecclesiastical celebration of th e dual jubilee began th with pontifical high mas ed by the cardinal. Arch John J. Glennon of St. Lou ed the sermon. music was chiefly Gregoria decorations were confined t uary. The main altar wa with hundreds of candles an with thousands of Bermud

the procession, which for im eness probably never has bee ed in this country, were ni erica's twelve archbishops an thirty bishops. wing the mass, dinner wa to the visiting clergy. In re Archbishop Falconio, the pape said that up to the fir present pontiff's election, s delegate. Mgr. Falconio, wh ed directly in front of the Car guard.

d the delegate came th piscopal cross bearer and h bearing the handsome cros ighted candles, and, last of all on each side by a monsignor owed by eight pages carryin in, came Cardinal Gibbons him He walked with a light step head was bent and he kep on the ground, nor raise ence from the time the proces ead his door until the door athedral closed behind him.

PITH OF THE NEWS FROM OUT THE MIDDLE WEST.

[BY DIRECT WIRE TO THE TIMES.]

CHICAGO, Oct. 15.—[Exclusive Dispatch.] The highest temperature in Chicago today was 62 and the minimum 50. Middle West temperatures:

	Max.	Min.
Alpena	60	36
Bismarck	64	46
Cairo	82	64
Cheyenne	38	38
Cincinnati	68	54
Cleveland	62	52
Davenport	68	42
Denver	50	44
Des Moines	72	48
Detroit	68	52
Devil's Lake	62	44
Dodge City	64	50
Dubuque	60	44
Duluth	52	46
Escanaba	58	46
Grand Rapids	62	50
Green Bay	60	50
Helena	52	42
Huron	52	46
Indianapolis	66	48
Kansas City	82	60
Marquette	56	50
Memphis	84	64
Milwaukee	60	50
Omaha	74	54
St. Louis	82	50
St. Paul	56	46
Sault Ste Marie	60	40
Springfield, Ill.	74	—
Springfield, Mo.	80	64
Wichita	78	70

BRYAN A DOUBTER.

[BY DIRECT WIRE TO THE TIMES.]

ARAPAHOE (Neb.) Oct. 15.—William J. Bryan in an address delivered here made a statement that his hearers interpreted to mean that he now doubts he will ever be President of the United States.

HOOSIERS PREFER BRYAN.

[BY DIRECT WIRE TO THE TIMES.]

INDIANAPOLIS (Ind.) Oct. 15.—[Exclusive Dispatch.] Friends of Judson Harmon in this State believe it will be useless to try to deliver any delegates to the Ohio Governor in the race for Presidential nomination and National Committeeman Tom Taggart, who is credited with a desire to have the Hoosier delegation go over to Harmon in the convention, is confronted with a serious situation. The entire situation seems to revolve about William J. Bryan as the hub. While the Indiana Democrats are not inclined to permit Bryan to dictate to them on the Presidential nomination, their regard for the commoner is so high they will not permit the State to go over to a candidate for the Presidency who did not support Bryan when he was a candidate for the Presidency himself.

MINISTER IS NOW RICH.

[BY DIRECT WIRE TO THE TIMES.]

ST. LOUIS (Mo.) Oct. 15.—[Exclusive Dispatch.] From the plain living of a semi-millionaire, the Rev. Richard Garten has been raised by the recent death of his brother-in-law, Mr. Garten, who is 60 years of age, has been supply pastor for a number of small Baptist churches near Alton. The brother-in-law, William Sommers of Los Angeles, left to Mrs. Garten, himself, and her four children his entire estate, valued at $500,-000. The minister said he would be obliged to devote himself for the rest of his life to caring for the property. He accordingly sent letters to the various churches which he had served notifying them he would be obliged to give up ministerial work.

THE KATE CLAXTON CASE.

[BY A. P. NIGHT WIRE TO THE TIMES.]

EAST ST. LOUIS (Ill.) Oct. 15.—Judge Vandevanter in City Court yesterday on the plea of Mrs. Charles A. Stevenson, widely known in stage circles long ago as Kate Claxton, set aside the divorce granted to the actor husband of Mrs. Stevenson in the same court in 1901. In his decision Judge Vandevanter said he had found the divorce had been obtained by "false, fraudulent and perjured testimony."

STORM IN INDIANA.

INDIANAPOLIS (Ind.) Oct. 15.—A tornado which struck Ben Davis, a village near here, last night wrecked thirteen houses and stores, injured four persons, one probably fatally and caused damage estimated at $50,000.

IMES
...ION BUREAU
...ing Street
...RIPTIONS RECEIVED.
...T BUREAU is for the accommodation ... of travel, desirable hotels and ... the mountains. ... dants and by correspondence to the ... railroad and steamship lines, hotels and ... tive circulars and transportation ... tion. Times readers can obtain here ... for it, all the information necessary ... service is absolutely free.

SPEND A FEW OF THESE
Delightful Fall Days
AT THE
Hotel Metropole
...ropean Plan—$1.50 per day and up ... a la carte—excellent cuisine.
Elec. 4491.

Hotel Hollywood
SPECIAL LOW RATES
...MER PLAYER. Located in Hollywood, the flower garden of ... fornia. 10 car fare ... Beau. MRS. M. J. ANDERSON, Prop. ... ...ament Hollywood 4.

...ton Hotel
...P. DUNN, Lessee
...ner rates. All outside rooms.
...L AUTO RIDE ON THE WAY ... LOS ANGELES to the BEAUTIFUL
...EL VIRGINIA
...ible reservations phone Carl Stutz.

...utiful Mount Wilson, 6000 feet above ...ort is always assured. H. D. Bell, ... Office, 324 Mercantile Place. Phone ... 64, or 85 Pasadena. P. B. Bell, Mgr.

39 SUNSET AVENUE.
...New and modern equipment, ... and winter trade. Each room ...ace telephone. Sunshine all day, ...entral location, quiet street, ...gh. Leave cars at Sunset and ...

Hotels.

...ton Hotel
...ailway to Hotel. Phone 328.
THE SEA"
...resort, situated amid
...s the
AMERICA"

...odward
...el. Rates, American plan, $2.00 ... with bath $2.50 to $3.00; $3.00 to ... 421 West Eighth Street.

...s and Figueroa sts., 512 W. 8th ... distance. New and elegantly ... two and three-room apartments ... rooms. First-class in every ... table rates, every comfort. 7132.

...finest of all apartment hotels ... and public parlors; music room ... Extra large rooms, sleeping ... elevator. Billiard room. Magnificent garage, choicest high-class ... way 3004.

...art Sts. Between Wilcox and Sunset. Parks is to ...ntake and Wilshire District. ...tates. FIRE and SOUND PROOF ... homelike, elegant, refined. No ... ...ent invites your inspection.

...St. Two and three-room ... in new, modern, ...ments located in delightful re... ...dential section. First and fifth ... ...nection. Both Phones.

1110 Ingraham Street
Walking Distance
...new furniture. Everything modern. ...60911; Sunset Main 1248.

...roa at Tenth Street
...dern six-story apartments ... ...very comfort, refined surroundings.

...est House That Is Different ... 11th and Grand View Sts. ... and Imposing. Ideal location ... and garage. Furnishings and ... ...ce it's in a class by itself.

...TELS
...olulu. 300 rooms with private ... cafe, roof garden, grand ...
Large four-story main building, ...thing, surf and canoe ...
...l surroundings. Rooms and ...utes walk.

...SCHR, General Manager.

ALWAYS OPEN
D. M. LINNARD
Mg'r., Pasadena

...ty Restaurants.
...tch Chocolates
Christopher's
So. Broadway
Near Sixth.

...K-IN CAFE
...9 South Main Street.
...ge Lem, Manager
...popular and up-to-date Chinese ... place for noon lunch or ... ...oodle, and all Chinese dishes ... strictly first-class. When ... with meals.

...anton Cafe
So. Main Street
...ite-to-date Chinese Restaurant ... and Oriental dishes. Private ... on short notice. Music ... meals. Under new ...

Pope
...LLS TOLL
FOR PRELATE.

...atholic Church Honors Its ...American Cardinal.

...ndor of Golden Jubilee ...Rarely Surpassed.

...Sends Special Envoy to ...the Celebration.

...DIRECT WIRE TO THE TIMES.]
...TIMORE (Md.) Oct. 15.—[Exclusive ... Dispatch.] In spectacular ... the pontifical mass at the ... this morning that ushered ... celebration in honor of the

Cardinal Gibbons,

...recently celebrated the fiftieth ...versary of his ordination into ... orders.

...ishes of Cardinal Gibbons ...ossibly never been surpassed in ...United States.

...ss just 10:15 and the bell at ...edral had struck several ...utes when the leaders of the ... came out of the door at ...Paul. They were the students ...Charles College. The process... ...cross-bearer of the Cathedral, ...ights on each side of him, ...ers leading the little crimson-...ecessary boys.

...seminarians, dignified and ...ng men, followed the choir ...

...came the regular clergy, led ...dominicans, the Black Friars, ...ir robes looking even ...ed and more unworldly in the ...ght of the cloudy morning. ...Last alone, strode one Francis... ...ian, muscular form, bulking ...his brown robe, but con... ...strangely with his bearded ...keen-set, studious eyes. Then ...the Passionists in black, wear... ...hoods, and one Benedic...

IN CRIMSON ROBES.

...the monsignors came forth ...in scarlet and crimson robes. ...Then came the abbots in the ...bright color, but without sur... ...and finally came the bishops, ...each walking with his chaplain ...dressed with a white surplice. ...Last of all to come from ...the church. The front of the procession ...had thus moved until it was ...directly in front of the Cardinal's ...throne. The crowd was probably ...there right here. As the last bishop ...passed the door the big bell in the ...tower pulled forth, the door opened ...wide and archbishops appeared. ...Among them was Archbishop Prendergast of Philadelphia, ...a tower six feet tall and big in ...proportion. He preceded the apostolic delegate, Mgr. Falconio, who ...walked directly in front of the Cardinal's throne. The delegate came the ...papal cross bearer and his ...chaplains bearing the handsome cross ...and lighted candles, and, last of all, ...two on each side by a monsignor ...followed by eight pages carrying ...the train. Came Cardinal Gibbons himself, walking with a light step, ...his head was bent and he kept ...his eyes on the ground, nor raised ...them from the time the procession ...left his door until the doors ...of the cathedral closed behind him.

PIUS TOASTED AT PRELATE'S DINNER.

[BY A. P. NIGHT WIRE TO THE TIMES.]
...BALTIMORE (Md.) Oct. 15.—In the ...cathedral here, where fifty years ...ago he was ordained a priest, then ...was consecrated a bishop, in... ...vested with the pallium of an arch... ...bishop and twenty years after his ...elevation received the red bretta ...of a cardinal, James, Cardinal Gibbons, archbishop of Baltimore, re... ...ceived today, homage from illustrious ...prelates and laymen from both this ...country and foreign lands.

...The ecclesiastical celebration of the ...golden jubilee began this ...morning with pontifical high mass, ...celebrated by the cardinal. Archbishop John J. Glennon of St. Louis ...preached the sermon.

...The music was chiefly Gregorian. ...The decorations were confined to ...the altar. The main altar was ...banked with hundreds of candles and ...flanked with thousands of Bermuda ...lilies.

...The procession, which for im... ...pressiveness probably never has been ...surpassed in this country, were nine ...archbishops and twelve archbishops and ...bishops.

...During the mass, dinner was ...served to the visiting clergy. In re... ...sponse to a toast proposed for Pope ...Pius X, Archbishop Falconio, the papal ...delegate, said that up to the time ...of the present pontiff's election, so... ...licitude was distracted by a ...desire to see reforms and unwholesome ...practices gradually extended and ...that a vastly extended and ...pernicious organization of mod... ...ernism was undermining the ...fundamental truths of the Chris...tian religion and that problems of the highest importance for the welfare of the church and of society were awaiting a speedy solution.

"There was required then," said the archbishop, "a man of apostolic zeal, a man coming from the ranks of the people, who could fully understand their wants and direct the movements of the advancing democracy; a man of Christian courage and of stern determination, able to protect the rights of the church and religious liberty against irreligious legislation and atheism. And God provided the church with such providential man in the person of Pius X, whose energetic action in the administration of the church has been so beneficial to religion."

Archbishop Farley of New York expressed the hope that eventually Cardinal Gibbons would be seated upon the throne of the Vatican.

The cardinal, rising at the end of the dinner, said the prejudices which formerly existed against Catholicism in this country were almost exterminated. He charged the bishops and archbishops around him to garner by the end of another fifty years, one hundred million souls for the Catholic church in this country.

Archbishop Falconio celebrated vespers in the cathedral tonight and the sermon was delivered by Archbishop Blenk of New Orleans.

Consecrated.

FINE TEMPLE IS DEDICATED.

LARGE CONGREGATION ATTENDS AT ST. MARK'S.

Liberal Donations Made in Cash and Subscriptions, Which Nearly Obliterates Indebtedness — Outgrowth of Little One-room Structure and Second in City.

St. Mark's English Lutheran Church at Vermont avenue and Thirty-sixth place was dedicated yesterday morning with impressive though simple ceremonies. The congregation and friends crowded the edifice, which was decorated with hundreds of blossoms. It was a day of deep rejoicing in the spiritual progress of the church and the liberal offering taken up, which nearly sufficed to wipe out the indebtedness on the new building.

The pastor, Rev. J. W. Ball was in charge of the services. The sermon was preached by Rev. Herbert J. Weaver, pastor of the First English Lutheran Church.

"The Lord is in His holy temple; let all the earth keep silence before Him," was the text, the leading thought being God's presence in the church and the attitude of the people toward His presence.

"The church," said the speaker, "should be a place where persons can go to become quiet, to give themselves up wholly to the spirit in order that they may carry away with them thoughts of patience, of peace, of strength and gentleness. It should be a house in which the heart may be still and invite the spirit of infinite love, a house in which the word may be preached in purity, and in which the young may be educated in eternal principles, thus fitting them for life on earth and the life in the great hereafter.

"As the beautiful mausoleum, Taj Mahal, was built by the Indian prince to the memory of an undying love, so let us dedicate this temple to the memory of the Prince of Peace, the basis principle of whose life was love."

At the evening service a large congregation heard a sermon by Rev. George H. Hillerman of San Diego. He was in charge of the finances at both morning and evening services, and at these meetings nearly $2000 was given in cash and subscriptions.

St. Mark's is the second English Lutheran church of Los Angeles. It was organized several years ago, and services were held in a little one-room building. The new structure, which is connected with the old edifice, was completed last Friday. At the services yesterday eleven new members were added to the church enrollment.

Thursday evening the pastor and congregation will tender a general reception to the congregations of the neighboring churches.

The Yamato, Inc.

The steamers America-Maru, Tenyo-Maru and Mongolia are due within two weeks with our enormous amount of Xmas goods. To receive the same **we need space.** To reduce our present stock we offer you our early Fall goods at a **surprisingly low price** for **room-making.** An event that takes place but once a year.

STOCK REDUCTION SALE

Starting Monday, October 16th, at 9 a. m.—For Two Weeks Only

Silk Waists
Messaline and Fancy
Regular $3.50 to $4.00, sale **$1.95**

Hand Embroidered Waist Pattern
Reg. $1.50; sale . . **89c**

Crepe
Imported
Regular 25c; sale, per yd. **19c**

Hand Embroidered Crepe Full Dress Pattern
Reg. $7.50; sale . . **$4.75**

Hand Painted Pillow Top
Uncut Velvet
Reg. $1.50; sale **79c**

Hand Embroidered and Drawnwork Table Linens
Regular $2.25; 36x36; sale . **$1.19**

Some of Our Values

Printed Table Squares
24x24
Regular 45c; Sale **29c**

Printed Napkins
10x10
Regular 15c; Sale **9c**

Silk Gloves
16 Button, All Shades
Regular $1.00, Double Tips, Sale **69c**

The Yamato, Inc.
635-637 S. Broadway
Opposite the New Orpheum Theater

Kimonos
Imported Japanese Crepe, full length. Regular price $1.75; sale price **$1.19**

Hand Painted Tea Sets
Reg. $7.50; Sale **$3.75**
Consisting of 17 Pieces

Dainty Flower Baskets
Yourchoice Reg. 25c & 30c; sale . . **10c**

Art Bamboo Fruit Baskets
Popular Shapes
Reg. $1.50; sale 95c
Reg. $1.25; sale 75c

Cups and Saucers
Large size—Reg. 15c; sale **5c**

Smoked Art Bamboo Waste Baskets
Regular $1.75—sale. 88c
Regular $1.50—sale. 75c
Regular $1.25—sale. 63c

REBELS ARE ADVANCING.

(Continued from First Page.)

for a time if we are successful, after which a President and Cabinet will be chosen.

"We are informed that the Japanese Ambassador at Peking has been called into consultation, but for what purpose we do not know. I do not think Japan will interfere, as it would be violating neutrality compacts."

Sun Fo came here recently from Honolulu. He stated that his father would arrive in this city shortly from Chicago.

LEADER OF REBELLION IS NOW IN CHICAGO.

[BY A. P. NIGHT WIRE TO THE TIMES.]
CHICAGO, Oct. 15.—Dr. Sun Yat Sen, who is favored by the Chinese revolutionists as President of the Republic they hope to establish, is in Chicago. He arrived here late Friday night from Kansas City, Mo.

When found at the headquarters of the Young China Society, whither he had gone to attend a secret meeting, he said he would remain in Chicago several days.

"I can't discuss my plans or tell anything of my movements since I came to Chicago," he said; "perhaps I can give out some information before I leave."

The meeting last night was for the purpose of raising money to aid in carrying on the revolution, and another meeting has been called for tomorrow afternoon, when plans for the organization of the new Chinese government will be formed.

Dr. Sun, according to his friends here, does not fear being assassinated by a royalist agent for the reward of $75,000 that is on his head so much as he does the probability that the American government will take action to prevent him from directing the revolution from this country, should he gain much publicity. For that reason he plans to keep his movements secret.

Some of the prominent Chinese merchants, however, are trying to prevail upon Dr. Sun to make at least one public address while here.

STATE DEPARTMENT CABLES TO PEKING.

[BY A. P. NIGHT WIRE TO THE TIMES.]
WASHINGTON, Oct. 15.—Because of the receipt of many telegrams from relatives and friends of American missionaries and business men in China, the State Department yesterday cabled to its representatives to inquire whether it were true that Hankow, where a number of Americans are supposed to have gathered from the neighboring dissatisfied towns, had been burned by the revolutionists. The latest reports from Charge Williams at Peking and Consul-General Greene at Hankow, sent hours after the reports of the destruction of Hankow by fire, made no mention of any such conflagration as would affect the foreign quarter.

That the rebels hold the native cities of Wu Chang, Han Yan and Hankow and that the gunboats of foreign powers are co-operating in protecting foreign subjects, were reported to the Navy Department tonight by Commander Knepper of the gunboat Helena.

CHINESE GOVERNMENT ENFORCES CENSORSHIP.

[BY A. P. NIGHT WIRE TO THE TIMES.]
PEKING, Oct. 15.—The Chinese government has placed severe restrictions on telegraph lines, evidently for the purpose of preventing communication between the rebels. The telegraph administration refuses to transmit messages either to or from the provinces of Hu Peh, Hunan, Klang Si, Sze chuen, Kwei Chow and Yunan.

On this account, Hankow, where the revolution is at its height, is cut off.

It is not considered possible that the wires have been cut throughout these six provinces. Until lately the revolutionaries, having free use of the wires, received and disseminated information concerning the progress of their plans in all quarters.

The government refuses to reveal the number or the destination of the troops, who are being sent southward. Beginning tomorrow, only a single first-class train will be run daily between Peking and Tientsing Fu, about seventy miles to the southeast of the capital. This is due to a heavy troop traffic and for the purpose of preventing any great number of rebels from coming into Peking. Passenger and freight traffic has been entirely suspended between Peking and Hankow.

So far, the government has refused to permit correspondents to accompany the army. Both sides are anxious to favor foreigners, and it is believed that the government will reconsider this refusal if the imperialists meet with initial success.

The last dispatch received from Hankow said that the revolutionaries had organized a red cross society and had invited the co-operation of the American Episcopal mission. This invitation was accepted provisionally.

WOMEN WILL VOTE IF THE REBELS WIN.

[BY A. P. NIGHT WIRE TO THE TIMES.]
KANSAS CITY (Mo.) Oct. 15.—Women will vote for Presidents, Congressmen and other public officials in China if the revolutionary uprising now disturbing the country is successful, according to the statements made here by K. S. Wong of San Francisco, C. S. Yook and O. W. Jang of Berkeley, Cal. The three are traveling over the country with Dr. Sun Yet Sen, said to be the leader of the revolution, who was in Kansas City for a time Friday, his companions remaining here to discuss the new movement with the Young Chinese here. They left late last night for St. Louis, where they will work for a few days and then join Dr. Sun in Chicago.

C. S. Yook, who is secretary of the Young China Association in this country, while in Kansas City said: "There are three su jects which we use in our lectures about the country: 'Put down the old government,' 'Construct a new government for China, making it a republic,' and 'Be socialistic in your ideals.'"

THOUSANDS DYING OF STARVATION.

[BY A. P. NIGHT WIRE TO THE TIMES.]
VICTORIA (B. C.) Oct. 15.—News was brought by the Empress of Japan that thousands were dying of starvation in Kiang Su, along the Yangtse, following the floods, and the situation was expected to augment greatly the rebellion. Refugees paint a black picture of dire distress.

The whole of the country was under water, the Yangtse having risen to such an extent that it was virtually bounded only by the hills some distance from the banks, corpses were floating everywhere, and famine-stricken refugees were dying daily from disease.

In places the Yangtse was thirty-five miles broad, and floating bodies upon which starving dogs were feeding, were seen in numbers. An officer of one of the river gunboats tells of seeing a number of mutilated corpses in uniform, indicating the fate of some imperial soldiers at the hands of the starving peasantry.

Between 60,000 and 70,000 refugees, probably from Anhui, were clustered at Nanking in the hope of being able to get food and shelter, but their condition was appalling, owing principally to ravages of disease. Cholera was raging among them, and typhus was said to be equally bad, besides other forms of pestilence. The death rate was reported to be between 200 and 300 daily. Food had been sent to them, but it was next to impossible for medical science to do anything.

WANTS GUARANTEE OF EARNEST REFORM.

[BY A. P. NIGHT WIRE TO THE TIMES.]
LONDON, Oct. 12.—A Shanghai dispatch to a London news agency says Yuan Shi Kai, who was recalled by the government and appointed a Viceroy of Hupeh and Hunan provinces, has declined to accept the appointment unless it is accompanied by imperial guarantees of immediately effective reforms and the enforcement of constitutional measures, such as are demanded by the leaders of the present agitation. The insurgents disclaim the character of revolutionaries. They have styled themselves the "constitutional party," contending that the Constitution granted by the late Emperor has been violated under the existing regime.

The insurgents, says the dispatch, are well organized and the leaders have their forces thoroughly in hand. All looting and lawlessness are mercilessly repressed. The shyness of coin reported from Hankow is due to the rich residents of Hankow having handed over their wealth to the insurgents, who have also commandered all the specie in the banks, for which they have given receipts.

Another dispatch received here from Hankow, purporting to bear the date, Sunday, 11 a.m., says:

"Perfect order is still being maintained here and the foreign concessions are respected by the rebels who occupy the city."

WANT AMERICA TO INITIATE PEACE.

[BY DIRECT WIRE TO THE TIMES.]
LONDON, Oct. 15.—[Exclusive Dispatch.] The Sunday Times correspondent at Vienna telegraphs:

"I hear from authoritative sources that Russia is negotiating with Washington about joint proceedings in China. The negotiations are stated to be progressing well. The Russian government is convinced America has parallel interests in the Pacific and that an understanding is most desirable. So Russia has taken the matter up with the American government."

IMPERIAL TROOPS TO ENGAGE THE REBELS.

[BY A. P. NIGHT WIRE TO THE TIMES.]
SAN FRANCISCO, Oct. 15.—Imperial troops are en route from Peking to Hankow to engage the revolutionists, according to a cablegram received tonight by the Chung Sai Yat Po, a Chinese daily newspaper here. The message confirmed the report received earlier in the day that the revolution was spreading rapidly. Local Chinese have thus far refrained from any demonstration, although it is admitted that there is a strong revolutionist faction in this city. A mass meeting of revolutionary sympathizers will be held here tomorrow, simultaneously with other meetings of a similar order in several cities in the United States.

Insurgents On the Go.

ST. PAUL (Minn.) Oct. 15.—[By A. P. Night Wire.] The Minnesota Insurgent Republican delegation, headed by Senator Moses E. Clapp, left tonight for Chicago, where they say they will fight any movement looking to a delay in the announcement of Senator La Follette's candidacy for the Republican Presidential nomination at the Chicago conference of the National Republican Insurgent League tomorrow. North and and South Dakota Progressives were represented in the delegation.

---the Prince of Smilers in the Land of Smiles
(Hold paper at arm's length)

H. Silverwood

Baseball Bulletins
—of the GIANTS and ATHLETICS given each day on Broadway front, commencing 11:30 a.m. thru courtesy of The Times.

BROADWAY AT SIXTH
221 SOUTH SPRING

Taft Banquet
Monday Evening
—if you are going, you will find the widest selection of "the propers" for Men's Formal Attire in the city here.
—just as you can find the widest selection of all kinds of good Apparel for all kinds of occasions.

IRRIGATED
PERRIS FARMS
for INDEPENDENCE HEALTH PROSPERITY

Where The Land Pays Its Way

Get started on a nice piece of acreage in my Perris Farms, and you'll find your land will "pay its way"—and a whole lot more. Get your land under cultivation. Profits will come quickly—big, handsome, steady profits. You'll live in comfort, enjoying the good things of life—while your rich, productive land is steadily growing in value and you're securing profit enough from your crops to meet all obligations. This is selected land in the famous Perris Valley, located only two miles from the city of Perris, where all city advantages are to be had. Near some of the most profitable ranches in the State. It's fine for alfalfa, corn, sugar beets. It's perfect for potatoes, onions, and other field crops. Apples do splendidly here—as do pears, peaches and apricots. This land costs but $100 to $150 an acre and a valuable water right goes with it. A very little cash starts you and you have four years in which to pay for your property. Come in and get my interesting folder. Let me give you all the facts. If you cannot call at my office conveniently, just write me. Free Excursions.

EMIL FIRTH
246 South Broadway.
"You're Safe at Firth's."

PUBLISHERS
The Times-Mirror Company
OFFICERS.
H. G. OTIS, President and General Manager.
HARRY CHANDLER, Asst. Gen. Mgr. and Treas.
HARRY E. ANDREWS, Managing Editor.
F. X. PFAFFINGER, Assistant Treasurer.
MARIAN OTIS-CHANDLER, Vice-Pres., Secretary.

Los Angeles Times

EVERY MORNING IN THE YEAR
Daily, Sunday and 32-Page Illustrated Weekly Magazine. Founded Dec. 4, 1881. 30th Year.

BUSINESS OFFICE AND EDITORIAL ROOMS
531-533 South Spring Street.

Los Angeles (*Loce Ahng-hayl-ais*).

Entered at the Postoffice as mail matter of Class II.

WHERE IS HOMER LEA?

Now that the long-threatened revolution has broken out in China the question arises, where is Gen. Homer Lea of Los Angeles, who is generally reputed to have started the whole thing going?

A TEXAS IDEA.

A physician in Texas with an idea and the cash to back it is making good in an industry as promising as it is unique. On the premise that wild furs are on the rapid decline this man is crossing domestic sheep with the rarest of Angora goats of the Arabian desert. The result is a Karakul Angora which produces a skin that is worth at least $10 and this leaves the raiser the usual value of his mutton.

LETTERS BY TELEGRAPH.

The Western Union's report for the three months ending September 30 shows that it had the best quarterly revenue for any similar period in ten years. Some of those who comment on this fact give entire credit to the statesmanlike management of President Vail, but the chances are that the introduction and wide popularity of the night and day letter telegram is responsible to some degree for the increase in business.

THE CLEAN UP.

This is the blithe season of the year when the growers of walnuts and other deciduous products are depositing in the banks the financial results of the golden summer just passed. Broad smiles illuminate the faces of said growers. Trips to Europe, new automobiles and the like of that are the topics that now interest them. We know of no man more to be congratulated than he who has pinned his faith on deciduous groves and orchards in sunny, faithful Southern California.

A WHOLESALE REVIVAL.

The president of the Fourth National Bank of New York has been made the chairman of a committee of ninety-seven men who are going to conduct a revival of religion in eighty of the principal cities of the United States. Their plan is to appoint a committee of 100 men in each of these eighty cities, which will give the movement 8000 trained workers. They are to begin their work by compiling far-reaching religious and civic statistics that will cover the spiritual and institutional needs of each of these cities.

CHURCH COLLECTIONS.

Christians whose sense of delicacy has been hurt by the crude manner in which church collections have been carried on during services, or at church doors, will rejoice that one great Christian denomination will abandon the practice in the future. Mgr. Falconi has issued an order forbidding the collection of money at the doors of Catholic churches.

Of course churches must have money. Pastors must live, buildings must be maintained, light and fuel bills and bills for repairs must be paid. But the jingle and rattle of coin in the collection boxes during divine service disturbs the atmosphere of any church. There should be another method for collecting the necessary funds.

FAITH AND GUNS.

The statesmen of Italy recognize the value of sentiment, especially a religious sentiment, in dealing with public affairs. It is not so powerful as it was in the Middle Ages when Peter the Hermit led the mailed knights of Europe against the Saracens in order to rescue the tomb of the Savior from the followers of Mahomet. But it is powerful enough to cause millions of Christians, who otherwise would denounce Italian seizure of Tripoli as the act of a bandit nation, to say: "The end justifies the means." Indeed, Italy has as good a right, morally speaking, to capture Jerusalem and change Turkish mosques into Christian churches, as Turkey had in a former century to capture Constantinople and change Catholic cathedrals into Turkish mosques.

Propagation of a religious faith by missionaries with machine guns is not in strict accordance with the teachings of the Prince of Peace, but it is wholly in harmony with the doctrines and practices of Mahomet. The Turks will have no great cause of complaint if they lose by the sword that which their ancestors gained by the sword.

TRIBULATIONS OF AN ARCHDUKE.

The Austrian heir-presumptive, Archduke Karl Franz Joseph, is announced as engaged to H.R.H. Princess Zita of Parma. Zita is a pretty, charming girl and would make a very presentable Empress; but between her and that honor stands the morganatic wife, Princess Hohenberg, of the young Archduke's father.

The heir-apparent is understood to have made a vow that the disqualification in the Princess' rank which precludes her from becoming his Empress shall be removed, and he is said to bring every endeavor to bear to this end. But the old Emperor is adamant and at present it looks very doubtful whether the lady will be allowed to reign beside him on the Hapsburg throne. So the heir-presumptive is no longer heir-presumptive, since his mother is not officially recognized as existing.

And thus the position of the new fiancee Princess Zita, is somewhat ambiguous—and rather exciting. Either she is wedding a future Emperor, or a bastard. In any case her name will figure prominently in the future history books—and one hardly envies her.

INSULTING SALARIES!

A curious situation has arisen in Great Britain over the first installments of the payment of members of Parliament. Nearly a third of the members declare the money to be an "insult" and some have returned their checks from the Chancellor of the Exchequer with lofty magnificence. Others are handing over their salaries to various charities, while others again are wisely pocketing the money—under protest!

Great Britain was the only country left in the world that did not pay its members of Parliament; and, chiefly for the benefit of the labor contingent, the Liberal government passed the measure to this end three months ago. The Conservatives opposed any such "vulgar" reward for services to the country with great vehemence, the majority of them being landed proprietors or retired business men well able to regard the $2000 a year with indifference. Now that the first quarter's salary has been disbursed, their sensitive souls are recoiling in horror from contact with anything so degrading as parliamentary pay. Their letters to the various newspapers—all Britishers write to the newspapers about everything—make comical reading.

The London Times comes out with a naive article entirely agreeing with the "insulted" members' sentiments, but advising them to merely destroy their checks in a quiet, gentlemanly way and not make such an ostentatious fuss about it. They point out that those members who are grandly handing the money over to charities will unquestionably disburse less from their private purses in that direction, or even if they really continue as charitable as before they are nevertheless getting a good deal of unearned eclat out of these despised salaries. They are likewise setting up class distinction in a most objectionable manner, placing those members who really need the money in a somewhat delicate position. All the same it is good in these greedy days to find a section of men still anxious to serve their country without pay. It is true they can afford to, but even so—well, many men are greedy who can afford not to be.

BIDE A WEE.

Owing to the apathy of one-half of the voters, who did not go to the polls, a majority of the other half abolished representative government and substituted in its place the making and repealing of laws and the recalling of all elective officers, including judges, by direct popular vote. The government of California has, for a time at least, been changed into an ancient Athenian "fierce democracy," and municipal control of public utilities and of all business enterprises which the Legislature may hereafter designate as public utilities will be placed in the hands of a gubernatorial appointee, who cannot be recalled, whose power will be despotic and from whose decisions there will be no appeal.

The friends of these cnanges did not fail to vote for them. The reasonable presumption is that those who did not vote would have voted against them if they had voted at all.

This reserved force of voters, aided by those who voted against the amendments, may, under the operations of the initiative, undo the work of Tuesday last and rescind the Constitutional amendments which deprive municipal boards of their control of public utilities. The fact that this can be done may act as a check upon the newly-created autocrats and prevent them from making a corrupt use of the power given to them.

Those who actively, but vainly, opposed the adoption of the new system of government, and those who passively opposed it by not voting, will await developments. If the victors prove to be just and benevolent despots and do not abuse the vast powers with which they are vested they may be suffered to exercise them without molestation. If they use them to the detriment of the people they may be swept from power by another election called by the initiative process. "Bide a wee."

WHAT IS WASTE?

Conservationists under the lead of Pinchot and Kent and their disciples adopt the Socratic method of argument and ask: "Shall water powers and coal lands be wasted, or shall they be conserved for the benefit of posterity?" The process of "wasting" a water power is not clearly explained or explained at all. The Colorado River, for instance, in its journey from its mountain cradle to its ocean grave furnishes in every mile of its course a water power which, by means of dams, or by siphons such as the government is now constructing at Yuma, will provide enough electric energy to smelt all the ores and run all the railroads and turn all the wheels of factories within a hundred miles or more of its banks. This vast natural force now tumbles into the Gulf of California unused. The only possible way in which to "conserve" it is to harness it and use it. By its use it not only "conserves" itself, but aids to conserve coal and fuel oil by lessening their consumption. Possibly the day is not far distant when science will succeed in seizing and utilizing the electric power that dwells in the ether. Marconi, with his wireless telegraph, has blazed a trail which may any day be turned into a highway.

How can coal fields be wasted? Capitalists will not unduly intrude upon the 400 years' supply of coal that is in sight merely for the fun of piling it up in dumps at the mouth of the pits. Unless they can sell it they will not extract it, and unless they can find somebody to buy it they will not be able to sell it. Every day the consumption of coal in manufacturing establishments and on railroads is diminishing. Formerly the forests were stripped for cord wood, and Mt. Diablo was disemboweled for coal to feed the locomotive engines on the Central and Southern Pacific roads. Now oil has superseded all other fuel. There are hundreds of factories run with natural gas and electricity. The winter fires and the cook stoves of a large proportion of both the mansions and bungalows of our cities, and of the farm homes within five miles of the cities, are supplied with gas or electric juice or gasoline. Our ocean steamers are using fuel oil. Only those localities near coal fields and those to which coal can be sent by water transportation will continue the use of coal. Alaska coal at $5 or $6 a ton would be used extensively in the Pacific Coast cities which are on or near the ocean. But the use of Colorado and Wyoming and New Mexico coal at $12 a ton is growing less every day, and electric heaters, gas ranges and coal oil stoves are putting the glowing grates out of commission.

It's in the Air!

OUR GROWING TRADE SOUTH.

We think, study and write frequently of our trade with Europe and with the Orient, but apparently give but little thought to our great and growing trade with the countries and islands south of us, embracing Mexico, Central and South America, and the West Indian Islands, Porto Rico not included. Our exports to those countries in 1911 fiscal year were (Bureau of Statistics:)

South America	$108,894,894
West Indies (including Cuba)	84,904,072
Mexico	61,281,715
British Honduras	1,562,583
Bermuda	1,357,631
Total exports south in 1911	$258,000,895
Total imports from the south	
Increased exports in ten years	$128,000,895
Or a gain in exports of nearly 100 per cent.	
Then our imports therefrom in 1911:	
South America	$183,623,750
West Indies (including Cuba)	127,527,844
Mexico	57,450,111
British Honduras	1,184,373
Bermuda	599,516
Total imports from the south in 1911	$370,385,594
Total in 1901	212,000,000
Summary of ten years' increases:	
In imports	$158,385,594
In exports	128,000,895
Total trade "south" increase in ten years	$286,386,489

An average trade gain of $28,638,000 a year for ten years.

It must be remembered that far the greater part of our exports "south" consist of that most profitable of all exports—manufactures, high-wages producing manufactures, of which our exports to all countries had a value in 1911 of $900,000,000, or $500,000,000 more than in 1901.

It is also to be borne in mind that our increasing imports from the south consist of tropical and sub-tropical products which we need (and do not raise) for our rapidly growing population, and which do not, therefore, enter into competition with our productions, except as to coffee, which could be profitably raised and sent us by Porto Rico, the Philippines and Hawaii—members of our own family—did we not so foolishly allow Brazilian and other foreign coffees to enter free of duty to the extent of $90,000,000 a year. Brazil gets $66,000,000 of this each year, and does not buy nearly as much of our manufactures or any of our goods as does Argentine, for instance. The old duty of 3 cents a pound should be restored as to foreign coffees and our $90,000,000 a year (or most of it) coffee money go to the three outside members named of our own family.

THE SHOW-DOWN.

Probably no nation ever found the spotlight of publicity more searching than does Germany at present. The allegation that the Mannesman brothers and the Krupps wanted the iron of Morocco, even at the cost of war, coupled with the fact that the socialists of Berlin held a great mass meeting at which they announced a refusal to fight for any such purpose, has made so much noise in Germany that everybody in general has been taking a squint at conditions over there. America's interest in German affairs lies in the situation that the bankers of Berlin are the chief owners of every railroad and every electric power company of consequence in South America. They have fairly gobbled every good investment of the Latin republics which would naturally seem to be a legitimate field for American enterprise. The English find that their German cousins are operating on a wholesale scale in Egypt, Africa, China and Ceylon. France is the one nation which seems to have anything on Germany in the financial argument, since its banks have been able to force the banks of Berlin, at much inconvenience, to pay several huge loans. There is no objection to private German enterprise buying anything which may look good, but if the private German citizen is to be called on to back the German banks in a purely financial war the German business acumen will find that it has over-reached itself.

HONEST WORK FOR HONEST MEN.

[Portland Oregonian:] The Oregonian has no purpose of prejudicing in any way the hearing before Judge Galloway over the State University referendum petitions. The petitions are admitted on all sides to be foul with fraudulent names, bogus signatures, false handwritings. The extent of the perjuries, falsehoods and forgeries appears to be not open to controversy, except that the one side says there are enough authentic names to render the petitions valid, and the other side insists that nearly all the petitions are so tainted by fictitious signatures and faulty affidavits that they should be rejected. A summary of the situation as it stands was stated in a striking manner by a correspondent of the Oregonian yesterday:

"It may interest Oregonian readers to know that of nearly 14,000 names on the university petitions all but about 2000 were secured by Portland circulators. Of these about 6000 were secured by six men who have suddenly left the State, two who cannot be located, one who admitted that he made his affidavit under an assumed name, and another whose testimony is of itself sufficient to send him to the penitentiary. These men have testified that they have written hundreds of names in the petitions, scores of reputable citizens have sworn that their signatures have been forged, proof has been made of the writing in the names of citizens who have been dead for years, women have testified that circulators wrote in the names of the husbands, brothers and sons-in-law, and yet there are still remaining hundreds of cases equally suspicious that cannot be investigated with the limited funds at hand."

Without declaring that the university has made out a case against these petitions, the Oregonian does not hesitate to say that enough has been shown through this hearing to constitute an unanswerable indictment against the whole practice and method of petition-making and signature-chasing. Payment of a stipulated sum per name or per day to professional or amateur petition-circulators ought to be made a crime. It is debasing and wrong. It makes the referendum an instrument of corruption and malice.

Anyone or any interest willing to pay the price can hold up any legislative bill, however meritorious and however much needed or desired by the public.

Who will venture to jeopardize the general faith in his proper or disinterested motives by supporting the present methods under the present system? Who will say that honest men, acting from high motives, are not the ones, and the only ones, to whom should be intrusted the function of procuring petitions to invoke a referendum on any legislative act?

Recent experiments have shown that aluminum and manganese play an important part in the growth of vegetation. Prof. Stoklasa of Prague concludes that these elements possess a special function in the process of assimilation, and his experiments have shown that it is the leaves which contain the greatest quantities of them. Gabriel Bertrand has shown that vegetable production can be increased by adding manganese to the nutrition. All vegetables that contain a certain quantity of manganese always contain aluminum also. It has been found that hops, especially, need these elements in order to prosper, and in Bohemia a preparation of mangano-superphosphate is employed to improve the quality of hops.

UNCLE WALT.

The Poet Philosopher.

Aunt Sarah is a suffrage dame, and she has more than local fame. She walks much like a grenadier, and wears her bonnet on her ear. She paws around like everything, and makes the weary welkin ring. When she comes near I give a whoop and most adroitly jump the coop, for she is wearing on the nerves; I can't appreciate her curves. She only has one thought, one dream; for her there's but one vital theme, one subject that will hit the spot—and that's her suffrage tommyrot. She may be great and good and wise, but when it comes to making pies or mixing up a Charlotte Russe, my good Aunt Sarah is a goose. Aunt Jenny stays at home and makes the finest pies, the smoothest cakes! She says she never understood the ranting, shrieking sisterhood. She has a pleasant, gentle face; she makes her home a lovely place. And when she looks into our eyes, and sees the love that in them lies, she doesn't hanker for those rights for which the dames sit up at nights. "While all the folks at home love me, I've all the rights I want," says she.

WALT MASON.

(Copyright, 1911, by George Matthew Adams.)

IN DEFENSE OF THE ELDERLY MAN.

BY ALMA WHITAKER.

"Old wood to burn! Old wine to drink! Old friends to trust!"

Yes, a lot of things improve with age, and the lord of creation is certainly one of them.

In his early stages he is as bad as the newest wines or the newest wood—and conversationally insufferable!

Youth, especially in America, is a good deal over-rated. As a matter of fact, there are very few men worth talking to under 40 years of age, and the ideal stage would appear to be reached at about 50.

By that time the lord of creation has become mellowed; his cocksure attitude toward life has become modified; his interests extend to a somewhat wider circle than is encompassed by "Me;" and by that time also a woman can generally enjoy a rational conversation with him without being suspected of ulterior designs.

The middle-aged and elderly man has a greater understanding, a more kindly tolerance for human weakness; and a capacity for friendship of which the young man is rarely capable. He no longer has definite and pronounced opinions upon every subject under the sun. He no longer knows woman in all her moods as your young man of 30 to 35 is wont to do. He no longer divides the world into arbitrary sections. And condemnation and hero-worship are equally abhorrent to his keen perception.

The middle-aged man can be a friend to a woman. The young man only wants a woman to be a friend to him! It makes all the difference in the world.

Of the very young man, up to 25, one has no criticism. One does not criticise the babble of infants, for we all know they must be given time to grow. But between that age and 35 what an impossible creature he can be! He has come to pronounced and definite conclusions upon every subject. His whole attitude is one of intolerant arrogance which he backs up with the most painfully elementary views and an egotism that cannot be equaled in any other species. His overbearing manner, combined with his pathetically circumscribed knowledge, makes women of his own age regard him with bewildered exasperation. The women that fall in love with him are generally a good deal younger than himself and not very discerning, or else they are wise enough to know that in a little while he will grow out of it.

If the young man confides in you—which, alas, he frequently does—he has the air of doing you a favor, and the appalling amount of sympathy he exacts from his friends is only equaled by the amount he fails to reciprocate.

But when the middle-aged man confides in you it is a rare sign of friendship—a confidence that invites your own, a confidence generally to assist you in overcoming some difficulty in your own affairs. It is, in fact, the confidence of friendship, and not the confidence that demands superabundant and exhausting sympathy on your part.

The middle-aged man has begun to realize that the world holds other souls besides his own; that they, too, have their sensitive feelings, their little problems, their little temptations, their little weaknesses. He has begun to feel some slight doubts as to his own superiority—perhaps he has failed just once or twice, the blessed little failures that make men kind.

He becomes conversationally possible after 40, and women find they can enjoy a talk with him without the grave suspicion that always lurks in the mind of the young man that they are losing their heads and hearts over his attractive personality.

The young lawyer, for instance. Did you ever see such swagger? Such an assumption of erudition and such flamboyant bosiness! And what a well of comfort when the lawyer is a quiet, well informed elderly man. All our irritation passes and we feel at once that the case is safe in his hands.

The young doctor is terrifying. Full to the brim with what he regards as the very latest, and, therefore, of course, the very best methods of slicing up the human anatomy, he has a way of pronouncing upon your case with an air of finality that makes one shudder. He treats every case from the youthful ambitious point of view, the know-it-all standpoint—and the Lord have mercy on his victims! But the elderly doctor, how different! He knows that because a thing is new it is not necessarily right. He knows, too, that patients have a strange yearning to retain their limbs and their "innards" as long as possible, and he is not above a little kindly investigation before hurling his ultimatum forth. He has generally had time, also, to suffer a little himself, perhaps—and there is nothing like personal experience in such cases. But our young doctor, sound in wind and limb, buoyant in the arrogance of youth, cannot and does not understand these things.

The young dentist—ugh! What a fiend incarnate! None but the kindest, gentlest age should be allowed to engage in this profession. In fact, a very little thought will convince one that lawyers, doctors, dentists and oculists should not be allowed to graduate under 40.

Young men ought to be soldiers and fortune tellers, in that way they could work off their bloodthirsty and know-it-all aspirations, without doing any material damage in the world. As it is, the young man is the greatest bar to progress—it makes progress seem so unpleasant.

Indeed, were it not for the elder men there would be no progress. The young man, in his impulsive unwisdom, takes up every new invention and extols and overpraises it until its real merits are clouded, and it is always left to the older man to rescue it and put it to scientific use. One finds that all the really great men have not attained greatness until after 40—Lord Kelvin, Edison, and a particularly shining example, the late King Edward. And, perhaps, the German Emperor.

Particularly is this true in political life. It is a wise world that makes it almost impossible for a statesman to attain power until middle age. A glaring instance of this is seen in the labor leader, John Burns in England. As a young man he was an irresponsible firebrand to whom no man gave serious attention. Today, in his maturity, he is one of the most respected members of the British government, and one of the most cautious. England is amazed to hear John Burns raise his voice in warning against the excesses of labor unionites—yet it is the most reasonable thing that could have happened. John Burns has now passed middle age, his edges have become rounded off, his opinions considered and matured. Responsibilities and failures have been his—and thus he is one of the wisest men in England today.

"Young men think old men fools, and old men know young men to be so."

I have learned, in whatsoever state I am, therewith to be content.—[Philippians iv, 11.

A beauty expert says that happiness is the best cosmetic known, but will it remove freckles?—[Detroit Free Press.

Pen Points: By the

To the local aviators: If at first you don't succeed, fly, fly again.

These are the "brown Ontario" days, but any ale will do if the head is right.

What has become of the old-fashioned mother who used to think that a dose of castor oil was a panacea for all the ills that her heir to?

What has become of that other old-time sensation? Perhaps George is at one of the Chautauqua dates.

The talk of annexing Hawaii is premature. We had some trouble annexing Canada.

Since Maine has gone "wet" and is passing all sorts of new-fangled laws, we suggest the Pine Tree State.

Is this a hunch for 1911? Shall we see a circus parade that did not have the elephant well in the lead?

Joe Bailey says he could not be induced to serve another term for a salary of $7500 a year. Now, Joe, don't talk that way.

"The Man Who Couldn't Lose" is the name of a book just published. The author would like to have his possible.

No, Clarence, the old-time song, "Oh, William Riley," was not written by Edward Bok.

It will probably be found in the investigation by the government of the sugar chinery trust that the poor consumer is the sole.

The new Premier of Canada, Sir Robert Borden, wears a perfectly fine crop of whiskers. But how could it be a handicap?

Two more battleships are to be constructed for the Argentine navy. Argentine must be having some of that feeling down there.

Don't hear much about Dr. Cook in the newspapers these days. Perhaps they talk about the high price of wheat for some foundation in fact.

Mary Shaw, the actress, has written for the magazines to say that the family of four children is a thing. By the way, how many

Years ago it was the fashion to "put up" pears, tomatoes and peaches instead of "preserving" them. Do you smell the fruit? Such a delicious odor. Yum, yum!

A man out Moneta avenue has an auto has so far refrained from neighbors and friends who think he is as an operator of the machine he is deaf and dumb.

Don't you see glorious Thanksgiving coming down the pike? The cranberries are in the market when, like the Delaware peaches, were all supposed to be

With the advent of the rainy season Los Angeles the need of the umbrella to keep the shoulders at the same time has is yet to be invented.

If you have any Stanford friends be worried over the outcome pow-wow now on in New York foolish and burn it up. It unable to use for papering

The motor truck is replacing the mule. And the truck has the Whenever anything is wrong under it and attend to it. It is better to do your thinking

Senator Jeff Davis, the man, is coming to Los Angeles wife. And he will be as much as could be imagined. Davis plays the game to suit the associated with.

The man who first employed in a mercantile establishment not erect a monument to him he was a down-east Yankee. experiment was tried in Saco, Me.

In order to avoid undue Presidential aspirations accepting numerous the country to deliver public buildings, etc. a modest soul.

Judging from advices from lever of the republic is made It would be a revelation of strength to astonish the movement should be sufficient a popular form of government

John Henry Smith, second President Joseph Smith of Church, is dead, leaving two teen children. He was one of Utah who promised that they would abandon State was admitted to the forgot it

A PRAYER.

Not for the blazoned sorrows That flaunt their purple in the face.
But for the grief's fearful sorrow That hides its piercing from the face.
Pity, I say.

Not to those ills the world may hear,
Nor plaints whose moanings may hear,
But to the lonely midnight's That lurks 'neath laughter's tide clear,
Give ease today.

Not for those weeping eyes Their tears with others But for the silent brave
With smiles their burden pain,
For these, I pray.
—[Lillian White Spencer, in Itap

The Play.

Hartman's entrance-song, yesterday, at the Grand original affair, fashioned to the comedian's needs. journeyings up and down, stops of varying intensity horribility, from San Diego and each verse ended with jingle that "Each October home again."

ich is perfectly true, and true, but well established as Therefore the Grand, which carrying fortunes in Hartman, had no empty seats yesterday afternoon, and the welcome was as ever, even though the cast of the company has changed.

show was "Marcelle," as stated, and "Marcelle" is a delightful three-act comedy, proving a most delightful reunion.

Billy Dudley, a notable "find" of Hartman's last season, was as comic as before.

Palmer, a soprano of blended voice, pleased with her singing. Stech, the pretty sister, danced a bit in a soubrette and several others held down specialties with success varying according to their talents and experience.

Buechner is musical director.

Hartman choral contingent, a stronghold with this actor, seems to me still in the process. There is a superfluity of little pony girls, but of the and inefficient show-girl chorus less said the better. This is a valuable fault, of course.

were the usual shouts of applause, the usual flowers, the usual speeches, encores, the usual scenes. The stage bright new costumes, properties, and in the orchestra a complement of musicians managerial inclination to augment production.

Manager Kavanaugh has a Pompeian velvet carpet in the lobby.

Vaudeville goers all know "Billy" Dingwall. Some time back, he was heard by Mr. and Mrs. Sidney Drew. His reappearance last night at the Bank Theater, this time in a three-act comedy, proved a delightful reunion.

Billy didn't know Billy before, but a point to get acquainted, and found him an affable, delightful fellow.

Of course, the loss of his tongue, and the possibility of losing his art, too, and his efforts to extract truth from her, with the "Fair Lady" thinks it, is all serious to the ra

PUBLISHERS
The Times-Mirror Company
OFFICERS.
H. G. OTIS, President and General Manager.
HARRY CHANDLER, Asst. Gen. Mgr. and Treas.
HARRY E. ANDREWS, Managing Editor.
F. X. PFAFFINGER, Assistant Treasurer.
MARIAN OTIS-CHANDLER, Vice-Pres., Secretary.

Los Angeles Times

EVERY MORNING IN THE YEAR
Daily, Sunday and 32-Page Illustrated Weekly Magazine. Founded Dec. 4, 1881. 30th Year.

BUSINESS OFFICE AND EDITORIAL ROOMS
531-533 South Spring Street.

Los Angeles (*Loce Ahng-hayl-ais*).

Entered at the Postoffice as mail matter of Class II.

WHERE IS HOMER LEA?

Now that the long-threatened revolution has broken out in China the question arises, where is Gen. Homer Lea of Los Angeles, who is generally reputed to have started the whole thing going?

A TEXAS IDEA.

A physician in Texas with an idea and the cash to back it is making good in an industry as promising as it is unique. On the premise that wild furs are on the rapid decline this man is crossing domestic sheep with the rarest of Angora goats of the Arabian desert. The result is a Karakul Angora which produces a skin that is worth at least $10 and this leaves the raiser the usual value of his mutton.

LETTERS BY TELEGRAPH.

The Western Union's report for the three months ending September 30 shows that it had the best quarterly revenue for any similar period in ten years. Some of those who comment on this fact give entire credit to the statesmanlike management of President Vail, but the chances are that the introduction and wide popularity of the night and day letter telegram is responsible to some degree for the increase in business.

THE CLEAN UP.

This is the blithe season of the year when the growers of walnuts and other deciduous products are depositing in the banks the financial results of the golden summer just passed. Broad smiles illuminate the faces of said growers. Trips to Europe, new automobiles and the like of that are the topics that now interest them. We know of no man more to be congratulated than he who has pinned his faith on deciduous groves and orchards in sunny, faithful Southern California.

A WHOLESALE REVIVAL.

The president of the Fourth National Bank of New York has been made the chairman of a committee of ninety-seven men who are going to conduct a revival of religion in eighty of the principal cities of the United States. Their plan is to appoint a committee of 100 men in each of these eighty cities, which will give the movement 8000 trained workers. They are to begin their work by compiling far-reaching religious and civic statistics that will cover the spiritual and institutional needs of each of these cities.

CHURCH COLLECTIONS.

Christians whose sense of delicacy has been hurt by the crude manner in which church collections have been carried on during services, or at church doors, will rejoice that one great Christian denomination will abandon the practice in the future. Mgr. Falconi has issued an order forbidding the collection of money at the doors of Catholic churches.

Of course churches must have money. Pastors must live, buildings must be maintained, light and fuel bills and bills for repairs must be paid. But the jingle and rattle of coin in the collection boxes during divine service disturbs the atmosphere of any church. There should be another method for collecting the necessary funds.

FAITH AND GUNS.

The statesmen of Italy recognize the value of sentiment, especially a religious sentiment, in dealing with public affairs. It is not so powerful as it was in the Middle Ages when Peter the Hermit led the mailed knights of Europe against the Saracens in order to rescue the tomb of the Savior from the followers of Mahomet. But it is, powerful enough to cause millions of Christians, who otherwise would denounce Italian seizure of Tripoli as the act of a bandit nation, to say: "The end justifies the means." Indeed, Italy has as good a right, morally speaking, to capture Jerusalem and change Turkish mosques into Christian churches, as Turkey had in a former century to capture Constantinople and change Catholic cathedrals into Turkish mosques.

Propagation of a religious faith by missionaries with machine guns is not in strict accordance with the teachings of the Prince of Peace, but it is wholly in harmony with the doctrines and practices of Mahomet. The Turks will have no great cause of complaint if they lose by the sword that which their ancestors gained by the sword.

TRIBULATIONS OF AN ARCHDUKE.

The Austrian heir-presumptive, Archduke Karl Franz Joseph, is announced as engaged to H.R.H. Princess Zita of Parma. Zita is a pretty, charming girl and would make a very presentable Empress; but between her and that honor stands the morganatic wife, Princess Hohenberg, of the young Archduke's father.

The heir-apparent is understood to have made a vow that the disqualification in the Princess' rank which precludes her from becoming his Empress shall be removed, and he is said to bring every endeavor to bear to this end. But the old Emperor is adamant and at present it looks very doubtful whether the lady will be allowed to reign beside him on the Hapsburg throne. So the heir-presumptive is no longer heir-presumptive, since his mother is not officially recognized as existing.

And thus the position of the new fiancee Princess Zita, is somewhat ambiguous—and rather exciting. Either she is wedding a future Emperor, or a bastard. In any case her name will figure prominently in the future history books—and one hardly envies her.

INSULTING SALARIES!

A curious situation has arisen in Great Britain over the first installments of the payment of members of Parliament. Nearly a third of the members declare the money to be an "insult" and some have returned their checks from the Chancellor of the Exchequer with lofty magnificence. Others are handing over their salaries to various charities, while others again are wisely pocketing the money—under protest!

Great Britain was the only country left in the world that did not pay its members of Parliament; and, chiefly for the benefit of the labor contingent, the Liberal government passed the measure to this end three months ago. The Conservatives opposed any such "vulgar" reward for services to the country with great vehemence, the majority of them being landed proprietors or retired business men well able to regard the $2000 a year with indifference. Now that the first quarter's salary has been disbursed, their sensitive souls are recoiling in horror from contact with anything so degrading as parliamentary pay. Their letters to the various newspapers—all Britishers write to the newspapers about everything—make comical reading.

The London Times comes out with a naive article entirely agreeing with the "insulted" members' sentiments, but advising them to merely destroy their checks in a quiet, gentlemanly way and not make such an ostentatious fuss about it. They point out that those members who are grandly handing the money over to charities will unquestionably disburse less from their private purses in that direction, or even if they really continue as charitable as before they are nevertheless getting a good deal of unearned eclat out of these despised salaries. They are likewise setting up class distinction in a most objectionable manner, placing those members who really need the money in a somewhat delicate position. All the same it is good in these greedy days to find a section of men still anxious to serve their country without pay. It is true they can afford to, but even so—well, many men are greedy who can afford not to be.

BIDE A WEE.

Owing to the apathy of one-half of the voters, who did not go to the polls, a majority of the other half abolished representative government and substituted in its place the making and repealing of laws and the recalling of all elective officers, including judges, by direct popular vote. The government of California has, for a time at least, been changed into an ancient Athenian "fierce democracy," and municipal control of public utilities and of all business enterprises which the Legislature may hereafter designate as public utilities will be placed in the hands of a gubernatorial appointee, who cannot be recalled, whose power will be despotic and from whose decisions there will be no appeal.

The friends of these changes did not fail to vote for them. The reasonable presumption is that those who did not vote would have voted against them if they had voted at all.

This reserved force of voters, aided by those who voted against the amendments, may, under the operations of the initiative, undo the work of Tuesday last and rescind the Constitutional amendments which deprive municipal boards of their control of public utilities. The fact that this can be done may act as a check upon the newly-created autocrats and prevent them from making a corrupt use of the power given to them.

Those who actively, but vainly, opposed the adoption of the new system of government, and those who passively opposed it by not voting, will await developments. If the victors prove to be just and benevolent despots and do not abuse the vast powers with which they are vested they may be suffered to exercise them without molestation. If they use them to the detriment of the people they may be swept from power by another election called by the initiative process. "Bide a wee."

WHAT IS WASTE?

Conservationists under the lead of Pinchot and Kent and their disciples adopt the Socratic method of argument and ask: "Shall water powers and coal lands be wasted, or shall they be conserved for the benefit of posterity?" The process of "wasting" a water power is not clearly explained or explained at all. The Colorado River, for instance, in its journey from its mountain cradle to its ocean grave furnishes in every mile of its course a water power which, by means of dams, or by siphons such as the government is now constructing at Yuma, will provide enough electric energy to smelt all the ores and run all the railroads and turn all the wheels of factories within a hundred miles or more of its banks. This vast natural force now tumbles into the Gulf of California unused. The only possible way in which to "conserve" it is to harness it and use it. By its use it not only "conserves" itself, but aids to conserve coal and fuel oil by lessening their consumption. Possibly the day is not far distant when science will succeed in seizing and utilizing the electric power that dwells in the ether. Marconi, with his wireless telegraph, has blazed a trail which may any day be turned into a highway.

How can coal fields be wasted? Capitalists will not unduly intrude upon the 400 years' supply of coal that is in sight merely for the fun of piling it up in dumps at the mouth of the pits. Unless they can sell it they will not extract it, and unless they can find somebody to buy it they will not be able to sell it. Every day the consumption of coal in manufacturing establishments and on railroads is diminishing. Formerly the forests were stripped for cord wood, and Mt. Diablo was disemboweled for coal to feed the locomotive engines on the Central and Southern Pacific roads. Now oil has superseded all other fuel. There are hundreds of factories run with natural gas and electricity. The winter fires and the cook stoves of a large proportion of both the mansions and bungalows of our cities, and of the farm homes within five miles of the cities, are supplied with gas or electric juice or gasoline. Our ocean steamers are using fuel oil. Only those localities near coal fields and those to which coal can be sent by water transportation will continue the use of coal. Alaska coal at $5 or $6 a ton would be used extensively in the Pacific Coast cities which are on or near the ocean. But the use of Colorado and Wyoming and New Mexico coal at $12 a ton is growing less every day, and electric heaters, gas ranges and coal oil stoves are putting the glowing grates out of commission.

OUR GROWING TRADE SOUTH.

We think, study and write frequently of our trade with Europe and with the Orient, but apparently give but little thought to our great and growing trade with the countries and islands south of us, embracing Mexico, Central and South America, and the West Indian Islands, Porto Rico not included. Our exports to those countries in 1911 fiscal year were (Bureau of Statistics:)

South America	$108,894,894
West Indies (including Cuba)	84,904,072
Mexico	61,281,715
British Honduras	1,562,583
Bermuda	1,357,631
Total exports south in 1911	$258,000,895
Total imports from the south	
Increased exports in ten years	$128,000,895
Or a gain in exports of nearly 100 per cent.	
Then our imports therefrom in 1911:	
South America	$183,623,750
West Indies (including Cuba)	127,527,844
Mexico	57,450,111
British Honduras	1,184,373
Bermuda	599,516
Total imports from the south in 1911	$370,385,594
Total in 1901	212,000,000
Summary of ten years' increases:	
In imports	$158,385,594
In exports	128,000,895
Total trade "south" increase in ten years	$286,386,489

An average trade gain of $28,638,000 a year for ten years.

It must be remembered that far the greater part of our exports "south" consist of that most profitable of all exports—manufactures, high-wages producing manufactures, of which our exports to all countries had a value in 1911 of $900,000,000, or $500,000,000 more than in 1901.

It is also to be borne in mind that our increasing imports from the south consist of tropical and sub-tropical products which we need (and do not raise) for our rapidly growing population, and which do not, therefore, enter into competition with our productions, except as to coffee, which could be profitably raised and sent us by Porto Rico, the Philippines and Hawaii—members of our own family—did we not so foolishly allow Brazilian and other foreign coffees to enter free of duty to the extent of $90,000,000 a year. Brazil gets $66,000,000 of this each year, and does not buy nearly as much of our manufactures or any of our goods as does Argentine, for instance. The old duty of 3 cents a pound should be restored as to foreign coffees and our $90,000,000 a year (or most of it) coffee money go to the three outside members named of our own family.

THE SHOW-DOWN.

Probably no nation ever found the spotlight of publicity more searching than does Germany at present. The allegation that the Mannesman brothers and the Krupps wanted the iron of Morocco, even at the cost of war, coupled with the fact that the socialists of Berlin held a great mass meeting at which they announced a refusal to fight for any such purpose, has made so much noise in Germany that everybody in general has been taking a squint at conditions over there. America's interest in German affairs lies in the situation that the bankers of Berlin are the chief owners of every railroad and every electric power company of consequence in South America. They have fairly gobbled every good investment of the Latin republics which would naturally seem to be a legitimate field for American enterprise. The English find that their German cousins are operating on a wholesale scale in Egypt, Africa, China and Ceylon. France is the one nation which seems to have anything on Germany in the financial argument, since its banks have been able to force the banks of Berlin, at much inconvenience, to pay several huge loans. There is no objection to private German enterprise buying anything which may look good, but if the private German citizen is to be called on to back the German banks in a purely financial war the German business acumen will find that it has over-reached itself.

HONEST WORK FOR HONEST MEN.

[Portland Oregonian:] The Oregonian has no purpose of prejudicing in any way the hearing before Judge Galloway over the State University referendum petitions. The petitions are admitted on all sides to be foul with fraudulent names, bogus signatures, false handwritings. The extent of the perjuries, falsehoods and forgeries appears to be not open to controversy, except that the one side says there are enough authentic names to render the petitions valid, and the other side insists that nearly all the petitions are so tainted by fictitious signatures and faulty affidavits that they should be rejected. A summary of the situation as it stands was stated in a striking manner by a correspondent of the Oregonian yesterday:

"It may interest Oregonian readers to know that of nearly 14,000 names on the university petitions all but about 2000 were secured by Portland circulators. Of these about 6000 were secured by six men who have suddenly left the State, two who cannot be located, one who admitted that he made his affidavit under an assumed name, and another whose testimony is of itself sufficient to send him to the penitentiary. These men have testified that they have written hundreds of names in the petitions, scores of reputable citizens have sworn that their signatures have been forged, proof has been made of the writing in the names of citizens who have been dead for years, women have testified that circulators wrote in the names of the husbands, brothers and sons-in-law, and yet there are still remaining hundreds of cases equally suspicious that cannot be investigated with the limited funds at hand."

Without declaring that the university has made out a case against these petitions, the Oregonian does not hesitate to say that enough has been shown through this hearing to constitute an unanswerable indictment against the whole practice and method of petition-making and signature-chasing. Payment of a stipulated sum per name or per day to professional or amateur petition-circulators ought to be made a crime. It is debasing and wrong. It makes the referendum an instrument of corruption and malice.

Anyone or any interest willing to pay the price can hold up any legislative bill, however meritorious and however much needed or desired by the public.

Who will venture to jeopardize the general faith in his proper or disinterested motives by supporting the present methods under the present system? Who will say that honest men, acting from high motives, are not the ones, and the only ones, to whom should be intrusted the function of procuring petitions to invoke a referendum on any legislative act?

Recent experiments have shown that aluminum and manganese play an important part in the growth of vegetation. Prof. Stoklasa of Prague concludes that these elements possess a special function in the process of assimilation, and his experiments have shown that it is the leaves which contain the greatest quantities of them. Gabriel Bertrand has shown that vegetable production can be increased by adding manganese to the nutrition. All vegetables that contain a certain quantity of manganese always contain aluminum also. It has been found that hops, especially, need these elements in order to prosper, and in Bohemia a preparation of mangano-superphosphate is employed to improve the quality of hops.

UNCLE WALT.

The Poet Philosopher.

Aunt Sarah is a suffrage dame, and she has more than local fame. She walks much like a grenadier, and wears her bonnet on her ear. She paws around like everything, and makes the weary welkin ring. When she comes near I give a whoop and most adroitly jump the coop, for she is wearing on the nerves; I can't appreciate her curves. She only has one thought, one dream; for her there's but one vital theme, one subject that will hit the spot—and that's her suffrage tommyrot. She may be great and good and wise, but when it comes to making pies or mixing up a Charlotte Russe, my good Aunt Sarah is a goose. Aunt Jenny stays at home and makes the finest pies, the smoothest cakes! She says she never understood the ranting, shrieking sisterhood. She has a pleasant, gentle face; she makes her home a lovely place. And when she looks into our eyes, and sees the love that in them lies, she doesn't hanker for those rights for which the dames sit up at nights. "While all the folks at home love me, I've all the rights I want," says she.

WALT MASON.

(Copyright, 1911, by George Matthew Adams.)

IN DEFENSE OF THE ELDERLY MAN.

BY ALMA WHITAKER.

"Old wood to burn! Old wine to drink! Old friends to trust!"

Yes, a lot of things improve with age, and the lord of creation is certainly one of them.

In his early stages he is as bad as the newest wines or the newest wood—and conversationally insufferable!

Youth, especially in America, is a good deal over-rated. As a matter of fact, there are very few men worth talking to under 40 years of age, and the ideal stage would appear to be reached at about 50.

By that time the lord of creation has become mellowed; his cocksure attitude toward life has become modified; his interests extend to a somewhat wider circle than is encompassed by "Me;" and by that time also a woman can generally enjoy a rational conversation with him without being suspected of ulterior designs.

The middle-aged and elderly man has a greater understanding, a more kindly tolerance for human weakness; and a capacity, for friendship of which the young man is rarely capable. He no longer has definite and pronounced opinions upon every subject under the sun. He no longer knows woman in all her moods as your young man of 30 to 35 is wont to do. He no longer divides the world into arbitrary sections. And condemnation and hero-worship are equally abhorrent to his keen perception.

The middle-aged man can be a friend to a woman. The young man only wants a woman to be a friend to him! It makes all the difference in the world.

Of the very young man, up to 25, one has no criticism. One does not criticise the babble of infants, for we all know they must be given time to grow. But between that age and 35 what an impossible creature he can be! He has come to pronounced and definite conclusions upon every subject. His whole attitude is one of intolerant arrogance which he backs up with the most painfully elementary views and an egotism that cannot be equaled in any other species. His overbearing manner, combined with his pathetically circumscribed knowledge, makes women of his own age regard him with bewildered exasperation. The women that fall in love with him are generally a good deal younger than himself and not very discerning, or else they are wise enough to know that in a little while he will grow out of it.

If the young man confides in you—which, alas, he frequently does—he has the air of doing you a favor, and the appalling amount of sympathy he exacts from his friends is only equaled by the amount he fails to reciprocate.

But when the middle-aged man confides in you it is a rare sign of friendship—a confidence that invites your own, a confidence generally to assist you in overcoming some difficulty in your own affairs. It is, in fact, the confidence of friendship, and not the confidence that demands superabundant and exhausting sympathy on your part.

The middle-aged man has begun to realize that the world holds other souls besides his own; that they, too, have their sensitive feelings, their little problems, their little temptations, their little weaknesses. He has begun to feel some slight doubts as to his own superiority—perhaps he has failed just once or twice, the blessed little failures that make men kind.

He becomes conversationally possible after 40, and women find they can enjoy a talk with him without the grave suspicion that always lurks in the mind of the young man that they are losing their heads and hearts over his attractive personality.

The young lawyer, for instance. Did you ever see such swagger? Such an assumption of erudition and such flamboyant bosiness! And what a well of comfort when the lawyer is a quiet, well informed elderly man. All our irritation passes and we feel at once that the case is safe in his hands.

The young doctor is terrifying. Full to the brim with what he regards as the very latest, and, therefore, of course, the very best methods of slicing up the human anatomy, he has a way of pronouncing upon your case with an air of finality that makes one shudder. He treats every case from the youthful ambitious point of view, the know-it-all standpoint—and the Lord have mercy on his victims! But the elderly doctor, how different! He knows that because a thing is new it is not necessarily right. He knows, too, that patients have a strange yearning to retain their limbs and their "innards" as long as possible, and he is not above a little kindly investigation before hurling his ultimatum forth. He has generally had time, also, to suffer a little himself, perhaps—and there is nothing like personal experience in such cases. But our young doctor, sound in wind and limb, buoyant in the arrogance of youth, cannot and does not understand these things.

The young dentist—ugh! What a fiend incarnate! None but the kindest, gentlest age should be allowed to engage in this profession. In fact, a very little thought will convince one that lawyers, doctors, dentists and oculists should not be allowed to graduate under 40.

Young men ought to be soldiers and fortune tellers. In that way they could work off their bloodthirsty and know-it-all aspirations, without doing any material damage in the world. As it is, the young man is the greatest bar to progress—it makes progress seem so unpleasant.

Indeed, were it not for the elder men there would be no progress. The young man, in his impulsive unwisdom, takes up every new invention and extols and overpraises it until its real merits are clouded, and it is always left to the older man to rescue it and put it to scientific use. One finds that all the really great men have not attained greatness until after 40—Lord Kelvin, Edison, and a particularly shining example, the late King Edward. And, perhaps, the German Emperor.

Particularly is this true in political life. It is a wise world that makes it almost impossible for a statesman to attain power until middle age. A glaring instance of this is seen in the labor leader, John Burns in England. As a young man he was an irresponsible firebrand to whom no man gave serious attention. Today, in his maturity, he is one of the most respected members of the British government, and one of the most cautious. England is amazed to hear John Burns raise his voice in warning against the excesses of labor unionites—yet it is the most reasonable thing that could have happened. John Burns has now passed middle age, his edges have become rounded off, his opinions considered and matured. Responsibilities and failures have been his—and thus he is one of the wisest men in England today.

"Young men think old men fools, and old men know young men to be so."

I have learned, in whatsoever state I am, therewith to be content.—[Philippians iv, 11.

A beauty expert says that happiness is the best cosmetic known, but will it remove freckles?—[Detroit Free Press.

Pen Points: By the

To the local aviators: If at first you don't succeed, fly, fly again.

These are the "brown Co[ffee] days," but any ale will do if the [price] is right.

What has become of the old-fashioned mother who used to think that [castor oil] was a panacea for all the ills [that] heir to?

What has become of that [Chautauqua] sensation? Perhaps George [Kibbe] Chautauqua dates.

The talk of annexing Mexico is [idle]. eventuate. We had some [trouble] annexing Canada.

Since Maine has gone "wet" [again], ing all sorts of new-fangled [notions] the Pine Tree State.

Is this a hunch for 1911? [Have] see a circus parade that did not [have] phant well in the lead?

Joe Bailey says he could [easily] to serve another term for a [certain] year. Now, Joe, don't talk [through] hat.

"The Man Who Couldn't Lose" [is the name] of a book just published. [Some] would like to have his [address].

No, Clarence, the old-time [author] William Riley," was not [Whitcomb] tor. We confess the title is a [little] bit.

It will probably be found [necessary] tion by the government [to] chinery trust that the [people] sole.

The new Premier of Canada [is] Borden, wears a perfectly [fine] whiskers. But how could [he] a handicap?

Two more battleships [are] structed for the Argentine [navy] must be having some of [the] feeling down there.

Don't hear much about [Tom] the newspapers these [days] talk about the high [price] of some foundation in fact.

Mary Shaw, the actress, [says] for the magazines to [pay] family of four children [is a] thing. By the way, how [many]

Years ago it was the [habit] "put up" pears, tomatoes [and] instead of "preserving" [them], you smell the fruit? [Such] Yum, yum!

A man out Moneta [avenue] auto has so far refrained [from] neighbors and friends [who] he is as an operator of [the] is deaf and dumb.

Don't you see glorious [Thanksgiving] coming down the pike? [The] cranberries are in the [market] when, like the Delaware [peach] were all supposed to be [killed].

With the advent of the [rainy season] Los Angeles the need of the [umbrella] be an umbrella to keep the [rain off] shoulders at the same [time. Such] is yet to be invented.

If you have any [Standard Oil] be worried over the [outcome] pow-wow now on in New [York]. foolish and burn it up. [It is] uable to use for papering [your]

The motor truck is [replacing] mule. And the truck has [the] Whenever anything is [wrong] under it and attend to it. [What] is better to do your [thinking]

Senator Jeff Davis, the [Arkansas] man, is coming to Los [Angeles] wife. And he will be as [much] as could be imagined. [Davis] plays the game to suit the [people] sociated with.

The man who first [employed] in a mercantile [establishment] not erect a monument to [his] he was a down-east [Yankee], Saco, Me.

In order to avoid [undue] Presidential aspirations [Gov.] accepting numerous [invitations] the country to deliver [addresses] public buildings, etc. [The Governor] a modest soul.

Judging from advices [from] lever of the republic is [under] It would be a revelation [of] strength to astonish the [world] movement should be [sufficient] a popular form of [government].

John Henry Smith, [second] President Joseph Smith [of the] Church, is dead, leaving [two] teen children. He was [one of the] Utah who promised [President] that they would abandon [polygamy] State was admitted to the [Union] forgot it

A PRAYER.

Not for the blazoned sorrows [that]
That flaunt their purple in the [face],
But for the grief's fearful [mystery]
That hides its piercing [fang] in the face.
Pity, I say.

Not to those ills the world [knows]
Nor plaints whose moanings [all]
may hear,
But to the lonely midnight's [woe]
That lurks 'neath laughter's [mask]
tide clear,
Give ease today.

Not for those weeping ones [who]
Their tears with others [mingle]
But for the silent brave [who]
With smiles their burden [of]
pain,
For these, I pray.

—[Lillian White Spencer, [in] itan.

INFORMATION
Newcomers, Inquirers, Subscribers, Advertisers, Agents and the Public About the
s Angeles Times
FEATURES.
ISHES REGULARLY more pages and other reading matter than any volume of advertising than any paper extant.
E AND AIMS: Independent, [fearless], unshackled, unpurchasable and unmuzzled. THE LOS ANGELES TIMES is devoted to the principles of Liberty under Law, and to the development of its fields of lawful human industry in all fields of Industrial Freedom, and to the building of Los Angeles, the State of California and the great Southwest.
N LABOR: The Times champions the principle of "equality of opportunity for all" and to all that it means to Independent labor and the average good citizen. It is a consistent and unfaltering friend of all honest workers, and a consistent law-abiding foe of all unshackled law-defying organizations, everywhere; and while never denying to any man the right of workmen to organize for protective, mutual, or social purposes, it opposes the principle of labor organizations because they are, as a class, enemies of their own class and enemies of industrial weal. Our position is unassailable and will be maintained.
[illegible] record of The Times is a matter of reliable [illegible] during the period between August 4, 1914, and September 30, 1916, there was no [illegible] aggregate cash sum of $6,026,124.[illegible] loyal and well-satisfied [illegible] ases, in salaries and wages, the [illegible] to skilled labor.
RVATION: The Times stands [illegible] conservation of human life and [illegible] with all their tremendous [illegible] for the conservation of [illegible] of the Flag and its glorious [illegible] of national life and national [illegible] their pregnant possibilities; [illegible] tions, advanced and enlightened [illegible] ation; for the conservation [illegible] ; for the conservation [illegible] virtuous, patriotic citizenship, [illegible] which no nation can be great
Y CIRCULATION: Daily net [average] days, Sundays included—for [illegible] for 1907, 18,158; for 1908, 26,[illegible] for 1909, 30,[illegible] for 1910, 37,[illegible] for 1911, 42,[illegible] for the [illegible] ; for 1907, 32,[illegible] for 1908, 35,700 copies; for 1909, 44,[illegible] for 1910, 60,[illegible] for 1911, [illegible] ; Eastern Agents, Williams, [illegible] & Cresmer Co., Brunswick Building, [illegible] Ave. and 34th st., New York; [illegible] Marquette Building, Chicago. Washington [illegible] 46 Frost Building. (THE TIMES [illegible] 64 Call Building, San Francisco Office, Room [illegible] Building; R. J. Bidwell, Representative.
LOS ANGELES TIMES will forward [illegible] to the Rio for the use of TIMES readers [illegible] office of the American Express Co., [illegible] as follows: Berlin: 15 Charlottenstrasse; [illegible] 9, Paris: 11 Rue Scribe. London: [illegible] 4 Haymarket.
PHONES: Counting Room, Subscription Department, Editorial Rooms, [illegible] Press Room. Home 10391.
RMS: Daily, Sunday and Magazine, [illegible] a month, or $10.00 a year. Daily and Sunday, $7.50 a year. Sunday and Magazine, $3.00.
PAGES: On the regular week-day issues (7 parts) 3 cents; on the Sunday issue (9 parts) 5 cents.

The Play.

NGWALL STAR OF MARCELL[E]

OMARY WELCOME HOME GIVEN THE HARTMANS.

Figman Repeating His Won[derful] Character Study of Hiram [Sibley] at the Majestic—Lyceum [Has] Winter Season With "The [Girl]"—"Billy" at Burbank.

BY JULIAN JOHNSON.

[Mrs.] Hartman's entrance-song, [illegible]" yesterday, at the Gran[d] original affair, fashioned esp[ecially] to the comedian's needs. [Her] journeyings up and do[wn] east, stops of varying [interest] horribility, from San Diego [to] —and each verse ended [with] ant jingle that "Each Octob[er] me home again."

ich is perfectly true, and [no] true, but well established as [a] Therefore the Grand, which [has] rrying fortunes in Hartman[n], had no empty seats yeste[rday] fternoon, and the welcome [was] rm as ever, even though [the] nel of the company has chang[ed] erably.

show was "Marcelle," as [it] ated, and "Marcelle" is a [bet]-the-average composition. [Its] d friends, Pixley and Luder collaborations have not [been] very much on the stage of [late] undoubted star of the ente[r]t was Myrtle Dingwall. [Miss] ingwall comes back from [Sa]ce with her aeolian voice, light and crystal-fragile [art] with her sense of roguis[h] comedy even more fully [developed], and with her superb lift as fascinating as it was on t[he] able day in which she [made] Han Toy. Wee Myrtle [plays], and as the 19-year-old [girl] the 19-year-old lad she [was] ful.

man as an impoverished Bar[on] fected the characteristic [Sullivan] comedy in which genial [Hartman] ye the predominating note. [Mr.] h Progarty, in a character ro[le] ight" nature, was accorded [much] 's welcome.

Bronson made his debut [as] ing prosperous-appearing [German] tenant, and scored a pop[ular] mph.

e Dudley, a notable "hit" of Hartman's last season, w[as] netic as before.

Palmer, a soprano of blo[nde] voice, pleased with her sin[ging] lma Stech, the pretty sister [of] anced a bit in a soubrett[e] And several others held [their] ships with success varyin[g] to their talents and exper[ience].

rd Buechner is musical [director].

Hartman choral contingent, [a] stronghold with this [actor], seems to be still in [the] process. There is a supe[r] of little pony girls, but of t[he] and inefficient show-girl cl[ass] less said the better. This [is] able fault, of course, [and] were the usual shouts of [encore], the usual flowers, the usu[al] ecores, the usual speeches. [The] he stage bright new costum[es], perties, and in the orchestr[a] complement of musicians ma[de] the managerial inclination [to] cious production.

manager Kavanaugh has [put] ilton velvet carpet in the lobb[y].

deville goers all know "Bill[y]" some time back, he was [introduced] to them via a vaudevil[le] by Mr. and Mrs. Sidney Dre[w]. reappearance last night [at] ank Theater, this time [in] ded three-act comedy, [entitled] ful reunion.

who didn't know Billy befor[e] a point to get acquainte[d] day, and found him an [adept] delightful fellow.

course, the loss of his tom[my] and the possibility of losing h[im] too, and his efforts [to] ed truth from her, with th[e] that "fair lady" thinks [him] ly, is all serious to the ra[pt]

Pen Points: By the S

To the local aviators: If at first you don't succeed, fly, fly again.

These are the "brown October days" when any ale will do if the head is right.

What has become of the old-fashioned father who used to think that spanking was a panacea for all the ills that flesh is heir to?

What has become of that George who was a vacation? Perhaps George is filling Chautauqua dates.

The talk of annexing Hayti will be fruitless and fortunate. We had some trouble annexing Canada.

Since Maine has gone "wet" they are serving all sorts of new-fangled concoctions in the Pine Tree State.

Is this a hunch for 1912? Did Pinchot's circus parade that did not have Taft's name well in the lead?

Joe Bailey says he could not be induced to serve another term for a million dollars. Nor, Joe, don't talk that way.

"The Man Who Couldn't Lose" is the title of a book just published. The Democrats would like to have his postoffice address.

No, Clarence, the old-time song, "Little Willam Riley," was not written by Abraham Lincoln. We confess the title is a bit misleading.

It will probably be found in the report of the by the government of the Panama canal that the pesky trust is not there.

The new Premier of Canada, Robert Borden, wears a perfectly fine set of whiskers. But how could he win without whiskers?

Two more battleships are being contracted for the Argentine republic. Is it to be having some of that wheat going down there.

Don't hear much about Upton Sinclair in newspapers these days. Perhaps it is about the high price of white paper that is the foundation in fact.

Mary Shaw, the actress, writes a letter to the magazines to say that she is the mother of four children about to be. By the way, how many has Kitty?

Years ago it was the fashion for women to "up" pears, tomatoes and such, at the end of "preserving" them. And do you remember the fruit? Such a delightful yum! yum!

The man out Moneta avenue who has so far refrained from telling his neighbors and friends what a hit he made as an operator of the machine deaf and dumb.

Don't you see glorious Thanksgiving looming down the pike? The bountiful cranberries are in the market now, like the Delaware peach used to be all supposed to be killed, too.

With the advent of the rainy season Los Angeles the need of the hour will be an umbrella to keep the rain from the riders at the same time. Such an article is yet to be invented.

If you have any Standard Oil stock worried over the outcome of the suit now now on in New York. Burn it and burn it up. It is also good to use for papering your kitchen.

The motor truck is replacing the horse. And the truck has this advantage: never anything is wrong you can see it and attend to it. With the horse it is better to do your tinkering at a distance.

Senator Jeff Davis, the Arkansas orator, is coming to Los Angeles with the Democratic And he will be as sedate and dignified as could be imagined. Davis is a man to suit the people to suit the game to suit the people with.

The man who first employed a mercantile establishment to do it was to erect a monument to his memory. Or a down-east Yankee, for it was tried in his native.

In order to avoid undue publicity of his essential aspirations Gov. Hughes is making numerous invitations to visit his country to deliver addresses, lay cornerstones, buildings, etc. The Governor is a wise soul.

Nothing from advices from China is to be expected that the republic is under the control of the will be a revelation of democracy to astonish the world if the Chinese should be sufficient to establish a form of government in this country.

Henry Smith, second counsel for Joseph Smith of the Mormon church, is dead, leaving two wives and children. He was one of the men who promised President Cleveland would abandon polygamy if Utah was admitted to the Union.

A PRAYER.

From the blazoned sorrows, Lord,
That haunt their purple in the night,
The grief's fearful secret word
That dies its piercing from the sight,

Hear, I say.

From those ills the world may know
And saints whose moanings all we hear,
The lonely midnight's woe,
The hurks 'neath laughter in the clear,

Ease today.

From those weeping ones who sit
Tears with others in a night,
The silent brave who bear
Miles their burden of an hour,

These, I pray.

White Spencer, in the

INFORMATION
Newspapers, Booklets, Subscribers and Facts About the Press.

Angeles Times

FEATURES.

TIMES REGULARLY more pages of and other similar matter and a volume of advertising than any other paper.

TIMES AND AIMS: Independent, uncompromising, unbiased, unpurchasable, unmuzzled, unterrified. THE LOS ANGELES TIMES is devoted to the great principles of Liberty under Law, Equal Rights for all people of lawful human endeavor, to Freedom, and to the upbuilding of Los Angeles, the State of California and the great Southwest.

LOS ANGELES: The Times champions the cause of the "city of opportunity," the city of the average good citizen. It is the consistent friend of all honest toilers, the unremitting foe of lawlessness and disorder, while never denying to capital its rights to reasonable returns for investments and enterprises. It is the consistent champion of the law of lawless, and equitable conditions, because they are the conditions under which business can thrive and the workers of their own class and the employer can prosper. Our position is unassailable because they are the only conditions that will be maintained. Our position is unassailable because they are the only conditions that will be maintained. Our position is unassailable because they are the only conditions that will be maintained.

CIRCULATION: The Times stands for the extension of human life and character, for the preservation of home and family, for the conservation of health, for the protection of life and property, for the enforcement of law and order, for the conservation of our natural resources; for true, progressive citizenship, without which no nation can be great and prosperous.

CIRCULATION: Daily net average circulation, Sundays included—for 1894, 6,000; for 1895, 10,000; for 1896, 12,000; for 1897, 14,000; for 1898, 16,000; for 1899, 18,000; for 1900, 20,000; for 1901, 22,000; for 1902, 24,000; for 1903, 26,000; for 1904, 28,000; for 1905, 30,000; for 1906, 32,000; for 1907, 34,000; for 1908, 36,000; for 1909, 38,000; for 1910, 40,000; for 1911, 42,000 copies; for Sundays alone; for 1903, 54,000 copies; for 1904, 56,000 copies; for 1905, 58,000 copies; for 1906, 60,000 copies; for 1907, 62,000 copies; for 1908, 64,000 copies; for 1909, 66,000 copies; for 1910, 68,000 copies; for 1911, 70,000 copies; for daily average for 1910, 97,000 copies; for 1911, 97,000 copies.

Eastern Agents, Williams, Lawrence & Cresmer Co., Brunswick Building, New York; 1225 Fifth Ave. and 30th st., New York; 1225 Michigan Boulevard, Chicago. Washington Bureau, Riggs Building, Washington. Pacific Coast Agents, Williams, Lawrence & Cresmer Co., Crocker Building, San Francisco. (THE TIMES Home Office, Times Building, Room 1206 Broadway.) S. I. Bidwell, Representative, Paris: 11 Rue Scribe. London: 3 Regent street.

THE TIMES Reading Room, Subscription Department, Editorial Rooms, City and Local News Rooms—Sunset, Main 8020. Home, Sunset and Main 95.

THE LOS ANGELES TIMES will hereafter be for the use of TIMES readers in the offices of the American Express Company as follows: Berlin: 65 Charlottenstrasse. Paris: 11 Rue Scribe. London: 3 Regent street.

THE TIMES Reading Room, Subscription Department, Editorial Rooms, City and Local News Rooms—Sunset, Main 8020. Home, Sunset and Main 95.

THE TIMES Daily, Sunday and Magazine, $6 per month, or $3.00 a year. Daily and Sunday, $7.50 a year. Sunday, $2.00 a year. Sunday and Magazine, $3.00 a year.

Subscribers will please notify us promptly of any irregularity in the delivery of THE TIMES. Complaints should be made to the carrier, or to the Circulation Department, by telephone, Sunset, Main 8020, Home, 95. On the regular week-day issue (6 parts) 1 cent; on the Sunday issue (7 parts) 2 cents.

The Play.

GWALL STAR OF MARCELLE.

ART WELCOME HOME IS GIVEN THE HARTMANS.

Woman Repeating His Wonderful Character Study of Hiram Green at the Majestic—Lyceum Has Finer Season With "The Boss"—"Billy" at Burbank.

BY JULIAN JOHNSON.

Hartman's entrance-song, in "Billy," yesterday, at the Grand, was an original affair, fashioned especially for the comedian's needs. It told of journeyings up and down the land, drops of varying intensity and quality, from San Diego to Portland, each verse ended with the same jingle that "Each October I come home again."

This is perfectly true, and not only true, but well established as a habit. Besides the Grand, which has been adding fortunes in Hartman's name, it had no empty seats yesterday afternoon, and the welcome was as hearty, as clear, even though the personnel of the company has changed considerably.

Last year was "Marcelle," as has been noted, and "Marcelle" is a better all-round vaudeville composition. Most of the old friends, Finley and Luders, Ward and Vokes, have not been improved upon, while Hartman has not been seen so much on the stage of late. A new and talented star of the entertainment was Myrtle Dingwall. Little Miss Dingwall comes back from San Francisco with her aeolian voice as clear and crystal-fragile as ever, with her sense of roguish, and with her superb little figure even more fully developed and as fascinating as it was on the day in which she first won Tom Toy. Miss Myrtle plays the 19-year-old girl as well as the 19-year-old lad she was before.

Hartman as an impoverished Baron made the characteristic sunny comedy, in which geniality was the predominating note. Miss Fogarty, in a character role for which nature, was accorded a hearty welcome.

Miss Thomas made his debut as a prosperous-appearing German, and scored a popular success.

Billy Dudley, a notable "hit" in Hartman's last season, was as funny as before.

Miss Palmer, a soprano of blond beauty, pleased with her singing, as did the pretty sister of Miss Stitch, the pretty sister of Miss Stitch, who showed a bit in a soubrette's part, and several others held down their parts with success varying according to their talents and experience.

Adolf Buechler is musical director.

The German choral contingent, although with this actor-manager, seems to be still in the process. There is a superb chorus of little pony girls, but of the old-fashioned show-girl class. It has said the better. This is one of its faults, of course.

There were the usual shouts of acclaim, the usual flowers, the usual speeches, the usual bright new costumes and in the orchestra a supplement of musicians manifesting a managerial inclination to the production.

Manager Kavanaugh has a red velvet carpet in the lobby.

Those fiers all know "Billy" and some time back, he was in vaudeville via a vaudeville appearance last night at Hyde's Theater, this time in a three-act comedy, proved a welcome reunion.

Those who don't know Billy before, have a point to get acquainted with him, and found him an altogether delightful fellow.

Besides the loss of his tombstone possibility of losing his job, and his efforts to get that from her, with the result that "fair lady" thinks he is in all serious to the rah rah football hero, but it was great fun for the audience, which was quick to appreciate the joke and couldn't, for an instant, feel sympathetic.

Henry Stockbridge makes just the right kind of a Billy, too, and his efforts to say Beatrice, and his threats to "think the thing" furnish no end of fun, which is ably abetted by Grace Travers, who presents Billy's sister.

Nana Bryant is Beatrice Stone, the girl in the case. She has caught on splendidly with Burbank audiences, and makes an adorable sweetheart.

Of course, there are others in the cast; James Corrigan and Jack Belgrave, for example, who have a little bit, as boatswain and sailor, which is to their credit, and Charles Ruggles, as Sam Eustace, rival for Beatrice's hand is capital in the scene in which he puts it all over Billy while the latter is temporarily shelved on account of his missing molars.

As a vaudeville sketch "Billy" was a great hit. As a play it is altogether funny—a genuine gloom dispenser.

"The Country Boy," Edgar Selwyn's comedy, based on the trials of a young man reared in a village and seeking success but finding failure in the city, will be the attraction at the Mason for the week beginning tonight.

After five highly successful weeks of "The Bird of Paradise," the Belasco company will tonight open in a revival of Martha Morton's "A Bachelor's Romance."

The production of "A Bachelor's Romance" is unusually interesting, for it will again show James Neill in his characterization of the gracious young-old literary critic, David Holmes.

John W. Burton will make his first appearance on the Belasco stage tonight in his former role of the faithful secretary, Beggs, while Donald Bowes will complete the trio of the original cast. Bessie Barriscale is cast in the part of Sylvia Holmes's ward.

Attention apparently is divided between the coming of the President, the result of Saturday's road race, the coming of Sousa today, and the suffragette problem of registration; a quartette of most interesting debuts. Perhaps the most harmonious of the four propositions will be the concerts by Sousa, whose band and assistant soloists will appear this afternoon at 2:30 at the Auditorium, and again tonight at 8:30.

In today's programme there are a few things of more than passing interest. "The Dwellers in the Western World," the Red Man, the White Man and the Black Man, character studies transposed into music by the March King; a fantastic episode, "The Band Came Back," and the new march, "The Federal."

Afternoon, 2:30 o'clock: Fantasia, "Coppelia" (Delibes;) cornet solo, "Showers of Gold" (Clarke,) Herbert Clarke; suite, "Peer Gynt" (Grieg;) soprano solo, "April Morn" (Batten,) Miss Virginia Root; Siegfried's Death from "Gotterdammerung" (Wagner;) intermission; suite, "The Creole" (Broekhoven;) (a) "The Little Bells" from "The Wand of Youth," (Elgar;) (b) "The Fairest of the Fair" (Sousa;) violin solo, "Ziguenerweisen" (Sarasate,) Miss Nicoline Zedeler; caprice, "Folie Bergere" (new) (Fletcher.)

Evening, 8:30 o'clock: Overture Solonelle "1812" (Tschaikowsky;) cornet solo, "From the Shores of the Mighty Pacific" (Clarke,) Herbert L.

(Continued on Fourteenth Page.)

HF THE MARK OF GOOD CLOTHES KNOW US FOR BEST VALUES

Men's Trousers

There isn't a man in Los Angeles whose Trousers needs we can't satisfactorily supply.

For we've EVERY style of Trousers—for work, for business, for dress, for outing.

And every size up to 52 waist!

Plenty of the celebrated "Paragon" brand here to choose from.

As well as many other makes that men know for satisfaction.

$2.50 to $8.50.

Harris & Frank
Outfitters for Men, Women, Boys and Girls
337-339-341-343 SOUTH SPRING

Perfect Style

at moderate cost, is a hard combination to achieve in Men's or Women's Footwear.

We have it for you, at Staub's.

Plenty of moderately priced Boots and Oxfords that are beyond criticism in style and in quality.

Three-fifty, four and five Dollars.

Our fitting service will please you.

Staub's
336 So. BROADWAY

See This Special Watch for Men $10

Waltham or Elgin movement, 20-year, guaranteed gold filled case—a timepiece you can rely on.
SEE IT TODAY.

A·E·MORRO
JEWELER SILVERSMITH
400 BROADWAY CORNER FOURTH

For Soft, White Hands
Use Princess Cold Cream
Per Jar 25c and 50c.
OFF & VAUGHN DRUG CO.
352 So. Spring—Car 4th

"Los Angeles Oldest Dry Goods House" Coulter's "The Best in Dry Goods Since 1878"

Today We Open the New Annex

To Be "White Goods and Lace House"

IT WILL be a veritable "treasure trove" of Fashion! That is — Fashion as it applies to laces, embroideries, neckwear, trimmings, veilings, etc.—a vanguard of style-accessories that in the end perfect the "piece de resistance" of real exclusiveness and provide the proper touch of daintiness necessary to offset the basic tones in the rest of the attire.

—This large and handsome annex will afford ample space and magnificent light for the proper display of the afore-mentioned merchandise.

—It is with great pleasure that we extend to all a most cordial invitation to visit us today and inspect our new Broadway annex.—the "White Goods and Lace House."
—Welcome!

—With every purchase of boxed stationery we will die-stamp free of charge any desired initial. This offer is for a limited time only.

—We take orders for all kinds of engraving. The best quality, prompt work and reasonable prices. Stationery Department, Main Aisle.

—A notable tunic that will be displayed in the Annex windows is of ecru filet, hand-run in Bulgarian shades. It is draped over brocaded satin and presents an elegant appearace. Another handsome tunic—exceptionally rich in a net of black Brussels—is silk-embroidered in King's Blue. Then, too, there are tunics of cream, with gold bands fully 12 inches in width, at the hem of the skirt and outlined with gold at the yoke and sleeves.

—The new ruffled one-side revers embroidered in the sheerest batistes and trimmed with the filmiest of laces.

—Chiffons and Nets in all the new shades for tunics and dresses.

—The trimming department will show a beautiful assortment of Marabout in black, white, gold, brown, light pink, light blue, gray, natural, cream and other shades.

—Also white Swansdown bands in a number of widths.

—And a complete assortment of fringes, balls, pendants, tassels, etc., in beaded, silk and jeweled effects.

—The latest style features are here in exquisite hand-embroidered and lace-trimmed coat and cape-collars.

—And an outre-fashionable showing of laces—such as Macreme, Venise, Chantilly, Cluny and Irish, in the most demanded styles.

—Embroidered flouncings in eyelet and Madeira, come in the much-wanted 57-inch widths.

—Drape Veils will be on display—in all the late colorings and weave-effects.

—Marabout stoles, capes and muffs are shown in a bewitching array of street and evening shades.

—Complete line of fancy scarfs for all occasions.

—These are just a very few of the many, many interesting new things that will be on display in the Annex today.

Sale of Sheets, Sheeting and Pillow Cases—

A ONE-WEEK reduction event in "Pequot" and "Salem" sheets, sheeting and pillow-cases. These famous brands aren't often sold at underprices,—so act promptly—today.

—Bleached and unbleached—all widths,—all lengths,—all styles;—
—not one size or one special;—but all sizes and styles at unusual reductions.

Popular Ready-to-Wear Trimmed Suits at $25.00

HANDSOME, indeed, are the smartly trimmed suits for Fall. Not too burdened with finery, but with just a piquant touch of daintiness here and a bit of color there to enhance the hint of breeziness and retain the suggestion of femininity. One MUST have a plain tailored suit this season,—but 'tis almost as imperative that one should have a tastily trimmed costume for certain other occasions, as well. And at $25,—(also at $35 and up to $125)—can be found an admirable assortment of handsome styles.—

—A charming model at $25 is of hairy English cheviot in navy blue. The collar is fashioned of black Hercules braid, with an inset of tan broadcloth finished in motif of black braid. The skirt is cut on the new lines—not too narrow, but just narrow enough to allow good carriage and provide the requisite modishness. It is finished in braid to match the coat trimmings. Has a panel back.
—Second Floor, Front—

Now You May Select Your Hat Shapes
Feathers, Flowers, Trimmings Etc., at Coulter's

ANOTHER welcome innovation is the new Millinery Supply Dept. Our buyer has returned from New York with a large and exclusive assortment of the very latest in shapes, feathers, flowers, trimmings, etc.
—This announcement will particularly interest the woman of artistic taste who prefers to perfect her own creations,—at a saving of considerable expense and an increase of distinctive individuality.

Hat Shapes

—Untrimmed models in beaver, velour, felt and velvet effects. Purchased from one of the most exclusive New York houses and within the very month—these shapes are absolutely the very last word in hat architecture.

Feathers

—A handsome line of ostrich plumes, marabout and fancy feathers offers a wide range of choice.
—Upper Main Aisle, First Floor.—

Trimmings

—A wonderland of fancies—in flowers, ornaments, etc.—in the newest colorings. Particularly striking is an assortment of black and white effects—and another novel idea is followed out in clever capuchons of soutache and wool.
—If you've never attempted to trim your own hat—we'd be glad to offer suggestions. Not a great deal is required,—a soft velour or felt shape—an ornament, fancy feather, quill or wing effect—and lo!—you have a new hat at little cost.

Silk Fringed Messaline Petticoats
$3.75

IT doesn't take a great deal of imagination to picture the excitement this unusual offer will be certain to create. For what woman hasn't wished for one of these extremely smart fringed Messaline petticoats?

—Sounds like merchandising enterprise, doesn't it,—to offer such late styles at such special prices!

—Navy, pink, gray and Coronation;—

—excellent quality Messaline;—

—on sale today at $3.75 the petticoat.
—Second Floor, Front—

New and Exclusive Silks —at Coulter's?

WHY, of course! —You'll always find it at Coulter's —if it be the "newest of the New" and in cases of our own importation it will be entirely exclusive with us.

—36-inch REVERSIBLE SATINS,—exclusive, black with checks and black with Roman stripes,—at $4.00 yard.

—36-inch REVERSIBLE SATINS,—in black with colors,—at $3.00 yard.

—36-inch REVERSIBLE SATINS,—in black with colors and hair-line stripes,—at $3.00 yard.

—20-inch PEKIN STRIPES SATINS,—new and exclusive patterns in white, with stripes of navy, green, King's Blue, American Beauty, etc.,—at $1.25 yard.

—42-inch FRENCH SILK MARQUISETTES,—all the new colors,—at $1.50 yard.

—22-inch GLACE COTOLE CORD,—new and exclusive,—at $2.00 yd.
—Rear of Main Aisle, First Floor—

Special Sale of 45 Novelty Lingerie Waists Today—

THERE shouldn't be a single one of these waists remaining in our store tomorrow morning! For every one is perfect, stylish, durable—all that one could wish in a high-class lingerie waist.

—They were purchased as samples at a special discount of one-third and we have marked them proportionately for today's selling at a third less than ordinary prices:

$15 Waists at $10	$6 Waists, $4.00
$12 Waists at $8	$5 Waists, $3.75
$10 Waists, $6.75	$3.50 Waists $2.50,

—To these will be added a number of novelty waists in chiffon, etc.,—worth $5,—but priced today at $3.75.
—Second Floor, Front—

Just Look at These Bags!

$1

—worth $1.50 and $1.75 ordinarily;—
—genuine all-leather, seal grain;—
—also a few fringed Velvet bags with cord handles;—
—in black and colors;—
—at $1.00 today.
—Upper Left Aisle, First Floor—

35c, 50c and 65c Ribbon at 25c Yd.

JUST the thing for hat bows, drapes or Christmas novelties;—
—in Dresdens, Persians, Brocades, stripes, polka dots and checks.

—Bows tied free of charge and suggestions cheerfully given regarding ribbon novelties.

—Visit us in our new location today;—

—and don't forget the sale of 35c, 50c and 65c ribbon values at 25c yard.
—Center Main Aisle, First Floor—

Lunch Down-Town—

AT Coulter's Fourth Floor Cafe and Grill. The dishes are delightfully prepared — the service is perfect. Today's menu includes:—

—Fricassee of Chicken, timbrels of rice, 35c.

—Tenderloin Steak, with mushroom, 50c.

—Calves' Brains, scrambled eggs, 30c.

Sole Agents for the Famed Ostermoor Mattress — Coulter Dry Goods Co. ESTABLISHED 1878 — The Los Angeles Home of McCall Patterns

The Phoenix Line is Santa Fe All the Way

Our new Train "The Phoenix" to Phoenix via Parker is the only through train to Phoenix. Carries standard Pullman sleeper and chair car. Connects at Wickenburg with train for Prescott.

Lv. Los Angeles.....2:00 p. m.
Ar. Phoenix .....7:05 a.m.
Ar. Prescott .....1:28 p.m.

E. W. McGee, G. A., 334 S. Spring St. Phones—A5224 — Main 738—Broadway 1559.

go Santa Fe

For information regarding following advertisements, address or phone:

CALIFORNIA DRUG AND CHEMICAL CO. Inc.
Wholesale Druggists
843-845 Stephenson Ave., Los Angeles.

LAIRD'S BEAUTIFIES THE COMPLEXION
BLOOM OF YOUTH

Produces Clear, Soft, Smooth and Beautiful Skin. Has been in use over 50 years. Millions of Society Ladies, Actresses, Opera Singers and in fact every woman who desires a smooth, white, clear complexion has used it as a daily toilet. All imperfections, Discolorations, Tan and Freckles disappear on one application. Price 75c per bottle. Sold everywhere. Sold at all Druggist and Department Stores. Sent by Express on receipt of 75c.
GEO. W. LAIRD, CLIFFSIDE, N. J.

"Everything Outing and Athletic"
DYAS-CLINE CO.
214 W. Third Street

SCOTT SYSTEM
FINE CLOTHING
SCOTT BROS,
425-427 South Spring St.

Men's $15 Suits On Sale $4.85
CONTINENTAL SALES CO.
110 West Third St.

Elastic Hosiery
Made to Order.
Trusses that Fit
Wheel Chairs For Sale
PACIFIC SURGICAL MFG. CO.
M2989. 316 W. FIFTH ST. F2493.

Significant.

TO PASS UPON POLICE POWERS.

Industrial District Decision Regarded as Vital.

Supreme Court to Take Up Famous Case Today.

Hearing on Issue May Make Legal History.

In addition to permanently settling the status of about five hundred business and industrial concerns now operating in the so-called residence districts and vitally affecting property valued at several million dollars, the hearing in this city this afternoon before the Supreme Court of California of the case involving the constitutionality of the industrial district ordinance, is expected to establish a precedent touching the cardinal principle of police powers to regulate municipal districting within their province.

After having successively passed through the hands of the police and Superior Courts, the fate of city ordinance No. 22978 (new series,) which provides that lumber yards, among other industries, shall not be conducted in sections designated as residential districts, has come on appeal to the highest tribunal of the State.

The case has been made of vital interest to the police department by virtue of their having brought it to an issue by the arrest of W. F. Montgomery, of the Montgomery & Mullin Lumber Company, on a charge of violating the ordinance. The case turns upon the habeas corpus proceedings instituted by Montgomery following the denial of an injunction to stop the police proceedings against him. The yard of the company, to which exception is taken in the test case, is located at Piedmont avenue and Avenue 61 in Highland Park.

The legal points involved are of such a character that the case may make judicial history for California in its final settlement. On the hearing of habeas corpus proceedings last August, a writ granted by Judge Finlayson was dismissed and the case again put up to the police department. A writ was applied for to the Supreme Court, the hearing on which will be held before the tribunal sitting en banc at 2 o'clock this afternoon.

"The lumber yards, of which there are a dozen or more, are only one of a large number of industries mentioned in the ordinance in question," declared Deputy Prosecutor Nimmo yesterday. "The ordinance has a clause which prohibits any factory or works using mechanical power in excess of five horse power from operating in a restricted district. In addition to this blanket clause it prohibits the operation of laundries, stone crushers, rolling and planing mills, carpet cleaning works, lumber yards, hay and fuel yards and machine shops.

"It is not, of course, possible to say how much of the ordinance will be ruled upon by the Supreme Court at this time. The case at bar has to do specifically with a lumber yard and it may be, unless a long and detailed opinion is handed down, that the decision will rule equally specifically. The main reason for objecting to lumber yards in the so-called residence districts appears to be that they are believed to increase the danger by fire.

"Under the present amended ordinance it requires the petition of 60 per cent. of the owners of property frontage in a given district to have it declared an industrial district. That outlying portion of the city which is not obviously one or the other is, for that reason, chiefly in the residential category."

"The ordinance is retroactive," said Montgomery yesterday. "For that reason we believe it is unconstitutional. The lumber yards and other business affected were established several years before the ordinance was passed.

"It will tend to prevent suburban districts from having bases of industrial supplies and will work a great injustice to them. By the ordinance, certain territory is arbitrarily designated as residential sections and the residents will be obliged to come into the city for their supplies."

Montgomery estimates that between $300,000 and $400,000 is at stake in the thirteen lumber yards that may have to be removed should the ordinance be upheld. The other business involved is sufficient to multiply this several times.

Montgomery will be represented before the Supreme Court today by Attorneys E. J. Fleming and James S. Bennett.

POLITICAL HOUSE WARMING.

Candidates for Civic Offices Will Gather at Luna Park, One Hundred Strong, to Outline Policies.

More than one hundred candidates for civic offices will assemble at Luna Park a week from tomorrow for the purpose of outlining their respective policies. They will also take advantage of the occasion to put out "feelers" to ascertain their prospective support at the polls.

The meeting will be unique, inasmuch as probably never before have so many candidates for public offices been assembled at one time. There will be no debating or controversial argument between the rival candidates, but all will be allowed the opportunity to discuss their views and outline their platforms briefly. The speaking will be in the casino and the candidates will take their places on the stage in the order in which they speak. Only one orator will be allowed on the platform at a time.

The affair will be more or less of a political house warming and it is expected that candidates for every office the municipality has to offer will be present.

TO ENTERTAIN FOR CHARITY.

The Society of St. Vincent de Paul will give an entertainment and dance this and tomorrow evenings at the Ebell Clubhouse, Eighteenth and Figueroa streets, to secure funds to help in their campaigns for the practical relief of the needy poor. The demands upon the slender treasury of the society have been so heavy of late that its resources are practically exhausted. The Ladies of Charity, an organization devoted to the aid of those in need, will help in the programmes, which will present many novel and interesting features. The tickets are 25 cents each.

THE TAFT PROGRAMME.

PRESIDENT TAFT will arrive at the Arcade station at 9:30 o'clock this morning. He will be met by a committee from the Chamber of Commerce and representative citizens in thirty automobiles. After an informal greeting by Acting President Osborne of the Chamber of Commerce, the President will be conducted to the automobile reserved for him, the Mayor, the aide and the escort of secret service men.

The parade will form at 9:35 with a platoon of mounted police, Seventh Infantry, Co. A, Signal Corps, Troop D and Battery A, led by Gen. Wankowski. Following the Presidential party will be the automobiles of the citizens and clubs, approximating 200 in number.

The line of march will be up Fifth to Spring, north on Spring to First, west on First to Broadway, south on Broadway to Main, south on Main to Washington street and west on Washington to Washington Park. At the baseball grounds 10,000 school children from the upper grades will be assembled to welcome the President.

At 10 o'clock, as the President's automobile passes through the lines of the school children, flags will be waved at a concerted signal. Circling the grounds the President will be escorted to Praeger Park at Washington, Main and Grand avenue, where he will briefly address the thousands who were unable to obtain tickets of admission to Temple Auditorium.

The parade will move west on Washington to Hope, north on Hope to Seventh, east on Seventh to Olive and north on Olive to Fifth, arriving at 10:30 o'clock. Here the posts of the G.A.R. will be assembled and the veterans will open ranks, honoring the Chief Executive in one of the most impressive ceremonies of the day. The President, his party and the members of the committees, will pass through the lines into the Auditorium.

Admission to the Auditorium is by ticket. Every seat in the vast building will be occupied and a representative audience will greet the President as he steps upon the stage. A greeting to the distinguished guest will be extended by Mayor Alexander, who will be introduced to the President by Capt. H. Z. Osborne. The President will make his longest address of the day here.

Leaving the Auditorium at noon the President and party will reenter automobiles and start for Pasadena, stopping en route to dedicate the new Buena Vista-street bridge. A bottle of Owens River water will be presented to the President, who will break it against the abutment of the bridge. For this purpose a stand has been erected at the southeastern approach of the bridge. Former United States Senator Flint will introduce the President to the bridge committee.

Many thousands will avail themselves of the natural amphitheater afforded by Elysian Park near-by to witness this ceremony of christening the bridge. The slopes within a stone's throw of the speaker's stand will accommodate 30,000 persons with ample opportunity for every one, both to see and hear. After the President resumes his journey to Pasadena, W. A. Spalding will have charge of the dedication ceremonies. Addresses will be made by Councilman Stewart and Rev. F. W. Carsden.

The President will reach Occidental College at 12:20 p. m. and will speak briefly and informally to the faculty and students. The Yale Club will give a distinctive color to the college welcome. Seats have been reserved for twenty-five Yale men under the leadership of Dr. Francis Kellogg, president of the club. President Baer announces that the public cannot be admitted to the chapel, but are welcome to places on the campus. Chief Sebastian has detailed Capt. Lenhausen and forty-five officers to assist in taking care for the people at the college.

On leaving Occidental at 1 o'clock p.m., the President will be escorted to the Maryland Hotel by the Pasadena Committee. The route from the college will be to South Pasadena, through Pasadena avenue to Monterey Road, to Fremont avenue, through to Oak Lawn, to Columbia, to Pasadena avenue, to California, to Marengo, to Colorado street to the Maryland.

Mayor Thum and a committee of representative citizens will escort the President into the dining-room, where an elaborate luncheon will be served. The table will be arranged in the form of an immense American flag. Dr. Baer, of Occidental College, will be toastmaster and the President will make an address. At 2:35 the President will review the school children of Pasadena at the Carmelita Playgrounds. Stores and public buildings along the route will be decorated with flags and bunting.

Returning to Los Angeles by way of Throop Polytechnic Institute and Alhambra, where he will view the school children of the latter city, the President at 4 o'clock will address the members of the Afro-American Council at Blanchard Hall. He will be introduced by James M. Alexander, State president of the council, and after his remarks he will be presented with a solid gold card, suitably inscribed and in appreciation of his recognition of the attainments of the negro race.

From Blanchard Hall the President will be driven to the residence of his sister, Mrs. W. A. Edwards, No. 2600 West Adams street.

At 8 o'clock p.m., a committee consisting of Phil A. Stanton, Gen. Adna R. Chaffee, Walter J. Ballard, Dr. W. A. Edwards, Judge Walter Bordwell, W. M. Bowen and L. H. Schwaebe will escort the President to the Alexandria, where a banquet will be given in the new hall in the annex. The banquet hall will be decorated in patriotic colors. Capt. Osborne will preside and Hon. Frank P. Flint will be toastmaster. Senator John D. Works will speak on "California." Oscar Mueller's toast will be "The President." The President will respond.

The chairman of the banquet committee will be Motley H. Flint. The members include: L. J. C. Spruance, M. A. Hamburger, Stoddard Jess, William M. Garland, H. W. Burnham, William Lacy, P. A. Stanton, Lieut. Randolph Miner, W. I. Hollingsworth and Oscar Lawler.

At the conclusion of the banquet a committee will escort the President to the home of his sister, where he will pass the night. Tomorrow morning the President will be escorted in automobiles to Long Beach and the Hotel Virginia, stopping en route at the University of Southern California, where he will be greeted by the faculty, student body and friends at the College of Liberal Arts on University avenue at Thirty-fifth street. He will make a brief address to the students from his automobile. Brief stops will be made at Watts, Compton and Pacific Grove.

In Long Beach at 11 a.m. a unique reception will be tendered him by special arrangement of the Board of Education. The pupils of every school will march to the grounds of the American-avenue School, where they will be arranged in graded formation. Flags and flowers will be carried by the children and as the President passes through the driveway the ground will be strewn with flowers. The children will be arranged according to the flowers they carry, forming the national colors.

After lunch at the Virginia, the Presidential party will board the special train, which will be drawn up in front of the hotel and resume the rail journey East over the Salt Lake.

At 1:40 o'clock, when the train stops at Pomona by special arrangement, there will be a big demonstration at the Salt Lake depot. Mayor Matthews has proclaimed a holiday between 12:30 and 2:30 o'clock tomorrow, and all business houses will be closed in honor of the President. Baskets of fruit and flowers will be given to the Presidential party, and the President will be presented with a key to the city, made by the pupils in the sloyd department of the public schools. Citizens will carry banners at the depot, and local members of the Ohio Association will gather in a body around the Ohio banner.

Among the most acceptable gifts to be presented to the President on his arrival in this city will be an honorary membership of the Los Angeles Country Club to which he was elected last week by unanimous consent. The directors of the club have had prepared and will also present to him a complete set of steel engravings of the wonderful views of the clubhouse and also the interior prepared in portfolio form.

Stamping It Out.

ANGELENOS LEAD FIGHT AGAINST WHITE PLAGUE.

WITH Dr. George H. Kress of this city at the helm, a campaign, Statewide in scope, has been launched against tuberculosis by the State Board of Health. Plans for a systematic investigation of the dreaded white plague in California were formulated at a recent meeting of the board at Sacramento, when an Executive Committee of five tuberculosis experts were named with Dr. Kress as chairman. An advisory Commission of fifty additional authorities on the disease will be appointed within the next few days.

The two bodies will work together and in harmony with the State Board of Health. The work of the commission is made possible by an appropriation of $5000 provided by the last Legislature for the purpose of studying tuberculosis in California. Upon the outcome of the investigation depends the future action of the State Legislature in the effort to prevent further spreading of the disease. The State governing body is expected to accept the recommendations of the commission as final and be guided by in advice.

Under the supervision of the State Board of Health an analysis of the mortality statistics is being made for the purpose of determining what sections of the State are tuberculosis plague spots, and information regarding the ages and conditions under which the victims of the disease die.

The investigation will be carried on by the commission under ten different classifications, and a general report will be made upon completion of the work. Tuberculosis, as it affects the poorer classes, will be studied in particular, and if the conditions necessitate it, the commission will recommend a free home for those afflicted, to be provided by legislative appropriation.

Civic sanitation will be another subject which will be gone into with care, and a system of perpetually spouting drinking fountains may be advised for all cities in the State.

The members of the Executive Committee are: Dr. Kress, chairman; Dr. C. C. Browning, Pasadena; Dr. R. C. Broderick, San Francisco; A. Bonnheim, Sacramento, and Miss Catherine C. Felton of San Francisco.

The Word.

STRONG HAND AT THE HELM.

DR. CAMPBELL ACCEPTS CALL TO FIRST CHURCH.

Preaches Sermon on the Eternal Christ to Large Audience and Draws Parallel from Lives of Noted Men Who Are Revered for Their Great Attainments.

Before an audience which filled the First Presbyterian Church to the limit yesterday morning, Dr. Edward Campbell, who has been substituting in the pulpit for a few months, accepted the call to the pastorate. While Dr. Campbell has been here but a short time he has won many friends who have urged him to accept the call which was extended to him a short time ago.

Since the resignation of Rev. W. A. Hunter, who, after a term of two years, left this city for the East a year ago, the church has had no regular pastor until yesterday. For a time Rev. F. J. Mundy filled the pulpit and afterward Rev. Campbell had charge. He came to this city last December from Storm Lake, Ia., on account of his wife's health and will make this his home. Mrs. Campbell passed away a short time ago.

This church organization was the first of the Presbyterian missionary efforts in this city. It was founded by Rev. William Chichester and was organized as a church nineteen years ago when the place of worship was located at Second and Broadway. Two years later there was a split in the church, one faction forming what is now the Central Presbyterian Church while the other, led by Rev. Bert Estes Howard, erected the edifice at Twentieth and Figueroa streets two years later. The latter was its pastor for six years, when he was succeeded by Rev. A. B. Prichard, now pastor of the Central Presbyterian Church, who served for one year. Dr. Webb, who is now in St. Louis, next filled the pulpit for the following two years. He was succeeded by Dr. DeWitt Thomas, now in Philadelphia, who was pastor of the church for three years. Then Rev. W. A. Hunter, who resigned a year ago, accepted the call.

In Dr. Campbell the members of the church feel that they have a strong leader and one who will assist in building up the church body. A graduate of Marietta College, and McCormick's Institute, Chicago, and backed up by several years' experience in the pulpit and colleges, he is considered a strong teacher as well as a preacher of the Gospel.

After leaving college Dr. Campbell went to Fort Wayne, where he served several years as pastor of a church there. Later he accepted the call to the West Side Presbyterian Church, Chicago, where he remained for five years. After that he passed five years in Iowa where he was the pastor of the Ft. Dodge Presbyterian Church. While pastor of this church he was chosen as the president of the Buena Vista College at Storm Lake, which position he resigned to come to California last December.

Yesterday morning Dr. Campbell preached from the text Hebrews 13-38: "Jesus Christ, the same yesterday, today and forever." His theme was "The Eternal Christ." He said in part:

"As the world grows older and civilization advances great libraries are being filled with volumes placing before men for study the lives and characters which the ages have produced. Crowding the shelves of the numerous libraries, public and private, may be found volume after volume written by authors portraying the life and character of the man whose memory the people of this nation delight to honor, the man who was a soldier, statesman and patriot, a man whom everyone designates as 'The Father of His Country'—George Washington.

"Likewise men never tire of writing concerning that great American statesman and patriot whom the whole civilized world has learned to know as the great emancipator. The man whose hand wrote the proclamation proclaiming freedom to an enslaved race—Abraham Lincoln.

"One author has written thirty-two large volumes to set before the world the life and character of the man whose name has been enrolled as one of the greatest warriors of modern ages—Napoleon.

"But if men have written volumes portraying the characters that have become renowned and famous, if they have written biographies that are fascinating and attractive to study and meditate upon, the Divine writer has in one short line set Jesus Christ before the gaze of men in such a way as to secure the interest not only of those who love and admire Him, but he has also attracted the mind of those who are not in sympathy with His teachings.

"The reason why men are drawn to Jesus Christ is because of His unique character. Men find themselves changing and vascillating, they find themselves at one time consumed with an enthusiasm for doing good, then the fires of unholy desire and unrighteous purpose fill their hearts and they are tossed about like the billows of the ocean with every gust of wind. But these words of the Divine writer are music to the ear and a healing balm to the weary soul that is perplexed because of the changing of his own unstable mind that constantly longs for something permanent.

"If the world rejoiced in such a character when the Man of Nazareth walked up and down the country of Palestine, it may now rejoice also in the same unchanged character, for when He departed from this world and passed out of sight He announced to His disciples that He would return again and make himself known to His own.

"Because this man, Jesus Christ, lived and loved and died, the world has been lifted to a higher conception of true manhood and a deeper realization of what God means to the world."

HE WAS TWINS.

The Second Comer Finds Himself an Unexpected Guest and Makes an Awful Howl About It.

Probably the only person that ever came to Los Angeles and did not like it was a young man who arrived at the Pacific Hospital yesterday in the face of all sorts of disappointment. He came ten minutes after his brother, Vernon Henry Peck, Jr., to find that he had no wardrobe, no crib, no name and no supper. He raised an awful howl about it and it took him all of another ten minutes to convince his parents that he really belonged.

Mr. and Mrs. Henry Peck, No. 1618 West Toberman street, were happy and proud when their first-born was twins, but they were a little short on arrangements for the reception. They had hoped the little stranger would be a boy and had planned that he should be called Vernon Henry Jr., after his dad. When Vernon Henry Jr., showed up as installment twins the Reception Committee got busy and loaned half of his clothes to his brother while Vernon Henry Sr., ordered an extra crib and raised the price on realty commissions.

Mrs. Peck was informed that she now has a vote coming, but said she must decline anything of the sort until one of her sons is a candidate for Governor and the other for President.

Don't rub the life out of your clothes

Sprinkle a little **Gold Dust** in the water, and let the **Gold Dust** Twins do all the hard part of the task. **Gold Dust** starts to dissolve and lather the moment it strikes the water; it starts to cleanse the moment it comes in contact with the garment. It instantly softens the hardest water, saves rubbing, saves wear and tear on clothes, and does most of the work without your assistance.

Use Gold Dust next wash day, and have whiter, sweeter, cleaner clothes, with half the effort and in half the time.

Do not use borax, soap, naphtha, soda, ammonia or kerosene with GOLD DUST. GOLD DUST has all desirable cleansing qualities in a perfectly harmless and lasting form.

"Let the GOLD DUST TWINS do your work"

Rev. Schrader The Denver Healer

444 1-2 So. Spring St.

This photo was taken in North Denver where Henier Schrader created such a furore in healing cripples of all descriptions. Thousands of persons stood in line waiting their turn for healing. The sensation in Denver was the talk of all the daily papers and magazines of the country. The lame to walk, the blind to see, deaf to hear; in fact every ache and pain is healed by God's power. No medicines or drugs—only by the laying on of hands and blessing of handkerchiefs and prayer. Come and see for yourself that the Rev. Schrader can cure you. Call at 444 1-2 South Spring St. Room 117. Hours 9 a. m. to 6 p. m.

Possibly you think that a corset selling at five dollars or higher, is too expensive a corset for you to afford.

But haven't you found, in other purchases, that, in the end, the best is cheapest, after all?

Doesn't it pay to buy an article of wearing apparel which means so much to your appearance—to your very health—as does your corset, with the utmost care?

Doesn't it pay to buy one which has right lines, right materials, right designing throughout—even if it does cost a few dollars more than a poorly constructed corset?

BIEN JOLIE CORSETS

absolutely fulfil, in most satisfactory measure, every possible requirement you could expect of a corset.

You cannot possibly suffer any discomfort, or any injury to your figure, if you wear a properly fitted Bien Jolie model.

And to insure your getting exactly the size and style best suited to you, we carry dozens and dozens of different models, and employ only expert fitters to adjust yours to your individual needs.

Bien Jolie Corsets sell—in Los Angeles, here only—at five to twenty-five dollars.

May we prove their worth to you?

Newcomb's CORSET SHOP 531 533 SOUTH BROADWAY

THE NE'ER-DO-WELL

By REX BEACH

Author of "The Silver ..."

HERE we have, to be sure, the zest of the outdoors. But Rex Beach had done this before you expect it. Now comes a big surprise.

¶ Neither a fluffy girl nor an adventuress. But a real woman, compelling and admirable—she is right and when she is wrong, too.

¶ At times she blazes over the pages; again she draws, leaving her fascinating shadow on ...

¶ Around and over this is a sweeping, rushing ... how young Americans are conquering the Isthmus—engineers and the soldiers turned civilians. The fun a-plenty.

Pictures by Christy

HARPER & BROTHERS

GEO. J. BIRKEL CO. 446-448 South Broadway

Steinway Pianos, Kranich & Bach Pianos, Schmer Pianos, Kurtzmann Pianos, Lafargue Pianos, Steinway Pianola Pianos, Welte-Mignon Players, Schmer-Cottle, Formed-Cottle, Kranich & Bach, Victor Talking Machines

SAN DIEGO BRANCH, 1256 FIFTH STREET
PASADENA BRANCH, 185 EAST COLORADO STREET

Who's Your Doctor

Try Our Appliance, Free. Cure Guaranteed. Room 310

Spier Est. 1884 **Tailored Hats $10**

Exclusive Importations for Evening ...
THIRD AND HILL

Ralphs Grocery Co.
(Incorporated)
SELLS FOR LESS!

15 Lbs. Granulated Beet Sugar per Sack $6.70

$1

14 Lbs. Pure Cane Sugar per Sack $6.90

Same Price to Dealers

514 S. Spring and Cor. Pico St. and Normandie Ave.

Private Exchange Connecting Both Stores—Broadway 1146, Home 60681.

Use Schratz's Oriental Bath Powder

The Only Perfect and ... the Human Body. ... perfect complexion by ... secretions of the ... removing the ... Softens the hardest ... perfumed and antiseptic ...
SOFT WATER—
HARD WATER—
Manufactured by
The Schratz Chemical ...
Detroit, ...
All Dealers ...

Mullen & ... Clothing ...
Corner Broadway and ...
THE QUALITY ...

In the School Room ... Chalk Dust and Eye ... Systems of Lighting. ... School Children's Eyes ... Conditions.

Authentic Style

dictates from Paris show that medium and large Hats will be in favor for late fall and winter.

These CORRECT Models at

SCOFIELD'S 737 Broadway

bly you think
corset selling at
liars or higher,
nsive a corset for you

n't you found, in other
that, in the end, the
t, after all?

ay to buy an article of
l which means so much
nce—to your very health
corset, with the utmost

y to buy one which has
t materials, right design-
—even if it does cost a
e than a poorly construct-

E CORSETS

ost satisfactory
requirement you
t.

ffer any discom-
ur figure, if you
ien Jolie model.

tting exactly the
to you, we carry
ifferent models,
fitters to adjust
needs.
—in Los Angeles,
nty-five dollars.
worth to you?

THE
NE'ER-DO-WELL
By
REX BEACH
Author of "The Silver Horde"

ure, the zest of the great
ach had done this before—
a big surprise.
an adventuresome widow,
ng and admirable—when
wrong, too.
he pages; again she with-
shadow on coming events,
weeping, rushing story of
nquering the Isthmus—the
urned civilians. There is

HARPER & BROTHERS

46-448 South Broadway

Schmer-Crellin Piano
Forrand-Crellin Piano
Kranich & Bach Piano
Victor Talking Machine

35 FIFTH STREET
ST COLORADO STREET

e Doctor!
Room 310 Comm. Bldg.
ed.

ed Hats $10 Up
rtations for Evening and
THIRD AND HILL.

Use
Schratz's
Oriental Bath Powder
Only Perfect and Scientific Cleanser of the Human Body. The producer of beautiful complexion by dissolving and removing the cuticle—the scaceous matter—the dead skin—leaving the cause of most skin troubles, opens the hardest water and gives it the softness and antiseptic bath of rain water.
SOFT WATER—SOFT SUDS.
HARD WATER—HARSH SUDS.
Manufactured by
The Schratz Chemical Co.
Detroit, Mich.
All Dealers, 25c a box.

Mullen & Blum
Clothing Co.
Broadway and 9th
THE QUALITY STORE

the School Room Eyes are Safe
Dust and Eye Strain Impossible
me of Lighting. Apply for
el Children's Eyes to
ations.

IN THE CHURCHES YESTERDAY

DEAN MAC CORMACK.

ST. PAUL'S PRO-CATHEDRAL.

THE TRAINING OF MODERN YOUTH IS RESPONSIBLE FOR THEIR AFTER CONDUCT IN LIFE.

YESTERDAY morning Dean MacCormack spoke at St. Paul's Pro-Cathedral on "The Parable of the Prodigal Son," taking as his topic concerning that produce prodigals. He said in part:

"It is impossible to consider the lesson of this parable without stopping to inquire how far the Father must be held responsible for the indiscretions of the son.

"To me he failed in two very essential points. First, he gave the young man his patrimony without having given him the use of money. Secondly, the father never had brought his young man up to do anything. The parable therefore has a very practical bearing upon the education of our young people today. It enforces the lesson upon parents that their children have to do something.

"The girls ought to know the details of practical housekeeping and of domestic economy. That is, they should be able to cook and to sew and do all things that are essential in a well-ordered household.

"The boys very early ought to be taught to understand that they have duties. They may be very small, perhaps somewhat trivial duties. They may be nothing more than bringing wood or bringing up the coal or mowing the lawn or running errands. But the value of such discipline is inestimable.

"Many parents are reluctant to ask their boys to perform any service about the home, and as a consequence are uneducated or so lacking in education are apt, when they get the means to gather all together and start their journey in a far country that there waste their substance in riotous living.

"And when they have spent all, as sometimes will do, they are forced, because they can do nothing else, to go and feed swine."

REV. C. T. MURPHY.

ST. ATHANASIUS CHURCH.

THE SOURCE OF TRUE WEALTH IS INDICATED BY EASTER ASSOCIATION MEN IN CHRIST.

The sermon of the Rev. C. T. Murphy, pastor of St. Athanasius Episcopal Church, yesterday, was on I. Cor. i. 7 "I thank my God . . . that in everything ye are enriched by Him." He said in part:

"To be rich is the dominating ambition of many Americans. Much of our progress as a nation may be attributed to this. Many useful traits and some virtues are stimulated and heightened thereby. However, a higher and more worthy ambition is found in the desire to live a life.

"St. Paul by the eloquent device of appealing to God teaches us that the Christian life is the richest life we can live. Here then is an important subject for the consideration of hopeful American men: How can the Gospel enrich human life? In three ways at least: 1. Man's environment is improved by the influence of God, and by the moral affects His life produce; (2) Man's capacity increased by the spiritual disciplines in religion. (3) Man's prospective living are extended beyond the brief career of three score years and ten into an unending existence in perfect environment. That these three sources of wealth to humanity are proven in the first and second cases by common experience—in the third by the logic of moral justice and spiritual purpose ruling life.

"The more literal rendering of St. Paul's words are, 'In everything ye were enriched in Him.' The source of all wealth lies in the intelligent association of men 'in Christ.' The purpose of Christianity includes the moral reorganization of human society on the basis of the presence and the enlightened rule of the Lord Jesus Christ. We may say that the object of the Gospel is the formation of a great corporation, so vast as to include all the powers and resources of life in cooperative activity under the control of the Risen King, and governed constantly by His beneficent Spirit of love and service. This is the Kingdom of God to come on earth.

"And while waiting for this glorious Kingdom to come, the Christian lives the ideal life by faith in Christ. His are the treasures of joy that flows from holiness—moral freedom and peace. To Him pertain the good things of the spirit—knowledge of the love of God, the vision of hope, the inspiration and fellowship of those higher spiritual beings whose ministries are most worth while. The wealth of love is his. In fact, no life can be called poor which is lived 'in Christ.'"

DR. HOWE.

WESTLAKE M. E. CHURCH.

SAVING OF THE SOULS OF MEN IS THE GREATEST WORK IN THE WORLD.

The Westlake M. E. Church Rev. J. Howe preached last evening from Luke xix:10: "The Son of Man came to seek and to save the lost." He introduced his sermon by telling of Edward Spencer's heroism at the wreck of the Lady Elgin on Lake Michigan. He said that this work illustrated the work which Jesus declared his business to be the saving of men from sin.

He said that he believed that this was the greatest business in the world today. He said he believed it for two reasons.

"First, because Jesus Christ, the greatest character the world ever has known, made this his exclusive business. He came down from heaven to earth, laid aside His glory; suffered death to bring it about. This Jesus's opinion of sin. He regarded it as the chief curse of the world, the cause of all other sorrows.

"People who make light of sin are making light of Jesus Christ. They are setting their opinion against that of the greatest character the world has known, and the only absolutely sinless one. Jesus taught that sin is a reality. He did not wallow in bloody sweat in Gethesemane and die on Calvary simply that the human carcass might get rid of rheumatism, gout or some other category of disease; but that the soul might be freed from the power of sin.

"I believe that saving men from sin is the greatest business in the world because the greatest fame in the universe was acquired by the one who made it possible. Jesus's name is above every name in earth or heaven, and he won that great fame by saving men from sin. Others have great names in literature, statesmanship, etc., but the greatest man in the world today is Jesus, the world's savior.

"I believe that saving men from sin is the greatest work in the world because Jesus founded a society to carry it on, the church; gave it the power of the Holy Spirit, His own presence. This He did to no other. This is the business of the church. No church can be a Christian that is not trying to save lost men from sin. The church that is trying to do this is trying in the most effectual way to help the world in everything else that is good. For sin is the world's curse. The biggest and best business in the world is to cure it."

REV. GEORGE A. HENRY.

WEST ADAMS M. E. CHURCH.

A CHRISTIAN IS A PERSON WHOSE ATTITUDE TOWARD GOD IS AN ATTITUDE OF LOYALTY.

"An Attitude of Loyalty to God; the Essence of Religion," was the theme of Rev. George A. Henry, pastor of the West Adams Methodist Episcopal Church, yesterday morning. He said in part:

"Attitude is defined as the posture in which a person stands, or in which a human being or an animal is represented in painting or sculpture. Besides these two primary uses, there is a derived use of the term which relates to the posture of a nation's or a person's mind or heart. In this latter sense I use the term on this occasion. I shall use it in answer to the question: 'What are the qualities of character which make a person's life Christian?' In other words, 'What is a Christian?' Thinking only of the essence of true religion, I answer, 'A Christian is a person whose attitude toward God is an attitude of loyalty.'

"This does not mean that every Christian shall believe, or think, or act, or worship like every other Christian. That man is a good citizen who is loyal to his country although he may not always express that loyalty in terms of the wisest political philosophy. One good and loyal citizen may differ from another good and loyal citizen as to the best methods of bodying forth the structural elements of their common patriotism. In like manner that man is a Christian who is loyal to God although he may not always express that loyalty in terms of the most worthy theology. One good Christian may differ from another good Christian as to the best methods of embodying the elements of their common loyalty to God.

"Religion is like a garden of flowers where many different kinds of flowers bloom. But by the immutable processes of historic selection, the most beautiful flowers in the garden of the world's total religious life are the flowers that bloom under the cultivation of Christian principles.

"There is a sense in which every life is alone, absolutely alone, before its God. There are holies of holies in the structural experiences of life into which others may not enter—into which God forbids them to enter. There is a sense in which the aloofness of the human heart rises into a sublime tragedy where the social messages of religion have no part. This aloofness reaches its climax in the experience of death.

"Here then is the essence of true religion for you and for me. First an attitude of personal loyalty to God—tragic in its aloofness, voiceless in its loneliness, if need be; and second, an attitude of loyalty to the programme of God for a world where there is neither East nor West, border, nor breed, nor birth, because men stand face to face."

DR. TILROE.

BOYLE HEIGHTS M. E. CHURCH.

IF MAN WILL REPENT AND CONFESS HIS NEED HE WILL RECEIVE GIFTS OF HOLY GHOST.

At the Boyle Heights Methodist Episcopal Church yesterday morning the pastor, Dr. W. E. Tilroe, preached on the subject of "The Gospel Programme." He said in part:

"Everything worth while has a programme. Only the loafer and trifler cares to be without. The student at school learns early what he can carry. The house-wife goes to the market that handles her wants. The traveler maps out his route. The man about to live makes choice of his profession or trade. Society has its ways. Government follows a policy. Nature obeys laws. The programme is the philosophy, the outline, the skeleton of life.

"I speak this morning of the programme of the gospel. Four words tell the story: Conviction, Penitence, Confession and Experience. Into these four words fall all the boundaries of Christiandom, the eighteen centuries of its marvelous history, the customs and laws that are determining modern civilization, the mighty aggregation we call the church and the yet mightier entity we know as the kingdom of Heaven on the earth. That this one short verse does not shatter with its burden is a marvel.

"The Jerusalem multitude that furnished 3000 converts in a day was pricked to the heart. That is the thing we call conviction. It is the personal persuasion that the man is not living for himself alone, or for his neighbors, but in the grip and call of God as well. And this conviction is inevitable with every denizen of the planet. It is of the sovereignty of the Most High that no man is permanently deaf to His voice or dead to His call. Somehow by trouble or joy, by life or death, by miracle or speech, by conscience or written law, by still small whisper of the cry of judgment, men learn that the mighty God is at the door, and would have words with them.

"These words are penitence, confession, and the cheering promise of experience. If man will repent and confess his need, he shall receive the gift of the Holy Ghost. As wealth is gained by toil, learning by study or love by kindliness, so the knowledge of God is found in the path of duty of God is found in the path of duty. Willful living for one's self must be forsaken. Open acknowledgment of obligation to the Eternal must become perennial. That he is not his own, but the servant of another is to be taken on as the habit of life. Thus he will learn the marvelous loving kindness of God and walk daily in the vision of His face."

DR. PHELPS.

CENTRAL BAPTIST CHURCH.

INDIFFERENCE TO THINGS OF THE SPIRIT AS FATAL AS OPEN REBELLION AGAINST THEM.

"Church Women and Their Ways" was the daring topic chosen by Dr. Arthur S. Phelps at Central Baptist Church, yesterday morning. Taking as his text, Luke xvii 35, "There shall be two women grinding together; the one shall be taken, and the other shall be left," he said:

"Woman was taken from beside man's heart while he slept, and as soon as he awoke he began a chase to catch her and get her back there. She has always stood by his side, to inspire, encourage, reprove him, or ask for a dollar. 'Tis strange what a man may do, and a woman yet think him an angel.' Again and again, man's extremity is woman's opportunity.

"What a difference there is between women! In our verse, two women are compared and contrasted. Two women, at the same task, are separated. It goes to show that home duties are not enough to save a woman. Both were grinding at the mill, but the angel messenger didn't know but one of them. A woman says, 'I am so busy with household cares, I have no time for church work.' Another says, 'By the time I get my children dressed for Sunday-school, I am too tired to go myself.' They forget to say that when the circus comes to town. They will keep up that excuse about the children keeping them home from church till the children get married and begin to follow their example by staying home themselves. Some say, 'We are paying for our home, and educating our children; my husband must diminish his pledge to the church.' A man who was asked if his wife was a decided blonde, said, 'If you knew her, you would have no doubt about her being decided.'

"Why will one of them be left? Because she lives for only one world. Indifference and engrossment are as fatal to spiritual life as open rebellion. She is satisfied with too little. Throw a child a bit of glass, and he will stop crying for your diamond. Oh, the tragedy of being left, abandoned! There is no agony like the agony of failure.

"One shall be chosen.' Is it you? If the Master came today, would you be one of His selected ones? Some of you faithful ones, are saying in your humility, 'I don't know.' But the Lord Jesus knows. You spoke to a friend about being a Christian: 'Oh,' but you say, 'that was such a little thing! I couldn't help doing that!' No, thank God! your heart was so full of love for Him, that it became spontaneous to you. You say, 'I have wanted to help.' What higher words are there in heaven or earth than that?"

DR. LOCKE.

FIRST METHODIST CHURCH.

THE PAST MAN'S BEST TEACHER. HE LEARNS FROM MISTAKES AND CONQUESTS.

At the First M. E. Church last night there was a beautiful service in which many of the great hymns and songs were sung, and Dr. Locke told the interesting story of their composition. In the morning, in connection with the Holy Communion, Dr. Locke preached on "Sacred Remembrances." The text was: "This do in remembrance of me." Luke 22:19. Dr. Locke said in part:

"Christ's ministry of three years in the world was filled with exquisite surprises for his disciples. The most sublimely impressive of all the scenes in our Lord's ministry was when in the upper room, after the Feast of the Passover had been celebrated, He instituted the sacred memorial of the Lord's supper and tenderly enjoined his disciples, 'This do in remembrance of me.' Memory makes useful yesterdays, happy todays, and hopeful tomorrows. The faculty of memory reveals the divine origin of man. It is the mission of memory to enrich today with all the treasures of the past.

"An honorable past is man's most valuable asset. Not that we shall live in the past, but that by the vivid memory of the past we may find momentum for the duty of today. The past is the thoughtful man's best teacher. He will learn alike from the mistakes and conquests of the past.

"Memory helps us to apply all the character-growth of the past to the duty and problems of the present. Memory's fairy wand keeps alive all the dear friends and renews all the sweet associations of other years.

"Without the grappling irons of memory and earnest endeavor we must gather all that is worthy out of the past, and look for larger achievements today. We must live now, or else we are dead and the past is dead. The past is a failure unless it can project itself into the living present. To forget is often a tragedy.

"Because it is psychologically true that what we vividly remember will make our character, Jesus said to his disciples in the solemn hush of the Eucharist, 'This do in remembrance of me.' It was not a mere sentimental wish that Jesus should not be forgotten. Jesus knew that the life of the world depended upon mankind fervently and lovingly and obediently remembering the wondrous truths and vicarious suffering and triumphant resurrection of our Lord. Man's character and salvation depend upon a living remembrance of Jesus and his sacrifice."

DR. BROUGHER.

TEMPLE BAPTIST CHURCH.

EVERY MAN SHOULD BE A PRESIDENT IN THE QUALIFICATIONS WHICH MAKE HIM A TRUE MAN.

Dr. J. Whitcomb Brougher preached to a large congregation last night at the Auditorium on "Every Man a President," or "How to Reach the Top." He took for his text I. Kings 2: 1-3. Among other things he said:

"David was on his death bed. He called his son, Solomon, to his side and gave him a parting message. David looked forward to Solomon being King. It was the desire of the old man's heart—and yet the dying request of David was not that Solomon should be rich or famous or occupy the throne as his successor. The supreme thought in the mind of David was that Solomon should be first of all a man. He said, 'Be strong, and show thyself a man.'

"When President Garfield was asked what he expected to make of himself he said, 'First of all a man; if I fail in that, I fail in everything else.'

"To be a true man is greater than being a king; it is greater than being President of the United States. For it is the man that makes the office one of power and influence, and it is not the office that makes the man noble and honorable.

"Young people frequently have the idea that if they can get a certain degree at college, or gain certain titles in the world, this is going to transform them into great men and women. But you could put all the great and notable titles the world has to bestow at the end of a donkey's name, and it would still be a donkey in character.

"Unless the sheepskin diploma represents real education acquired, unless the degree represents real character developed, unless the title "Congressman" or "Senator" or "President" signifies real statesmanlike ability, then the title in itself will never give to one the qualifications that he lacks.

"It is true that there are many men in the country who are qualified to be President of the United States, but they will never attain that position. The length of the term of office makes it impossible for more than half a dozen capable men to be President in one generation. While this is true, it does not prevent hundreds and thousands of men from acquiring the qualifications which would fit them for the place if they were called upon to serve in so distinguished a position. In character and in the government of his own nature every man ought to be a President.

"Every man should be a King or a President in the qualifications that make him a true and useful citizen. These characteristics are:

"1—He should have the unselfish purpose to serve his fellow men. Jesus Christ laid down this fundamental principle years ago. "He that would be greatest among you, let him be the servant of all." We exalt a man to the high office of President of the United States because we feel as a people that for the time being, at least, he is better qualified to serve the country and the people as a whole than any other man.

"President Taft had been for many years in the public service and had demonstrated his ability to meet great responsibility and to solve difficult problems in the national life. For this reason, he was called to serve the people as President.

"2—He should have everlasting energy and enterprise in accomplishing his purpose. It has been my privilege to meet and to talk with President Roosevelt and President Taft. They are very different in their make-up, but they both have this characteristic, that they manifest great capacity for hard work.

"It is a terrific strain on any man to travel and speak day after day for two months. It requires tremendous physical and mental power to meet the daily duties of the President's high office. As a matter of act, the only secret of success in anything worth while is tremendous energy and enterprise.

"3—He should have a congenial, agreeable disposition. President McKinley, President Roosevelt and President Taft, in their intercourse with men, had the happy faculty of being "good mixers." It is true that they manifested this interest in mankind in different ways. But the ability to make people feel that you are genuinely and sincerely interested in their affairs is a wonderful power in gaining the confidence of those you would serve.

"4—He should live a clean, wholesome and sincere life. There is no power in the world equal to conscientiousness of being a true man. Jesus Christ said, 'I am the truth.' From the center of his being to the furthermost action of his life, Jesus was conscious of being and doing right. Just in proportion as we incorporate the truth in our lives, just in that proportion we are able to face all falsehoods and all false schemes in life and overcome them by the very power of our presence.

"I am not saying that President Taft is a model character. I do not know. I know that his private secretary, who has traveled with him for a number of years, told me personally that his habits of life were above reproach. One thing I know—wine is served at the banquets given in his honor, but he does not touch a drop. He may not be a prohibitionist for others, but for himself he is a teetotaler.

"Knowing this fact, it would seem to me that the reception committees arranging to entertain the President in the various cities would honor him a great deal more highly if they did not serve intoxicating drinks at these banquets. If the President of the United States does not indulge, then it would seem as if ordinary courtesy and respect for his action would call for the omission of intoxicating liquors on such occasions. That man is mighty small and selfish who could not honor the President by omitting 'booze' for at least one banquet.

"It may be all right for men to smoke who want to do so, but no one can deny that it is not a habit of cleanliness. I am glad to know that President Taft does not smoke. I had esteemed Mr. Taft in the past, but as I saw him sitting at the banquet-table, neither drinking wine nor smoking, my admiration for him was increased a thousand-fold.

"He who would rule others must first of all know how to rule himself. No young man starting out to fight life's battles can ever expect to win when he does not have command of his forces. Self-control, self-mastery, this is the dominant power for victory in the world. Be president of your own powers, then you may be called to preside over the destiny of others."

REV. J. A. GEISSINGER.

UNIVERSITY M. E. CHURCH.

CHRISTIANITY HAS THE HIGHEST AND NOBLEST CONCEPTION OF HUMAN LIFE.

Rev. J. A. Geissinger at the University Methodist Church Sunday morning preached on "The Power of an Endless Life." Heb. 7:16.

"Christianity does not stand for pity nor for a contempt for this world," he said in part. "It rather stands for the worth of the person and for a destiny worthy of the person. There are those investigators of the story of man who tell us that man has lived upon the earth for more than 100,000 years. That may be true or it may not. There may be some mistake in the calculations, but it is true that when we get back to prehistoric man we find the custom of burying the weapons and tools of the dead man with him.

"There is an ineradicable instinct of immortality in man, which recalls the word of Scripture 'He (God) Hath Put Eternity in His (man's) Heart.' In spite of the millions upon millions who have passed through the gates of death never to return to this earth again, that faith, that conviction has not faded, but cleared. Christianity has strengthened it, for Christ brought immortality to light. Christianity always speaks of man as one who is a stranger upon the earth, whose citizenship is in Heaven.

"Man, from the Christian point of view, is the power of an endless life. Mark you, not a creature who exists forever, but a creature moving from more to more. Immortality affirms the continuance of life and also the quality of growth. History shows man to be the greatest force on earth, turning the thunderbolts with the tip of one of his fingers, but only reason leaning upon God has enough of the prophetic gift to discern the latent power of man yet to be revealed.

"This view of man as the power of an endless life given to us in the Scriptures is substantiated by many considerations that converge upon what is a practical demonstration of its truth. For not only have we the instinct of life and such considerations as that the spirit of man does not find full expression here, together with the testimony in the words and life of Christ, in whom we see the fulness of the meaning of man, but the trend of our thought today forces us on to such a conclusion. Life ever rises, from matter to mind; from the lower mind to the higher, from the ascidian to Shakespeare.

"Yet not a few today have no concern about this deeper meaning of the life of man on the ground that it belongs, at best, wholly to the future and they rejoice in the present. It is just this deadly indifference that I wish to protest against. For faith in immortality is a present practical force in the everyday life of man. Man begins now to live forever.

"It is often intimated, if not openly declared, that Christianity stands for a boundless pity on the one hand and for a high contempt for this world, on the other hand. But this is to misunderstand Christianity utterly. Christianity stands for the supreme worth of the person. It has highest and noblest conception of human life and the powers of man. For that reason it is interested in any movement that benefits man and has done large things in the way of charity and relief, as also in the way of education and constructive statesmanship."

DR. WM. HORACE DAY.

FIRST CONGREGATIONAL.

BUILDING THE KING'S HIGHWAY UNTO THE COMING OF THE LORD.

Rev. William Horace Day preached yesterday morning on "The Highway of the King," taking his text from Matthew 3:3—"Make ye ready the way of the Lord."

He said in part:

"El Camino Real means the highway of the King. It extended when completed from San Diego to San Francisco. Carlos the Third 150 years ago determined to bring his sovereignty into this remote part of his kingdom in order that Alta California might actually feel the power of his sway. To that end Gen. Galvez began his work in building El Camino Real, that the King of Spain might realize his authority over this highway.

"There was another who did more—Padre Junipero Serra, the great Franciscan Padre and statesman. He too had heard the call to build El Camino Real, but, loyal Spaniard though he was, he cared more that that highway should bring in the kingdom of the King of Kings than even that of Spain, and he saw to it that as well as the red and yellow of old Castile that the white cross of his Lord should come, and not only should there be the uniforms of the soldiers of Spain, but also the brown uniforms of the monks of the church, in building the highway that the Lord might come to this beautiful land, and El Camino Real has expressed from the very beginning the desire to have the Lord of Lords, as well as to have the Spanish King come to his own.

"The kingdom waits on the building of the highway. We listen as great prophetic voices call in our ears, summoning us with trumpets to prepare the highway of the King. We must build the highway and let the King in, that we may hope to have the results of his sway. Today we have this opportunity, an opportunity which has never quite been paralleled in American history, and because that opportunity depends upon the question of personal loyalty. Men must prepare the way and the fundamental fact of preparation is repentance. Repentance means—change your mind. A change of heart, the change of heart toward God, a change of heart toward our fellowman. The fear of the Lord is not the only thing.

"We are in a very flippant and unrepentant age. We have forgotten that the highest type of life must be borne and kept with a certain respect, that the love of God is always bound to the fear of God, that the reverent and humble man can never love Deity as he ought to unless he realizes in some measure that God is high and lifted-up.

"There are two kinds of repentance in the road building, if the King is to have a highway—the social repentance, the act of the community, and the personal repentance, and social repentance has already done much in building the highway of the King.

"At the bottom of municipal and national repentance there must always be the gate of personal repentance. I look into the faces and it doesn't look as though a mean, contemptible thought had ever crossed your mind. I know that is not true, but when you come to me and say, 'Pastor, I have lived a reasonably blameless life, I have never committed any awful crime against God or man, before which I must bow my head in shame.'

"The kingdom can never come unless you, who are most blameless, kneel down in sackcloth and ashes, with the bowed head of the penitent, and make personal repentance. We may persuade other people that we are blameless, we may deceive other people to think that we are blameless and perfect in God's sight, but who of us has not chambered in his memory sin or fear that he would give his right hand to forever blot out? Repent ye, for the kingdom is at hand."

MAY RECOVER.

Thomas Reilley, living at Tenth and Santee streets, who was injured Saturday, when his motorcycle struck a wagon at Pico and Figueroa streets, recovered consciousness about 4 o'clock yesterday morning and it was said at the California Hospital that he will probably recover. He was returning from the races at Santa Monica when the accident happened. John Mersch, No. 243 South Figueroa street, who was riding with Reilley, was thrown off but not injured.

CASTORIA
For Infants and Children
The Kind You Have Always Bought
Bears the Signature of Chas. H. Fletcher

Dark Brown, Gray, Blue—in fact, all the good colorings for Fall are shown in my

$20 Special Suits

I have an assortment that will please you, and I know the values I give will be a saving of money for you. Every suit all wool; made in high class finish, and put up to wear and be in every way a satisfaction to you.

R. J. Busch
Second and Broadway.
"Just out of the high rent district"

A Druggist's Favorite Kidney Remedy---Cured Himself

Fifteen years ago I had an attack of acute kidney trouble. I consulted a physician who gave me medicine which only relieved me for a time. After discontinuing his medicine my trouble returned as severe as before.

Having heard of Swamp-Root I gave it a trial and can honestly state that three dollar bottles cured me, never having any sickness in fifteen years. I have sold Dr. Kilmer's Swamp-Root as a druggist for many years and can give it the very best of recommendations at all times.

You are at liberty to use this statement any time you wish.

Respectfully,
W. C. SUMMERS,
1219 Central Ave., Kansas City, Kans.
With Grand View Drug Co.

State of Kansas
County of Wyandotte ss

On this 11th day of August, 1909, personally appeared before me, W. C. Summers, who subscribed to the within statement and made oath that the same is true in substance and in fact.

CHARLES WILSON,
Notary Public.

Letter to
Dr. Kilmer & Co.,
Binghamton, N. Y.

Prove What Swamp-Root Will Do For You

Send to Dr. Kilmer & Co., Binghamton, N. Y., for a sample bottle. It will convince anyone. You will also receive a booklet of valuable information, telling all about the kidneys and bladder. When writing, be sure and mention The Los Angeles Daily Times. Regular fifty-cent and one-dollar size bottles for sale at all drug stores.

FAMOUS TRADEMARKS AND
WORLD-WIDE
ADVERTISED ARTICLES IN LOS ANGELES

HARDWARE
Stewart & Detroit Jewel Gas Ranges
McWhorter Bros., 516 South Spring

CLEAN LINEN
TROY Laundry the Best
TROY LAUNDRY THE BEST

VEGETABLE COOKING OIL
SHORT-O COOKING OIL

BUGGIES AND WAGONS
Studebaker
WAGONS AND VEHICLES.
NEWELL MATHEWS CO.
General Southwestern Agents
200 NORTH LOS ANGELES ST.
Since 1858.

CIGARS
Ruy Lopez
RUY LOPEZ—ALL HAVANA—In 14 sizes
A. B. GREENEWALD CIGAR CO.
107 S. Spring St.
Wholesale. Retail.

HEATERS
Ruud Water Heaters
721 SOUTH OLIVE STREET
Otto Neisser

KODAKS
Munsey for Kodaks
406 South Broadway

LAUNDRIES
No Saw Edge
EMPIRE LAUNDRY.
Established 1886.
On Collars and Cuffs. Home 10635; Bdwy. 5124.

WRECKERS
Whiting Wrecking Co.
415 E. NINTH ST.
See Us Last

Est. 1878 Coulter's Inc. 1892

—See our other advertisement. It contains much news of real interest to the Monday shopper.
—Don't fail to visit the opening of the "White Goods and Lace House" today.

OUR Biggest Argument For Coulter Tailoring—
Is in the people who wear Coulter Tailoring
—They are people of DISTINCTION, individuality in dress—people of particular taste who desire the best—and can afford the best. Others are women in positions of business trust,—women who prefer the quiet, conservatism of a plain tailored garment for the office sphere.
—And these testify to the excellence of the Coulter-tailored suit far better than could any passing argument of logic. They are the people who WEAR and PAY for exclusiveness.
—And yet the cost is not greater,—if even a little less,—than the ordinary ready-to-wear. At $35, $40 or $45 you may choose from among these admirable suitings:
Scotch Nub Effects, Boston Basket Weaves, Holland Hopsackings, Chain Effect Cheviots, Homespun Heavy-Stuffs, Smart-Set Serges, etc., and all the newest, most fashionable weaves in exclusive patterns for particular women.
Such colors as stone gray, autumn gray, blacks, creams, tans, browns, etc.; blue in all the latest shades from the King's Blue to Washington Navy; —also the very ultra-smart "double-faced" suitings.
We'll tailor you a suit from any of these suitings, complete for $35, $40 or... $45

Coulter Dry Goods Co. ESTABLISHED 1878
219-229 S. Broadway 224-228 S. Hill St.

The Bootery
Smart Shoes for Women
432 Broadway

For Solid Gold Crowns
For a full set of Guaranteed Teeth $5
Painless Extraction Guaranteed
YALE DENTISTS
Open Sundays, 9 to 12. Third Floor, Parmelee-Dohrmann Building. 444 South Broadway.

CROWN COMBINOLA
The Best Player Piano
SMITH MUSIC CO.
406 W. Seventh St.

Benjamin Clothes
Swell New York Styles in Suits and Overcoats
James Smith & Co.
548 SOUTH BROADWAY

FULL DRESS, TUXEDO and Prince Albert Suits FOR RENT
R. J. BUSCH, CLOTHIER
Broadway and Second Street
(Just out of the high rent district.)

A. GREENE & SON.
Exclusive Ladies' Tailors
NEW FALL GOODS NOW READY FOR INSPECTION.
321-25 W. Seventh Street.
Third Floor, Over Bronson Desk Co.

New "Walkover" Bootshop
No. 3, 623 South Broadway

HIGH GRADE PIANOS
Continually received in exchange on
APOLLO PLAYER PIANO
and sold at special bargain prices.
J. B. BROWN MUSIC CO.
642 SO. BROADWAY.

MASON & HAMLIN PIANOS
The WILEY B. ALLEN CO.
415-418 South Broadway.

THE WEATHER.

LOCAL OFFICE, U. S. WEATHER BUREAU, Los Angeles, Oct. 15.—[Reported by A. B. Wollaber, Local Forecaster.] At 5 o'clock a.m. the barometer registered 29.96; at 5 p.m., 29.90. Thermometer for the corresponding hours showed 59 deg. and 71 deg. Relative humidity, 5 a.m., 81 per cent.; 5 p.m., 44 per cent. Wind, 5 a.m., north, velocity 3 miles; 5 p.m., west, velocity 6 miles. Highest temperature, 82 deg.; lowest, 57 deg. Rainfall for season, 1.23 inches. Rainfall to the same date last season, .86 of an inch. Barometer reduced to sea level.

COMPARATIVE TEMPERATURES.

	Max.	Min.	Mean.
Boston	58	50	54
Washington	64	54	59
Pittsburgh	66	54	60
Chicago	62	50	56
St. Louis	82	58	70
Los Angeles	82	57	70
New York	62	54	58
Buffalo	64	54	59
St. Paul	56	46	51
Kansas City	82	60	71
Jacksonville	84	66	75
Spokane	64	44	54

SAN FRANCISCO, Oct. 15.—Forecast:

San Francisco and vicinity: Fair Monday, little warm in the morning, not so warm at night, light north wind, changing to moderate west.

Santa Clara, Sacramento and San Joaquin valleys: Fair Monday, continued warm, moderate north wind.

Southern California: Fair Monday, continued warm, moderate north wind, changing to west.

Arizona: Fair Monday and Tuesday.

YUMA (Ariz.) Oct. 15.—[Exclusive Dispatch from the U. S. Reclamation Service.] Gauge height, Colorado River, 22.75 feet.

Classified Liners.

Times Classified Rates: The rate for inserting Want Ads. in The Daily Times is 1c per word for each insertion; in the Sunday issue, 1½c per word each insertion; minimum charge 25c; except under following classifications, the rate for which is 2c per word, minimum charge 30 cents: "Society Meetings," "Personals," "Special Notices," "Church Notices, Miscellaneous" and "Baths and Massage."

Sunday real estate advertisements, to be classified properly, must be in The Times office before 8 o'clock Saturday night. Other classified "Wants," "To Lets," etc., received over counter or by telephone until 11 p.m. Saturday. Ads. received after closing hours for each division will be inserted under heading, "Too Late to Classify." Rates, 1½c per word.

The Sunday circulation of The Times exceeds 83,000 copies, and more "liners" are regularly printed in its columns than in the five other Los Angeles newspapers combined.

Telephone your want advertisements. Ring up "The Times" any time of day or night and secure prompt and careful attention.

The Times cannot guarantee accuracy or assume responsibility for errors of any kind occurring in telephoned advertisements.

The Times will not be responsible for more than one incorrect insertion of any advertisement ordered for more than one time.

Advertisers should retain receipts given by The Times in payment for "liners," as no mistake can be rectified without them.

SPECIAL NOTICES—

TRUTH—Lessons in truth axioms of the reason and science of healing; lessons and treatment daily. For terms and appointment, address MRS. RHIND, 1155½ S. Grand ave. Phone A2467.

CESSPOOLS CLEANED, SATISFACTORY to inspectors. LOS ANGELES SANITARY CO., Wilshire 593; 59146.

WATCHES CLEANED, $1; MAINSPRINGS, $1, guaranteed one year. F. M. HOLES, 707 S. Hill.

PENIEL HALL, 227 S. MAIN, NOON PRAYer meeting daily. Gospel meeting every day.

LADIES' TAILORS—

THE NEW STYLES ARE HERE LADIES. GIVE US A CALL. SEE OUR NEW SUITINGS. THE LATEST FOR FALL.

OUR AVERAGE $50 AND $60 SUIT AT $35. FOR OPENING SEASON. H. CONE, 430 S. BROADWAY. ROOM 513.

DIRECT FROM PARIS ! ! ! ! Woolen Suitings of the Latest Styles. In Fall and Winter Materials. Many New Models. Never Shown Here Before. We will be pleased to show these at Any Time at "B." NIDORF & BROS., Ladies' Tailors," 619½ S. Broadway. Phone A1273.

FLORISTS AND NURSERIES—

MONROVIA FLORAL COMPANY, NURSERY; MONROVIA, CAL. F7663. RETAIL, 337 S. SPRING. BROADWAY 3194. FUNERAL DESIGNS AND DECORATIONS.

FIGUEROA-STREET NURSERY, 1203 South Figueroa. Japanese, European and Home Plants. Wholesale and Retail. Home 53016. Broadway 2370.

FOR SALE—CITRUS NURSERY, 1500 YEAR old lemon and orange buds, all or half interest, with care till spring. Address O, box 237, TIMES BRANCH OFFICE.

HAUSEMAN'S NURSERY, 1340 West 22d st. Home 71724, West 3076. CLOSING OUT ENTIRE STOCK.

PERSONAL—
Business.

PERSONAL—BYRON STANLEY, PSYCHIC. Readings for next seven days only, 50c and $1. Before you go into anything of importance or undertake anything serious—in business, or love, or marriage, or before you make any change, you should consult the master mind of clairvoyance. Readings daily and Sundays, 10 to 8. 247—S. HILL ST.—247.

PERSONAL—MRS. MASSON. The noted palmist of London, Eng., may be consulted at 322 S. SPRING ST. (over Owl Drug Store,) by those desiring careful, conscientious and reliable hand readings, from one of the foremost palmists of the day. HIGH-CLASS PATRONAGE SOLICITED.

PERSONAL—"YOUR OWN COLLECTOR" IS the most effective form for getting in bad accounts of anything in existence. 207 I. W. HELLMAN BLDG.

PERSONAL—MISS JORDAN, FACIAL AND vibratory scalp treatments. 221 W. Third st., Room 4.

PERSONAL—MEN, READ THE STATE MEDical act in Physicians classification.

PERSONAL—IF CLARENCE E. CLAYTON, last heard from at Devil's Den, Cal., September, 1910, and intending to go to Coalinga, Cal. Any of his friends reading this, please send his address to his father. F. E. CLAYTON, 647 S. Grand, Los Angeles.

PERSONAL — "THERE SHALL NOTHING new be told, but that which is ancient shall be interpreted." Do not fail to have Madame Sudevi, the wonderfully gifted, interpret your teacup. Select functions a specialty. Tel. A2467. 1155½ S. GRAND AVE.

PERSONAL — WANTED, ADDRESS OF Clara V. Taite, also of Kate A. McNamara. WORTH, Notary Public and Diamond Broker, 207 New High.

PERSONAL—VOTE FOR Dr. Francis W. Steddom, for re-election to the Board of Education. Primary election Oct. 31.

PERSONAL — WANTED, TO KNOW THE whereabouts of Robert Miller, late of Madera, Cal. Address M, box 159, TIMES OFFICE.

PERSONAL—MME. ORA, PALMIST, psychic; best 50c reading in city. 803½ S. SPRING.

PERSONAL—MME. JOSEPH OF CHICAGO, palmist and medium. Readings 50c. 827½ S. HILL ST. Phone Main 8823.

PERSONAL — PROF. ALTHOUSE, NOTED astrologer and palmist, 26 years in Los Angeles; highest grade of work. 305½ S. SPRING.

PERSONAL—MADAM BARBERA, PSYCHO and solar reader, reliable advice and lessons. 1153 S. GRAND, corner 12th st.

PERSONAL — MRS. MARTIN, MAGNETIC healer, 610 W. EIGHTH ST. Phone F4624.

WANTED—
Help, Male.

WANTED—BOY, AGED 18; MUST BE NEAT and clean; live with parents and not use tobacco or liquor; good, steady position; salary $6 per week. Call early, GLOBE THEATER, [illegible] 4th.

WANTED — A DELIVERY BOY WITH [illegible] wages $1 per week. OWL [illegible] DRUG CO., 322 S. Spring.

WANTED—
Help, Male.

Note.—Applicants for positions are advised not to inclose original recommendations in answer to ads. Send duplicates only.

WANTED—FOR U. S. ARMY; ABLE-BODied, unmarried men, between ages of 18 and 35; citizens of United States, of good character and temperate habits, who can speak, read and write the English language. For information, apply to Recruiting Officer, CANADIAN BUILDING, 432 South Main st., Los Angeles, Cal.

WANTED—BY AN OLD ESTABLISHED house, a local representative to handle ten special leaders of shirt waists on a strict commission basis; good proposition for an energetic man. Address with references, J. KANN & CO. INC., BALTIMORE, MD.

WANTED—HUMMEL BROS. & CO., Employment Agents. Established 1891. Largest and Best Equipped Office on the Pacific Coast. Phones—Main 509; Home 10709. 116-118 E. Second st.

WANTED—IMMEDIATELY. Good live wire salesman in every city, and town in Los Angeles, Riverside, and Orange counties, for the best real estate proposition ever offered. Position good for $40 to $80 per week. Call or write at once. T. A. DE BOLT REALTY CO., 422 Central Bldg., 6th and Main sts., Los Angeles, Cal.

WANTED — BOY TO HELP CARE FOR school rooms. We offer complete commercial, telegraph or stenographic course for services. Excellent opportunity for poor boy to obtain a business education. Apply MACKAY BUSINESS COLLEGE, 720 S. Broadway. Phone Main 4796.

WANTED — MACHINISTS, NO STRIKES, manufacturing, one lathe hand, one milling machine hand, one screw machine hand, two bench hands, can use immediately. To save time, state age, experience and wages expected. Address BOX 505, Fresno, Cal.

WANTED—A CALIFORNIA CORPORATION offers fine proposition to men who excell as solicitors. Will employ 3 exceptionally convincing talkers; men capable of securing every available order from homes in given territory. Call after 4 p.m., Room 4, 538½ S. SPRING.

WANTED—ALL-AROUND PRINTER. ONE having country newspaper experience preferred, sober and willing to work; steady job if satisfactory; will practically have charge of office. Address "BREEZE," Redondo Beach, Cal.

WANTED — MEN ON BUILDINGS, WORK starts October 19th. Bricklayers, plumbers, electricians; $1 day to inexperienced men first month. Read our Adv. under "Male Help to Learn Trades." UNITED TRADE SCHOOL, 658 Pacific Electric Bldg. Shops, 234 Aliso.

WANTED—MEN, WHY FRET AND WORRY in the city and merely earn enough to exist, when you can earn $125 and up, in the mines? See HEDGES' LABORATORY "ads." in "Learn Trades" Column.

WANTED — 3 EASTERN MEN, HOLDING references for their ability as newspaper or magazine solicitors. Call before 10 a.m. or after 4 p.m. Ask for CIRCULATION DEPARTMENT, Afton Hotel, 533½ S. Spring.

WANTED—TRACTION DISTILLATE ENGINE man for plowing, good job, good wages to right man. Call 8 to 10 Monday morning, 120 E. FOURTH ST. Ask for Chief Clerk. Phone West 2628.

WANTED—MEN AND BOYS TO WORK AT automobile repairing; driving, and electrical wiring; we have large repair shop. See our ad. under "Help Wanted, Learn Trades." NATIONAL SCHOOL OF TRADES.

WANTED—FIRST CLASS MAN TO RUN sash sticker; good money and steady work; also good man for putting together sash and doors. Apply ALTA PLANING MILL CO., 830 McGarry st.

WANTED—SALESMEN FOR OUR LINE OF hardy Pacific Coast grown nursery stock; cash paid weekly. PACIFIC NURSERY CO., 308 Corbett Bldg., Portland, Or.

WANTED — FIRST-CLASS SIGN PAINTER. Bring your tools; must be all-around man; best of wages; fare refunded. Phone Sunset 241 J. 115 W. MAIN ST., Ontario, Cal.

WANTED—ERRAND BOY IN TAILOR SHOP at once. Steady work. 254 SOUTH BROADWAY, Room 110.

WANTED—ASSISTANT CASHIER UNDER 25, for small bank, North, $100. 508 GERMAIN BLDG.

WANTED—THE PAN-AMERICAN, 508 GERmain Bldg., furnishes high-class employees on application.

WANTED — HIGH CLASS STOCK SALESmen, no soliciting; we furnish you leads; big money to right party. See STEELE, 209 S. Main st.

WANTED—ERRAND BOY TO DELIVER AND make himself useful, wheel furnished, wages $6.00 per week. Apply at NEWMANS FRENCH HAT SHOP, 340 S. Broadway.

WANTED — FIRST CLASS PANTS FINISHers; also learners; steady work, good wages. AMERICAN TAILORING CO., 260 S. Main st.

WANTED — PLUMBERS WITH TOOLS TO help install a sink. Send address and phone number, if any, to LOCK BOX 1106, city. Phone Broadway 758.

WANTED — MOTORCYCLE AND BICYCLE repair man; reference required; $60 per month. Address 219 N. SYCAMORE ST., Santa Ana, Cal.

WANTED—RAILROAD SHOP MECHANICS in all branches, for Salt Lake Railroad. Apply Room 1, No. 852 NO. BROADWAY, between 9 a.m., and 4:30 p.m.

WANTED—YOUNG MAN, LIVING AT HOME, to work in laundry, steady position; salary $7 to start. Call WARDROBE LAUNDRY, 315½ Boyd st.

WANTED — PRINTER, CAPABLE AND rapid ad. man, to begin work this (Monday) morning. DAILY TELEGRAM, Long Beach.

WANTED — FIRST-CLASS COAT MAKER; good wages. M. J. HICKEY, 222 S. Spring, with Dennis O'Brien.

WANTED—FIRST CLASS BUSHELMAN TO make coats, also, apply 332 O. T. JOHNSON BLDG.

WANTED — BOY TO LEARN TRADE IN bindery. WESTERN LITHOGRAPH COMPANY, 600 E. Second.

WANTED—AN ARTIFICIAL STONE HELPer, one that can point preferred. Call between 7 and 7:30, 815 W. 60TH ST. South 2579.

WANTED — NEAT YOUNG MAN TO COLlect and solicit for photo company. HOME 22028.

WANTED—MACHINIST AND BOILER MAKer, R.R. work, fare furnished; give phone number. Address B, box 100, TIMES OFFICE.

WANTED—A FEW GOOD HOUSE PAINTers, inside finishers; none but good mecnanics need apply. See MEAD, Ninth and Maple ave.

WANTED—1307 W. WASHINGTON, GOOD cook, $12 week; no Sunday work. Come ready to work.

WANTED—WHEEL BOY, OVER 16 YEARS old, that lives near W. Temple or Sunset blvd., $9 week. Apply 414½ S. HILL, in rear.

WANTED — FIRST-CLASS PRESSER ON men's coats; also good tailor; steady work. 222 W. SECOND ST., Room 115.

WANTED—YOUNG MAN TO DELIVER FOR meat market and help in shop; one who can cut meat. Call at 2974 W. PICO this morning.

WANTED—GOOD FINISH CARPENTER FOR small repair job; wages $3.50. PHONE 54974.

WANTED—LIVE SALESMAN TO HANDLE houses and lots and ranches. Fine suburban section. 310 SOUTH HILL ST.

WANTED — PICTURE PLAY WRITERS. Big pay. We'll teach you. PICTURE PLAY ASSOCIATION, San Francisco.

WANTED—BOY TO LEARN TRADE IN bindery. WESTERN LITHOGRAPH CO., 600 E. Second.

WANTED—BOY WITH WHEEL TO WORK in stockroom, and run errands, opportunity to learn a trade. Apply PACIFIC ORNAMENTAL IRON WORKS, 1942 S. Main.

WANTED—MAN (OR MAN AND WIFE) who understand clearing land, good wages. See ALLEN, 111 S. Broadway.

WANTED — A YOUNG MAN TO LEARN the hat cleaning business; paid well while learning. Apply 213 E. FIRST ST.

WANTED—BOY WITH WHEEL FOR LIGHT errand work; a good opportunity. H. F. WALLACE CO., 325 West 7th.

WANTED—SOLICITOR, CONFECTIONERY, salary and commission. Young and experienced. Address B, box 9, TIMES OFFICE.

WANTED — EXPERIENCED APPRENTICE on case in printing office. Apply WESTERN LITHOGRAH CO., 600 East 2nd st.

WANTED—FIRST-CLASS SALESMAN. 330 CITIZENS' NATIONAL BANK BLDG. Ask for Craumer.

WANTED—FIRST-CLASS BUSHELMAN ON men's tailoring, good pay; steady work. E. SILVERMAN, 141 S. Broadway.

WANTED—FIRST-CLASS LADIES' TAILOR. Come ready to work at ROMEO'S, 414½ S. Broadway.

WANTED — THOROUGHLY RELIABLE stock salesman for high-class proposition. Call 809 WRIGHT & CALLANDER BLDG.

WANTED—DELIVERY BOYS WITH BIcycle. Come ready to go to work. N. B. BLACKSTONE CO.

WANTED—BOY WITH WHEEL. APPLY MARVEL MILLINERY, 241 S. Broadway.

WANTED — EDGE SETTER AND BOTTOM finisher. CALIFORNIA SHOE MFG. CO.

WANTED — FIRST-CLASS MEN'S TAILOR. Call 228 MERCANTILE PLACE.

WANTED—BOY WITH WHEEL. THE AMERICAN DRUG CO., 606 S. Main st.

WANTED—DRAFTSMAN WHO ALSO CAN do off-hand sketching. 631 S. SPRING.

WANTED—FIRST CLASS TINNERS AND cornice workers at 2522 S. MAIN.

WANTED—BOY WITH WHEEL. LLEWELLYN IRON WORKS.

WANTED—STRONG BOY WITH WHEEL. 253 S. Main st.

WANTED—JOB COMPOSITOR, 107 EAST SECOND ST.

WANTED—
Help, Male.

WANTED—FIRST-CLASS PAPER HANGER. Come prepared to go to work. CAL. WALL PAPER CO., 516 S. Broadway.

WANTED—A-1 CARPENTER. CALL MONday, WILSHIRE 2568.

WANTED—EXPERIENCED HAT CLEANer. 130 N. SPRING.

WANTED—
Help, Male and Female. (Investment Required.)

WANTED — MARRIED MAN BY HOT spring resort, near Riverside. This is a new place just opening to the public; a beautiful spot centered in a large fruit orchard and big nine-room brick house with other buildings; right adjoining the mountains; water 166 degrees, flowing springs. Man wanted as superintendent, lady as cook at present, but later as general overseer of the hotel. Must be able to make investment of $1000, which is secured by 200 acres of land. This is an excellent proposition to the right party, as the investment will pay over 7 per cent. No objection to children. Answer M, box 141, TIMES OFFICE.

WANTED — MANUFACTURING CONCERN wants to increase capital $25,000 or more to take care of increase in business. A safe investment. Good position to acceptable party. Address W, box 164, TIMES OFFICE.

WANTED—WHOLESALE LUMBER YARD planing mill superintendent, Long Beach, with $3000 to $5000 to invest in stock of corporation. Address L, box 136, TIMES OFFICE.

WANTED—LADY PARTNER WITH $75 TO $150 in office, you to take charge of office. For particulars give phone number. Address C, box 10, TIMES OFFICE.

WANTED—
Help, Female.

WANTED—IF YOU WANT WORK OR TO better your position, join our co-operative association. No charge for positions furnished. Many other benefits, such as legal advice, doctor's services, cheap interest on borrowed money, etc. EMPLOYEES' MUTUAL ASSOCIATION, 210 Security Bldg.

WANTED—QUICK MONEY. A NEW YORK firm wishes to secure the services of ladies of education and good appearance, to present a special proposition to the best families in Los Angeles. A rare opportunity for those possessing the proper qualifications. Call between 2 and 5 p.m. Monday, 211 FAY BLDG.

WANTED—LADIES AT ONCE TO MAKE $12 to $16 weekly, at home for wholesale house. Call Monday, Tuesday and Wednesday. See ad. under Instruction Course. 254 S. BROADWAY, Room 119.

WANTED — WOMEN FOR PEELING AND caning fruit, experienced hands making $1.50 to $2.50 per day, about three months' steady work. Apply CALIFORNIA FRUIT CANNERS' ASSOCIATION, Macy and Anderson st. Take Brooklyn avenue car at Temple Block.

WANTED—LADY CASHIER, THOROUGHLY experienced in restaurant work, accurate and rapid in making change; must have good references; forty-eight hours per week, including Sunday. Address B, box 22, TIMES OFFICE.

WANTED—BECOME A PROFESSIONAL nurse. Board, room and pay while learning. Course 3 years. Requirements; good health, good character. Age limit, 18 to 40 years. TRAINING SCHOOL COLUMBIA HOSPITAL, Los Angeles.

WANTED — HEAD COLLAR GIRL; ONE who can get work out in good shape; steady position to right party; salary $12; give references and previous employers. Address B, box 89, TIMES OFFICE.

WANTED — FIRST - CLASS MILLINERY saleslaies. Apply MARVEL MILLINERY CO., 241 S. Broadway.

WANTED—ASSISTANT SECRETARY WITH thorough knowledge French and German, one who can use typewriter. 701, COR. BELMONT AVE. AND KANE ST. Phone 54754.

WANTED — 25 GIRLS TO LEARN LAUNdry work, good wages while learning, nice cool place to work in. LOS ANGELES LAUNDRY CO., 631-37 San Fernando st.

WANTED — TWO LADIES OR GIRLS, NO experience. FLORENTINE HAIRDRESSING COLLEGE, World's Largest, 227 Mercantile Place, corner Broadway.

WANTED—ELDERLY WOMAN TO ASSIST with housework in a family of male adults. Moderate wages and good home to right party. Call Home Phone 73857 or apply 1830 FOURTH AVENUE.

WANTED—YOUNG GIRL TO DO SECOND work in private family, good home and good wages. Tel. 57205, Sunset Hollywood 251. 131 S. VINE, Hollywood.

WANTED—PRESSER ON LADIES' WORK; must be first-class worker. WOODWARD DYE WORKS, 1690 W. Washington.

WANTED—WHITE WOMAN, FIRST-CLASS pantrywoman, to make salads and do pantry work; must have first-class references. SHOREHAM HOTEL, 666 Carondelet.

WANTED—A GIRL FOR GENERAL HOUSEwork; all adults. 926 S. OLIVE ST.

WANTED—SPANISH-SPEAKING GIRL IN millinery store. THE FASHION MILLINERY, 121 S. Spring st.

WANTED — MILLINERY APPRENTICES; paid while learning. THE FASHION, 121 S. Spring st.

WANTED — MILLINERY APPRENTICES; paid while learning. MILLER MILLINERY, 745 S. Broadway.

WANTED — EXPERIENCED WRAPPERS. Apply 8:30 Saturday morning to Head Wrapper. J. R. LANE DRY GOODS CO.

WANTED—GIRL OR WOMAN TO DO GENeral housework in family of three. With or without washing. M. STREICHER, 1533 Western ave.

WANTED—WORKING HOUSEKEEPER, NOT over 45; must be neat and good plain cook; small house; family of two; references. 1023 DOUGLAS ST.

WANTED—AT ONCE FIRST CLASS WAIST finishers, also skirt finishers, at 222 CONSOLIDATED BLDG., COR. 6TH AND HILL.

WANTED—HAIRDRESSER AND MANICURist; must be first-class, neat and refined. 430 S. BROADWAY, rooms 522-523.

WANTED — COMPETENT GIRL FOR cooking and housework. Aply at 1201 SO. ALVARADO. West 4095. 52269.

WANTED—GIRL FOR GENERAL HOUSEwork on ranch, 4 in family; good home; no washing; state wages wanted; references required and given. Address BOYD E. GABBERT, Somis, Cal.

WANTED—GIRL FOR GENERAL HOUSEwork, small family. HOME 22883, WEST 984.

WANTED—GIRL FOR GENERAL HOUSEwork in small family; plain cooking; close in. Phone 51531.

WANTED—FIRST-CLASS FINISHER ON vests, one who can make buttonholes preferred. Call 308 GERMAIN BLDG.

WANTED—FIRST-CLASS FITTER FOR EXclusive suit house, San Diego. 508 GERMAIN BLDG.

WANTED—THE NURSES' LEAGUE, 508 GERMAIN BLDG. furnishes graduate and practical nurses on application.

WANTED — GIRL 18 OR MIDDLE AGED for general housework, one who wants a good home, $17 per month. Call 39175.

WANTED — EXPERIENCED CHOCOLATE dippers. Apply at factory. L. J. CHRISTOPHER CO., 21st and Los Angeles.

WANTED—COOK, COLORED PREFERRED; plain cooking for 4; no housework; wages $35 month. Apply 743 CARONDELET.

WANTED—GIRL FOR GENERAL HOUSEwork; prefer one fond of children. 1420 WEST 45TH ST. Dalton ave. car.

WANTED—A GIRL FOR GENERAL HOUSEwork, small family. Phone 53466. 432 S. HOOVER ST.

WANTED — ALTERATION HANDS FOR suit and cloaks, good pay, out of town. 501 MASON BLDG.

WANTED — FINISHERS ON COATS, GOOD pay. HABER, 414½ South Broadway. Take elevator.

WANTED—LADIES TO SELL TOILET preparations, big money maker, fine seller. Call between 9 and 12 o'clock at 101 S. BUNKER HILL, Room 5.

WANTED — GOOD GIRL TO ASSIST IN home bakery kitchen. Living in walking distance of Westlake Park. Phone 52549 after 11 a. m.

WANTED — PICTURE PLAY WRITERS Big pay. We'll teach you. PICTURE PLAY ASSOCIATION, San Francisco.

WANTED—YOUNG GIRL FOR LIGHT housework, good wages. Call 1041 BYRAM, near West 11th. Take West 11th st. car.

WANTED—A RELIABLE GIRL FOR GENeral housework; small family. Call mornings, 826 BEACON.

WANTED—COMPETENT GIRL, GENERAL housework, 2 adults. 73262.

WANTED—EXPERIENCED COLORED GIRL for general housework; good wages. 917 WEST 12TH.

WANTED — COLORED LADY OR GIRL, book-keeping assistant, waiter. 533 S. LOS ANGELES ST.

WANTED—COMPETENT GIRL FOR GENeral housework. PHONE 73262.

WANTED—GIRL TO FINISH ON SKIRTS. 444 S. BROADWAY.

WANTED—GIRL FINISH JACKETS. 444 S. BROADWAY.

WANTED — GIRL FINISHER ON SHIRTS and jackets. 2520 WEST PICO.

WANTED—GIRL FOR PLAIN SEWING ON men's coats. 114 S. SPRING, room 8.

WANTED—FIRST CLASS WAIST MAKER. Apply at once. 727 HARTFORD AVE.

WANTED—FINISHERS ON COATS. 223 W. SECOND ST., room 115.

WANTED — EXPERIENCED GIRL FOR general housework; 3 in family. WEST 2449.

WANTED — A GIRL TO ASSIST WITH housework and care of baby. PHONE 71115.

WANTED—
Help, Female.

Note.—Applicants for positions are advised not to inclose original recommendations in answer to ads. Send duplicates only.

WANTED—

YOUNG WOMEN, FROM 18 TO 26 YRS. OF AGE, WHO DESIRE PERMANENT POSITIONS AS TELEPHONE OPERATORS; THOSE HAVING HIGH SCHOOL EDUCATION PREFERRED; SALARY $1 PER DAY PAID WHILE LEARNING, AND INCREASED AS WORK BECOMES EFFICIENT; QUIET, SECLUDED WORK; RESTROOM AND LIBRARY AT DISPOSAL OF EMPLOYEES; LUNCHES FURNISHED AT COST.

PACIFIC TELEPHONE AND TELEGRAPH CO., ROOM 1, SIXTH FLOOR, ESHMAN BLDG., 321 W. SEVENTH ST.

WANTED—GIRLS FOR WORK WHERE EXPERIENCE IS NOT REQUIRED. CORENSON HAIR CO., 619½ SOUTH BROADWAY.

WANTED — GIRL TO WORK IN CANDY store. WELLS BROS., 729 S. Broadway.

WANTED—GIRL TO DO GENERAL HOUSE work, small family, nice sunny room, good salary. Apply today. 620 CATALINA ST. Telephone 56426.

WANTED — YOUNG GIRL FOR LIGHT HOUSEWORK, GOOD WAGES, GOOD HOME, NO COOKING. NO WASHING. 1337 MAGNOLIA.

WANTED — GOOD COMPETENT WOMAN for general housework, plain cooking; 3 in family. 1066 LAKE ST. Phone Home 51722.

WANTED — FIRST-CLASS FINISHERS ON fine coats. DANZIGER, 432 S. Spring st.

WANTED—WOMAN FOR GENERAL HOUSEwork and help in kitchen. 728 S. HILL.

WANTED—2 EXPERIENCED LADY SOLICitors See H. S. BROWN, 220½ S. Main.

WANTED—BRIGHT YOUNG LADY TODAY. Room 101. 619½ S. BROADWAY.

WANTED—
Help, Male and Female.

WANTED — MAKE MONEY WRITING stories, or for papers; big pay; send for free booklet; tells how. UNITED PRESS SYNDICATE, San Francisco.

WANTED—MAN AND WIFE FOR APARTment house. Waiters, waitresses, chambermaids, hotel janitor, restaurant, hotel, cafeteria help. Open half day Sunday. WAVERLY EMPLOYMENT AGENCY, 125 Temple street.

WANTED—
Help, Male and Female. (To Learn Trades.)

WANTED—MEN AND BOYS AT NATIONAL DAY AND NIGHT SCHOOL, 2110 W Seventh, to learn automobile repairing, driving on up-to-date cars. We operate the largest repair shop in Southern California, where students get the benefit of overhauling and repairing all makes of cars. We also teach electrical engineering and surveying by practical methods. After you have wasted time and money with our imitators, you will have to come to our school to learn the trade properly, as many others have done. We furnish positions to graduates. Also places to work for room and board after school hours. Come interview our students. Catalogue free.

WANTED—MEN APPRENTICESHIP PLAN reversed. The student does the work instead of watching the journeyman. Men learn in a few months, trades of automobiles, electricity, plumbing, bricklaying. UNITED TRADE SCHOOL CONTRACTING CO., 658 Pacific Electric Bldg. Shops 234 Aliso st.

WANTED — MEN, WHAT THE OTHER fellow has done you can do; learn assaying and cyaniding and earn $125 and up per month. Learn at HEDGES' LABORATORY, 108 N. Spring st.

WANTED — EARN MONEY WHILE learning a trade; position guaranteed. Special inducements this month at INTERNATIONAL BARBER SCHOOL, 122 E. Second st., Los Angeles, Cal.

WANTED — DICTATION IN ONE WEEK. Bell System of shorthand, stenography, bookkeeping, English, arithmetic, etc. Main 1577. THE BELL BUSINESS COLLEGE, 434 Bryson Blk., corner Second and Spring.

WANTED — BOY TO LEARN PRINTING trade. 107 EAST SECOND ST.

WANTED—
Help, Male and Female. (Instruction Course.)

WANTED—SHORTHAND IN THIRTY DAYS, Gregg or Stidger; telegraphy; stenography, book-keeping, grade work, Spanish, English, S. P. wires, in schools. Main 4796. MACKAY BUSINESS COLLEGES, 720 S. Broadway.

WANTED—LADIES AND GIRLS TO MAKE our novelties at home; big pay for neat workers. WOMAN'S NATIONAL ART EXCHANGE, 254 S. Broadway, Suite 119.

WANTED—
Situations, Male.

WANTED — POSITION AS CHAUFFEUR, Japanese, who has long experience; good references. J. C. A., 227 E. FIRST ST. A4961. Call after 10 a.m.

WANTED — POSITION BY CHAUFFEUR with good eastern and local experience, able to keep up his car; can give A-1 reference. PHONE BROADWAY 5236.

WANTED—JAPANESE. STAR EMPLOYMENT CO. All kinds good help. Home A5332. Main 4399. 627 West 6th.

WANTED—JAPANESE BOY WANTS A POsition as good waiter, do housework. Imai. Address T, box 169, TIMES OFFICE.

WANTED — BY JAPANESE, FIRST-CLASS position chauffeur and care after housework, garden or cook. Address P, box 251, TIMES BRANCH OFFICE.

WANTED — POSITION BY EXPERIENCED chauffeur; know all streets and roads; references, age 21 and single. Phone STENSLAND, Home F2625 for interview.

WANTED — SITUATION BY SURVEYOR, thoroughly experienced in railroad and subdivision work. Address O, box 198, TIMES OFFICE.

WANTED — POSITION BY MECHANICAL draftsman, 12 years' experience in steam, gas and oil engines; excellent references, WM. I. SEYMOUR, 1300 Second st., San Diego, Cal.

WANTED—POSITION AS SCHOOL BOY BY Japanese student. AKI. Phone 52700.

WANTED—POSITION AS GARDENER ON private place, country preferred. Address B, box 97, TIMES OFFICE.

WANTED—POSITION AS GARDENER ON private place, care of horse and cow, country preferred. Address B, box 19, TIMES OFFICE.

WANTED—CHINESE YOUNG MAN, FIRST-class cook, position in family, good references. Address P, box 232, TIMES BRANCH OFFICE.

WANTED—YOUNG MAN WITH 3 YEARS' experience as stenographer and office work desires position. Address O, box 106, TIMES OFFICE.

WANTED—ANY JAPANESE HELP? Ring up A2079. Broadway 2669. JAPANESE EMPLOYMENT AGENCY. 207 E. First st.

WANTED—EXPERIENCED YOUNG MAN desires position as accountant with electric railway corporation. Address M, box 193, TIMES OFFICE.

WANTED—JAPANESE SCHOOLBOY, GOOD cook, wants position, family two. 420 SO. FLOWER. Yashima.

WANTED — CARPENTER WANTS WORK, day or job. E. VENN, 415 Crocker. Main 2402.

WANTED—POSITION BY YOUNG MAN OF 18, in office or store. 1146 SAN JULIAN. F2939.

WANTED—FIRST-CLASS PAPER HANGER wants work, day or job.; lowest prices. MAIN 7319.

WANTED — SITUATION, A STENOGRApher having 3 years' experience, bright and accurate, desires permanent position. Phone MAIN 7065.

WANTED — PIANO PLAYER WISHES TO secure position. Experienced in orchestra work. Address P, box 159, TIMES OFFICE.

WANTED — AM A-1 SALESMAN. WOULD like to secure a steady position. Phone 26215. Address B, box 23, TIMES OFFICE.

WANTED—CHAUFFEUR AND MECHANIC desires position, 6 years' experience. G. B. MEEHAN, JR., 220 West 11th st.

WANTED—POSITION AS BARTENDER IN city hotel or country. Good references furnished. Address B, box 58, TIMES OFFICE.

WANTED—GOOD JAPANESE BOY WANTS position to work in small apartment with board. Address V, box 101, TIMES OFFICE.

WANTED—JOB BY GOOD EXPERIENCED Japanese gardener, take care garden by month. MORY, Home 25052.

WANTED — PAINTING AND TINTING. BROADWAY 3306, HOME 25102.

WANTED — PAINTING, PAPERING AND tinting, reliable. South 2859. F. H. FIELD.

WANTED—
Situations, Male.

WANTED—COMPETENT CHAUFFEUR WITH 3 years' reference, highly recommended; Japanese, reliable, sober, careful driver; excellent mechanic, with shop and road experience of many years; do all repairs, any domestic or foreign-made; well acquainted with roads of Southern California; willing to do gardening and domestic work. HENRY, 2407 S. Flower st.

WANTED—A YOUNG FRENCHMAN, 29, REfined, well educated, speaks English fluently, desires a position of trust; best references. PHONE MAIN 6937 for appointment. 232 W. SIXTH.

WANTED—POSITION BY EXPERIENCED book-keeper, operate the typewriter; rapid and accurate; best references; salary reasonable to start. Address C, box 73, TIMES OFFICE.

WANTED — JAPANESE, FIRST-CLASS cook, desires situation; thoroughly experienced, highly recommended. ITO'S EMPLOYMENT AGENCY, 940 Hill st. 64233, Main 8048.

WANTED — AN ALL AROUND EXPERIenced man wants a position as foreman or manager on orange or lemon ranch; understands scientific soil cultivation; can speak Spanish. Address HARRY K. WILSON, Charter Oak, Cal.

WANTED — POSITION BY KOREAN young man; first-class repairing and driving automobile; wages reasonable; no objection to any other work in the house. Address 240 N. BUNKER HILL. Phone Main 7546.

WANTED — CABINET MAKER AND CARpenter, all-round man, wants position as house carpenter for hotel or any private place, city or out; can furnish reference and security. Address B, box 21, TIMES OFFICE.

WANTED—JAPANESE, STRONG BOY, WHO speaks English well, wants position to take care garden, house, automobile; and can drive or repair, with very good experience. K. OUYE, 502 S. Olive st.

WANTED—SITUATION BY AN OLD MAN to work around garden and around the house. Address 734 RUTH AVE. O. C. HESSER.

WANTED—JAPANESE. CALL SUMI'S JAPANESE EMP. CO., MAIN 2684. 240 E. SECOND ST. A4121.

WANTED—EXPERIENCED BOOK-KEEPER, reliable, good accountant, moderate salary, wants position. Address P, box 225, TIMES BRANCH OFFICE.

WANTED — ANY KIND LEAKY ROOFS to repair or relay; material furnished and work guaranteed. BURKHART & CO., Roofers. Phone 41263.

WANTED — VETERINARY SURGEON, qualified graduate, wants position as assistant, or job as tableman for business house stables. Address O, box 194, TIMES OFFICE.

WANTED — SITUATION, BY YOUNG MARried man; clerical work preferred; have been in hotel business for self in East; strictly sober, good references. Address O, box 109, TIMES OFFICE.

WANTED — WE REPAIR ALL LEAKY roofs; work guaranteed. PHONE 41297.

WANTED—
Situations, Female.

WANTED — SITUATION BY A REFINED, healthy, fine-appearing young lady, always accustomed to comfortable surroundings; a home lover, contented and happy disposition; stranger in the city; elderly person's home preferred; highest references given and required. No triflers need answer. Address C, box 186, TIMES OFFICE.

WANTED — SITUATION, BY COLORED girl, to cook with second girl, or to do second work with cook. Address 5212 HOLMES AVE., or Sunset Phone South 1464.

WANTED—COMPETENT GERMAN WOMAN with child, experienced houseworker, cook and good dressmaker, wants good position at once. Call at 415 WEST 57TH ST.

WANTED—SITUATION BY TWO FIRST-class Swedish cooks, wages $40 a month. Please call Monday at 1146 SAN JULIAN ST. Phone F2939.

WANTED—YOUNG LADY STENOGRAPHER wants position, city or country; $8 per week to start. Address P, box 272, TIMES BRANCH OFFICE.

WANTED—BY A WIDOW OF 35, POSITion as lady's secretary and companion, or as care taker, housekeeper in suitable family. Address NN, box 152, TIMES OFFICE.

WANTED—THE STENOGRAPHERS' ASSOciation can supply you promptly and satisfactorily with competent stenographers and book-keepers. 413 EXCHANGE BLDG. Main 4206, A4377.

WANTED — MOTHER AND TWO YOUNG daughters wishes position where three can be together in private family or cafeteria; capable and reliable. PHONE BOYLE 2469.

WANTED—NEAT SPANISH GIRL, JUST ARrived from old country, wishes position for housework in good family. 537 DUCOMMON STREET. F2561.

WANTED — AM AN A-1 STENOGRAPHER and book-keeper and can make good; not afraid of hard work; local references; salary reasonable. Address B, box 4, TIMES OFFICE.

WANTED — GERMAN WOMAN WANTS housework or cooking in exchange for rooms for husband and two children, or wages. 508 S. CLARENCE ST.

WANTED—COMPETENT STENOGRAPHERS and book-keepers supplied to business men. CALIFORNIA TEACHERS' BUREAU, 444-45 I. W. Hellman Bldg. F1834, Main 2771.

WANTED—YOUNG WOMAN'S CHRISTIAN ASSOCIATION furnishes competent stenographers, book-keepers, office help, references required. Telephone 10637, Main 1827.

WANTED—LADY PARTNER WITH $75 TO $150 in office, you to take charge of office. For particulars give phone number. Address C, box 10, TIMES OFFICE.

WANTED — SITUATION, FEMALE, YOUNG Spanish girl, just arrived from old country, wishes to do housework in good family. Home F2561. 537 DUCOMMON STREET.

WANTED—POSITION BY YOUNG LADY AS receptioness in first-class studio. Has had considerable experience. Address C, box 43, TIMES OFFICE.

WANTED—POSITION BY YOUNG LADY AS office assistant or assistant bookkeeper. Has had experience. Reasonable salary. Address V, box 154, TIMES OFFICE.

WANTED — POSITION, HOUSEWORK BY middle-aged woman of experience and ability. Address B, box 98, TIMES OFFICE.

WANTED — GOOD LAUNDRESS WANTS Tuesday, $2 and car fare; no dogs. PHONE F1747.

WANTED—BY GOOD COLORED LAUNDRESS washing to take home or day's work. PHONE MAIN 4069.

WANTED — BY A COLORED WOMAN chamber work, well experienced. Call SOUTH 8464.

WANTED—SITUATION AS COOK IN GOOD family, experienced colored maid. Address R, box 229, TIMES BRANCH OFFICE.

WANTED—LAUNDRY BY COLORED WOMan; strictly first-class work. PHONE Bdwy. 784.

WANTED—IF YOU ARE IN NEED OF FEmale help, ring up ACME EMPLOYMENT AGENCY. F3063, Main 1102.

WANTED—FIRST-CLASS DRESSMAKER DEsires few more engagements by the day. PHONE 24495.

WANTED—BY COMPETENT WOMAN, DAY work. Phone Sunday, BROADWAY 8508.

WANTED—BY YOUNG LADY FROM THE East, as manicurist, in first-class parlor. SOUTH 5830.

WANTED—BY YOUNG COLORED WOMAN, laundry work by the day. Phone Bdway. 2018. M. E. BOYER.

WANTED — SITUATION; COMPETENT girl would like housework part day. Address R, box 244, TIMES BRANCH OFFICE.

WANTED—POSITION BY TWO SISTERS AS cook and second maid. Address P, box 299, TIMES BRANCH OFFICE.

WANTED—FIRST CLASS TENOGRAPHER desires position. Very rapid and accurate. 3118 HARVARD BLVD.

WANTED — GENERAL HOUSEWORK BY day, from 8 to 5. Address M, box 237, TIMES BRANCH OFFICE.

WANTED — YOUNG LADY STENOGRApher would like position 3 hours of mornings. Phone BROADWAY 2883.

WANTED — WOMAN WOULD LIKE A place to sew with dressmaker; small salary. Phone SOUTH 7264.

WANTED—COMPETENT GIRL WISHES position in good family. PHONE F2939.

WANTED—
Situations, Male and Female.

WANTED—SITUATION IN THE COUNTRY, by man and wife, with 3 children; must have house; best of references; can do anything. J. W. WHITE, 417 Gless st.

WANTED — MARRIED COUPLE WANT work on private place; speak French, German; nice people. Address O, box 204, TIMES BRANCH OFFICE.

WANTED—BY JAPANESE COUPLE, SITUAtion in private family; man cook, wife as second work. A. TOYOTA, 238 Clay st.

WANTED—
Work by the Day.

WANTED — FIRST - CLASS SWEDISH laundress wishes few more customers; large sunny yard; strictly hand work. F2574.

WANTED—WASHING BY THE DAY OUT. Call MAIN 8465.

WANTED—
Agents and Solicitors.

WANTED—MR. SALESMAN, DON'T WASTE your time. If you are looking for something better we can interest you. Our men all doing well, thank you. 2715 S. MAIN ST., Los Angeles.

WANTED—
Agents and Solicitors.

WANTED—AGENTS AND PEDDLERS TO buy at wholesale. Taft souvenir badges; can commence business with $1 worth of stock. 412 S. MAIN ST. The Main.

WANTED—LADY PARTNER WITH $75 TO $150 in office, you to take charge of office. For particulars give phone number. Address C, box 10, TIMES OFFICE.

WANTED—I WANT AGENTS TO SELL Devore lands. Liberal commission. THOS. S. WADSWORTH, 317 S. Hill st.

WANTED — AGENTS TO SELL DEVORE fruit lands. 317 S. HILL ST.

WANTED—
Partners.

WANTED—ONE HALF INTEREST FOR SALE—$5000.

AN ESTABLISHED BUSINESS. NON-SPECULATIVE, WHOSE OUTPUT AND SERVICES ARE HANDLED BY MANUFACTURERS AND MERCANTILE STORES THROUGHOUT CALIFORNIA, NEVADA AND ARIZONA, IS DESIROUS OF SELLING ONE-HALF INTEREST TO ENERGETIC BUSINESS MAN WHO CAN INVEST $5000. SINCE JANUARY 1 THIS BUSINESS HAS EARNED ON AN AVERAGE OF $300 EVERY MONTH CLEAR AND WITH CONTRACTS ALREADY SIGNED THE FUTURE EARNING CAPACITY WILL BE INCREASED TO ABOUT $1200 PER MONTH CLEAR. OUR BOOKS WILL SHOW THIS TO YOU IN BLACK AND WHITE. IF YOU ARE LOOKING FOR A BUSINESS OPENING YOU CANNOT IGNORE THIS PROPOSITION. REFERENCES GIVEN AND REQUIRED. APPLICATION BY PRINCIPALS ONLY WILL BE CONSIDERED. PHONE OR CALL THE CONNORS CO., 513-514-515 CITIZENS' NATIONAL BANK BLDG.

WANTED—YOUNG MAN WITH BUSINESS ability for outside, with small capital, in a good payable manufacturing business; good chance. Apply from 9 to 12 a.m. 202 N. MAIN, room 11.

WANTED—PARTNER; A ONE-THIRD INterest in an old-established and profitable farm implement, dairy supply and vehicle business. Apply to HANSON, HACKLER & HEATH, Attorneys, 729 H. W. Hellman Bldg., city.

WANTED—
To Rent.

WANTED—TO RENT: APARTMENT HOUSES HOTELS STORE ROOMS AND LOFTS. LIST YOUR PROPERTY WITH US. WE HAVE THE TENANT. THE LAWRENCE B. BURCK COMPANY, 142 S. SPRING ST. 10665. MAIN 6661.

WANTED—TO RENT FURNISHED AND unfurnished houses and flats, in all parts of the city, for quick results, list with us. F. M. BRAY, with HOOD-SPENCER-BRAY CO., 414-4-6 Union League Bldg. F4555. Main 6225.

WANTED — TO LIST EVERY HOUSE, flat and bungalow in the southwest; no charge for listing, use 'phone. R. G. DOW, 2406 S. Hoover. West 1810; 24163.

WANTED—ALL THAT YOU WISH TO RENT or lease. Mr. Conduitt, Rental Department, SEE LUNDBEN FOR HOMES CO., Suite 232-33, Central Bldg., Sixth and Main.

WANTED — IF YOU WANT TO RENT your house, list with us; no charge for listing. F. G. WEIK & CO., 300 H. W. Hellman Bldg.

WANTED—3-ROOM FURNISHED FLAT FOR married couple and daughter, 6 years old, in pleasant neighborhood, $37 per month. Address O, box 170, TIMES OFFICE.

WANTED—
Rooms and Board.

WANTED — ATTRACTIVE, HOMELIKE place in country, among pleasant surroundings, for middle aged lady, where she will be under the care of responsible, capable person; no sanitarium. Address O, box 165, TIMES OFFICE.

WANTED — A NICE RESPECTABLE HOME for two children; boy 4 years, girl 2 years old; quiet children; want home where attention will be paid; will pay good price. Inquire 1652 EAST 52ND PLACE.

WANTED—BOARD AND ROOM BY YOUNG man in exchange for services before and after school hours. MAIN 6842. F5210.

WANTED—
Rooms.

WANTED — LOS ANGELES BUSINESS man, (single,) desires suite of rooms with or without breakfast and evening dinner, in refined family or exclusive hotel or apartment house; must be in desirable district not too far out and extremely well furnished; do not want a cheap place; must have private bath connecting; please do not reply without giving full description, location and price. References exchanged. Address B, box 150, TIMES OFFICE.

WANTED—
To Purchase, Real Estate

WANTED—TO PURCHASE. Wanted—Good orange, lemon and walnut groves; also alfalfa and general ranches for good city property. Owners will pay cash difference. See Mr. Cain. THE LAWRENCE B. BURCK COMPANY, 142 S. Spring st. Main 6661. 10665.

WANTED—TO PURCHASE: If you have a good apartment house or business site, list same with us. We are extensive builders and can dispose of this class of property. See CHAS. O. BRADLEY, with THE LAWRENCE B. BURCK COMPANY, 142 S. Spring st. 10665. Main 6661.

WANTED—OCEAN PARK, IMPROVED OR unimproved; have two pieces of improved L. A. property, worth $8750; mortgage $4400. Want something worth from $2500 to $10,000. Will assume some and pay some cash. MEYER & JOHNSON, 832 Security Bldg.

WANTED—TO PURCHASE. Wanted — Good city, suburban and beach properties in exchange for ranches and cash. See MR. CAIN. THE LAWRENCE B. BURCK COMPANY, 142 S. Spring st. Main 6661. 10665.

WANTED—TO PURCHASE, FOR CASH: 5 to 50 acres in south, southeast or southwest. Must be in city limits. MATTHEWS & MATTHEWS, 329 Douglas Bldg., corner 3rd and Spring.

WANTED—YOUR PRESENT PROPERTIES and cash in exchange for first-class income producing realty. SEE LUNDBEN FOR HOMES CO., Suite 232-33 Central Bldg. Sixth and Main.

WANTED—A STRICTLY MODERN 6-ROOM bungalow convenient to good car line; will pay SPOT CASH FOR REAL BARGAIN. Address A, box 35, TIMES OFFICE.

WANTED—TO PURCHASE ACREAGE NEAR 5-cent car fare, southwest, Vernon ave., west of Main st., preferred; state amount of acreage, location, price. Owners only. Address EE, box [illegible] OFFICE.

WANTED — HAVE LOCAL REAL ESTATE subdivision stock that can exchange for property; will pay cash difference or assume. MR. WEBB or FOWLER, 339 Bradbury Bldg. F5689, Main 1647.

WANTED — 3 OR 4 ACRES A FEW MILES out, suitable for chickens; must be cheap; state price, terms and particulars. Address O, box 147, TIMES OFFICE.

WANTED—WE HAVE CONTINUAL CALLS for good farm lands and alfalfa ranches; list yours. E. SPURLOCK & CO., 221 Central Bldg.

WANTED—LIST YOUR PROPERTY WITH us for sale, exchange or rent, at once, for quick results. C. L. LAWRENCE REALTY & INV. CO., 315 S. Hill st.

WANTED—LARGE UNRESTRICTED CORner, east of Alvarado and between 6th and 11th. CALL 26591.

WANTED—
To Purchase, Miscellaneous.

WANTED — HIGHEST PRICE PAID FOR ladies' and gentlemen's good second-hand clothing. PHONES: 24603; WEST 6138.

WANTED — THE OLD GERMAN CURIO store, 614 W. Sixth, near Grand. SELLS AND BUYS all kinds of old jewelry, silverware, laces, stamps, and old porcelains.

WANTED — LADIES' MEN'S CLOTHING, evening wear, full dress, tuxedos, trunks, valises, shoes. Positively highest prices paid. 513 W. 7TH ST. Main 3307. F5336.

WANTED — DIAMONDS, OLD GOLD, SILverware, antique jewelry, broken jewelry, curios; pay highest cash price; no red tape. S. S. SCHEPPS CO., 781 S. Broadway.

WANTED—TO BUY SECOND-HAND SAFE cheap. No dealers. Address O, box 201, TIMES BRANCH OFFICE.

WANTED — MEN'S USED CLOTHING, tools, etc., highest prices paid. F4971. Main 2017. 106 E. FIRST ST.

WANTED — WE BUY FILM CAMERAS OF all kinds and pay full value. COLLATERAL LOAN CO., 402 South Main.

WANTED — DIAMONDS, OLD GOLD, antiques bought for cash. H. B. CROUCH CO., 217 W. Sixth st.

WANTED — TO BUY SECOND HAND wardrobe trunk. Address 315 S. BUNKER HILL AVE. Phone Sunset Broadway 5121. Peterson.

WANTED — GOOD SECOND HAND SURveyor's transit; must be cheap. 1616 S. MAIN.

WANTED—FURNITURE AND HOUSEHOLD goods. L. A. AUCTION & COMMISSION CO., 401-3 N. Main st. Broadway 1667. F1919.

WANTED—TO BUY WINDMILL, TANK AND piping, pay cash, for ranch. Write 1344 SUNSET BLVD.

WANTED—
To Purchase, Miscellaneous.

WANTED — REVOLVERS [illegible] shotguns of all kinds. [illegible] CO., 502 S. Main.

WANTED — CASH PAID [illegible] beds. 507 S. MAIN. [illegible]

WANTED — DIAMONDS [illegible] Pay highest cash price [illegible] Bldg. Phone 1099.

WANTED—TO BUY [illegible] kind or size. BROADWAY [illegible]

WANTED—TO PURCHASE [illegible] traveling trunk [illegible]

WANTED — CASH PAID [illegible] beds. 735 SAN PEDRO [illegible]

WANTED—
Miscellaneous.

WANTED — WATER-WELL [illegible] Have modern [illegible] depth not exceeding [illegible] dress G. W. GLOVER [illegible]

WANTED — RENT [illegible] pistols, cameras, gold [illegible] SQUARE DEAL LOAN [illegible] old prices. 229 S. Main [illegible]

WANTED—
Furniture.

WANTED—WE PAY THE [illegible] cash price for all kinds [illegible] hold goods, merchandise [illegible] on consignments. [illegible] and we are always at [illegible] the largest, best [illegible] tion house in the State [illegible] MOND, Auctioneers [illegible] Tel. Broadway [illegible]

WANTED — WE BUY [illegible] and office furniture [illegible] stoves, ice boxes, old [illegible] fits. Prompt attention [illegible] urban calls. Also buy [illegible] sporting goods, light [illegible] good FURNITURE [illegible] CASH. L. C. SHELLE [illegible] Main 3043.

WANTED — WE PAY [illegible] furniture, household [illegible] etc. than any firm in the [illegible] Also sell on commission [illegible] consignments. Largest [illegible] auction house in California [illegible] RHOADES, Auctioneers [illegible] Phones F1259; Main [illegible]

WANTED—FURNITURE [illegible] for spot cash. Will [illegible] diately, prepared to [illegible] sion. BROADWAY [illegible]

WANTED — FURNITURE [illegible] goods, stocks of [illegible] spot cash. SUGARMAN [illegible] F4510; Main 3114.

WANTED—HIGHEST [illegible] second-hand furniture [illegible] one piece or house full [illegible] 6136.

WANTED—TO BUY [illegible] or small amounts [illegible] 7794, from 7-9 a.m. [illegible]

WANTED—WE WILL PAY [illegible] cash price for your [illegible]

TO LET—
Furnished Rooms.

TO LET — TO [illegible] people, private [illegible] sunny rooms; perfect [illegible] better or more reasonable [illegible] Apply 2726 S. VERMONT [illegible]

TO LET—HANDSOMELY [illegible] ny front rooms, single or [illegible] cold bath, electricity [illegible] able, Washington [illegible] Vermont car. 1407 W. [illegible]

TO LET—2 FURNISHED [illegible] one of them front room [illegible] and Broadway; gentlemen [illegible] or 2 rooms for housekeeping [illegible] 232B N. Olive st.

TO LET—FIGUEROA [illegible] roa, nice front [illegible] furnished rooms, with [illegible] leges if desired. $2.50 [illegible]

TO LET—2 CLEAN [illegible] rooms, light housekeeping [illegible] reasonable. 732 W. [illegible]

TO LET—NICELY [illegible] keeping and single rooms [illegible] ments, close in. 1140 [illegible]

TO LET — CLEAN [illegible] sunny rooms; reasonable [illegible] S. GRAND.

TO LET — 3 FURNISHED [illegible] room suite for [illegible] ARAPAHOE. 51238.

TO LET—HOTEL [illegible] 321 S. [illegible] Strictly modern [illegible] ber 1; elegantly furnished [illegible]

TO LET—SUNNY [illegible] windows, to [illegible] 1103 W. EIGHTH ST. [illegible] ences exchanged.

TO LET — ALL OUTSIDE [illegible] gantly furnished rooms [illegible] and steam heat; $8 per [illegible] FOX. 831½ S. Olive st.

TO LET — NEWLY [illegible] corner room in private [illegible] housekeeping privileges [illegible]

TO LET — 2 NEWLY [illegible] rooms, single or en suite [illegible] tifully situated [illegible] 24851.

TO LET—HOTEL [illegible] 718 W. THIRD ST. [illegible] cold running water [illegible]

TO LET—THE SEWARD [illegible] near postoffice, large [illegible] electricity and bath [illegible]

TO LET — BEAUTIFUL [illegible] suites, newly furnished [illegible] front rooms, high location [illegible] adults, walking distance [illegible]

TO LET — TO YOUNG [illegible] woman a home-like [illegible] family of 2. Westlake [illegible] 53429.

TO LET—2 AND 3 [illegible] for light housekeeping [illegible] refined family, lovely [illegible] neighborhood. 140 S. [illegible]

TO LET—TO YOUNG [illegible] woman, homelike [illegible] family; Westlake district [illegible]

TO LET — 2 AND 3 [illegible] rooms for housekeeping [illegible] reasonable rent. 229 W. [illegible]

TO LET—NICELY FURNISHED [illegible] gentleman in private [illegible] located, breakfast if desired [illegible] ST. Phone Wilshire [illegible]

TO LET—HADDON HALL [illegible] Extra large rooms [illegible] to $4 per week. [illegible]

TO LET — LARGE SUNNY [illegible] for light housekeeping [illegible] bath and phone. South [illegible] STREET.

TO LET — ONE NICE [illegible] to rent for two [illegible] BEAUDRY AVE.

TO LET—FURNISHED [illegible] housekeeping, well-located [illegible] 1325 REID ST. 54471.

TO LET—FURNISHED [illegible] per month, 2 rooms [illegible] ing, $15; on the hill [illegible] KER HILL.

TO LET — EL MONTE [illegible] changed hands; thoroughly [illegible] furniture, nice sunny rooms [illegible] up. 822½ SOUTH BROADWAY [illegible]

TO LET—ROOM AND CARE [illegible] use of telephone, electric [illegible] young lady as companion [illegible] PHONE 54461.

TO LET — NICELY [illegible] and housekeeping rooms [illegible] right off Broadway [illegible] W. SIXTH ST.

TO LET—2 PLEASANT [illegible] light housekeeping; adults [illegible] MAPLE AVE.

TO LET—TWO ROOM [illegible] keeping, $18 month [illegible] South Olive.

TO LET — 2 FURNISHED [illegible] light housekeeping [illegible]

TO LET — NICELY [illegible] keeping and single rooms [illegible] 825 S. FLOWER.

TO LET — DELIGHTFULLY [illegible] rooms, central location [illegible] week. REX HOTEL [illegible]

TO LET—2 NICE ROOMS [illegible] clean, quiet, private [illegible] EDGEWARE ROAD.

TO LET—H. S. [illegible] nished housekeeping [illegible] 544 S. PICO.

TO LET—NICE FRONT ROOM [illegible] bath, hot and cold water [illegible] ST.

TO LET — NEWLY [illegible] suites, also large front [illegible] bath, walking distance [illegible]

TO LET—2 FURNISHED [illegible] housekeeping. 2342 S. [illegible]

TO LET—FURNISHED [illegible] cated, reasonable price [illegible]

TO LET—WELL [illegible] rooms in handsome home [illegible] gentlemen preferred [illegible]

TO LET—ROOMS, HOT AND COLD [illegible] and telephone in every [illegible] and up. 335 E. 23RD ST.

TO LET—LARGE SUNNY [illegible] front room. 641 W. [illegible]

TO LET — FURNISHED [illegible] week, for two. 1304 S. [illegible]

TO LET—NICELY FURNISHED [illegible] gentlemen, close in [illegible]

TO LET—HOTEL [illegible] new, modern; [illegible]

Classified Liners.

TO LET—Furnished Rooms.

TO LET—ROOMS. NEW HOTEL IN LOS ANGELES. HOTEL SHERMAN—Main entrance, 316 W. ... An exceptionally light, new ... house of 100 rooms ... cleanliness and service ... hot water and free telephone ... POPULAR PRICES—$5, $6, and $7 a week ... For Permanent and Traveling Patronage.

[illegible]

TO LET — 1000 MODERN HOUSEKEEPING apartments, furnished complete, sunniest in the city, especially ventilated; homelike, convenient arrangements, large grounds, flowers, birds. WE CAN LOCATE you where YOU WILL BE SUITED. $10 to $75 monthly.
$12—1028 W. 1st st., for couples......DENVER
$18—1117 W. 1st st., 2 double beds......GOLETA
$12—1123 W. 1st, fine view......MICHIGAN
$15—1137 W. 1st, splendid rooms......LUCERNE
$12—1141 W. 1st st., beautiful view..ST. LOUIS
$14—204 N. Fremont, large grounds....GENEVA
$18—121 N. Fremont, 3 rooms......HELVETIA
$14—218 N. Fremont, 2 double beds...RAMONA
$16—222 N. Fremont, 2 double beds...GAVIOTA
$12—811 Diamond, very neat......PORTLAND
$14—332 S. Figueroa, very close in......TAFT
$18—334 S. Figueroa......ROOSEVELT
$12—150 N. Beaudry, veranda......CHICAGO
$11—1020 Colton st., large rooms......FLORENCE
$12—1002 E. Ninth, very fine......BOSTON
$11—1015 E. 9th, very desirable....NEW YORK
$11—838 Crocker st., for couple....PITTSBURGH
$14—712 Ceres ave......ALHAMBRA
$30—944 Francisco, just opened......MARENGO
$40—1132 W. Seventh st......PARK
$50—1130 W. Seventh, steam heat......GOLDEN
Owned and operated by T. WIESENDANGER, 408 W. Sixth st. A2043, Main 3043. Branch, 1017 W. First st.

TO LET—
ALBEMARLE APARTMENTS,
Scarff, between 23d and Adams Sts.
Overlooking beautiful St. James Park. Quiet and restful among the trees. Off car line; no noise or dust. Recently opened to meet the requirements of select people who desire a home atmosphere.
Steam-heated throughout, with every modern convenience and at reasonable prices. University car to Scarff, ¼ block south.

TO LET—
HEATHER APARTMENTS,
666 South Bonnie Brae.
Twentieth Century apartment now open. Handsomely furnished, gas light, water, heat, 'phone, in every suite; in fact, everything to make life worth living; 8 single and 2 double suites vacant; must be seen to be appreciated. Take W. Seventh st. car to Bonnie Brae st.

TO LET—THE LUCILE APARTMENTS—3 rooms and bath (private,) high-class; NEW MANAGEMENT, maple, mahogany and oak furniture; all outside rooms, two double beds if you prefer. Take W. Ninth st. car, off at Hoover, walk ¼ block south and west to
THE LUCILE,
934 Arapahoe st. Home 54066.

TO LET — CLINEHURST APTS., 819 BEACON ST. HIGH CLASS. NEW APTS. EXCLUSIVE WESTLAKE DISTRICT; ALL MODERN FEATURES; OPEN AUGUST 30; PERMANENT PEOPLE DESIRED; SINGLE APARTMENT, $35; ONE FINE DOUBLE APARTMENT, $60. TAKE EIGHTH OR NINTH STREET CAR.

TO LET—GILLMAN APARTMENTS—1212 W. 11th st., corner of Overton; opened October 1, all outside rooms, handsomely furnished, wall and disappearing beds; private phones, hot water and furnace heat; a nice place for nice people; rates reasonable. W. 11th st. car stops at the door. PHONE 55082.

TO LET — WARNER APARTMENTS, 1927 BONSALLO AVE. 2 AND 3-ROOM APARTMENTS, JUST COMPLETED, FURNISHED OR UNFURNISHED AS DESIRED, EVERYTHING NEW AND MODERN, IN A FINE LOCATION, BETWEEN ST. JAMES PARK AND WASHINGTON. TAKE UNIVERSITY OR WASHINGTON ST. CAR.

TO LET—PARK APARTMENTS.
Do You Want a Winter Home?
Richly furnished; private bath, 'phone, steam heat, extensive private grounds.
One 3-room suite, very sunny, $40.
One 3-room suite, front, sunny, $45.
731 GOLDEN AVE., near W. Seventh st.

TO LET—CARONDELET APARTMENTS, 716 Carondelet street, one block from Westlake Park; under new management; beautifully furnished; 2 and 3-room apartments with disappearing beds; furnace heat; very reasonable rates; one block from West 7th or West 9th street car lines. Phone 54166; WILSHIRE 9619.

TO LET—
HELLO CENTRAL.
Give me Main 6801—SEASIDE HOTEL, Santa Monica—where they have steam-heated apartments elevator, electric lights, with cafe in connection. Open the year round. Dinner parties a specialty.

TO LET—$15 TO $18 MONTHLY, ELEGANTly furnished apartments for housekeeping; large, airy rooms, very sunny, hot and cold water. Just the place for a cosy winter home; only 10 minutes walk from Broadway. ROOSEVELT APARTMENT, 334 S. Figueroa st.

TO LET — WESTLAKE APARTMENTS, MODERN IN EVERY RESPECT. RATES AND APPLICATIONS THAT WILL SURPRISE YOU. ½ BLOCK FROM WESTLAKE PARK. 427 S. ALVARADO. Wilshire 1436, 53068.

TO LET—
EDGERLY APARTMENTS,
1029 South Hope.
A good place to live.
Rates reasonable.
F3814. Main 1183

TO LET—WEST ADAMS APARTMENTS, 1267 W. ADAMS ST.
First-class 3-room apartments, with private baths and phones; $35 per month. PHONE 22082.

TO LET—HARTFORD TERRACE APARTMENTS, 1425 W. Fourth st. Main 3593; Home 52168. First class service, steam heat; a quiet, luxurious home place for particular people; reasonable rates.

TO LET—FRANK APARTMENTS, 2522 W. Ninth; best 2 and 3-room apartments in the city; new and modern; private baths, private phones; all outside rooms.

TO LET—THE COVINGTON, 930 POTTER Park, 2 and 3-room housekeeping suites, modern, also single rooms, hot and cold water, rates reasonable.

TO LET — THE FULTON, FINELY FURnished apartments, excellent service; walking distance. 1064 W. SEVENTH, 51518. Broadway 5640.

TO LET—$12, $14, $18 MONTHLY, LARGE airy, two and 3-room furnished apartments, spotlessly clean. Immense grounds. Paved street. GENEVA, HELVETIA, RAMONA APARTMENTS, 204, 212 and 218 North Fremont ave., "First and Sixth street loop car."

TO LET — THE OWEN APTS., ORANGE and Valencia sts.; 2 and 3 rooms, beautifully furnished; ballroom, billiards and pool, elevator; modern conveniences; service unsurpassed. Phone WILSHIRE 2049.

TO LET—BUNGALOW APARTMENTS, NEWly and beautifully furnished, 3 rooms, kitchen and bath, porches, lawn and flowers. Away from noise. 20 minutes from center, on two car lines. Phone South 4625, or take Huntington Park car at 7th and Broadway eastward to 145 N. PACIFIC BLVD.

TO LET—PORTLAND APARTMENTS.
$12 monthly. Hair mattresses, sunnest, most up-to-date, new. Extensive private grounds. Aviary. "LIVE RIGHT," one block from First and Figueroa sts., 811 DIAMOND ST.

TO LET — ARTISTICALLY FURNISHED apartments, with every convenience; the most homelike place you can find; will accommodate 4 persons; everything new and of best quality.
932 S. BONNIE BRAE.

TO LET—GOLDEN APARTMENTS, 1130 W. Seventh st. Finest of all apartment hotels. Very popular for its special amusement features; billiards, music-room, gymnasium, roof garden, sun parlor, automatic elevator, richly furnished; everything new.

TO LET—NOYES APARTMENTS, N.W. CORner West Adams and Romeo sts., all new building and furniture, elevator, billiard room and amusement hall, two and three-room apartments with bath. Prices right.

TO LET — AT LOWEST PRICES, THE handsomest double apartments in Los Angeles; magnificently furnished; elevator, garage, beautiful grounds. 1130 W. SEVENTH ST.

TO LET—$14, $16 MONTHLY, ELEGANTLY furnished one-room apartments, with cabinette kitchen, music-room, roof garden, high-class in every particular. MARENGO APARTMENTS, 944 Francisco st. West 9th st. car.

TO LET—VAN FLEET APARTMENTS, OPEN Oct. 20, 2-room suites, with private baths, everything new and up to date. Make your reservation now. 230 S. FLOWER.

TO LET—OR LEASE — ROYAL COURT Apartments, 4 rooms, strictly modern, just furnished; also unfurnished one block from Westlake Park; ideal home, fine location. Sixth and Coronado. PHONE 54955.

TO LET — FRONT CORNERS, 3-ROOM apartments, private bath, cabinet kitchen, private hall. JEFFERSON AND MAPLE. Inquire at store across street.

TO LET — NEWLY-FURNISHED APARTments, 2, 3 and 4-room apartments, $3.50 per week and up; also single rooms $2 per week and up. 920 W. 9TH ST.

TO LET—RAPHAEL APARTMENTS, 1022 S. Hill st. BROADWAY 3393, F3179. 3-room apartments, steam heat, private bath and phone.

TO LET—WESTLAKE DISTRICT.
THE OLIVER
Suite of rooms, bath and kitchen.
Large and airy. 730 BEACON ST.

TO LET — GOLDEN APARTMENTS, 1130 West Seventh st. Finest of all apartment hotels. Garage, elevator, magnificent grounds. PHONE 60049. Broadway 3004.

TO LET—THE COMFORT, NEW 2-ROOM apartments, modern and up-to-date, West Adams district. 2323 BUDLONG AVE., corner W. 24th st. West Adams car.

TO LET — $17 MONTHLY, 2-ROOM, ELEgantly furnished, sunny apartment; private bath. No car fare. 812 W. Fourth st. SEATTLE APARTMENTS.

TO LET — PIERCE APARTMENTS, 444 S. Hope. Finest close in apartments, two blocks Central Park, opposite Normal School. Steam heat.

TO LET — TWO 3-ROOM APARTMENTS, east front, private bath, wall beds, etc. West 11th street car, or walking distance.

TO LET — LADY WILL SHARE PART OF delightful bungalow, tastefully, beautifully situated, overlooking mountains, 20 minutes, 5c fare, $10 per month. PHONE EAST 3139.

TO LET—
Apartments and Hotels—Furnished.

TO LET—
THE TEDFORD APARTMENTS,
1317 WEST 10TH ST.
New, modern, complete. Something entirely different. Handsomely furnished; gas, water, light, steam heat, 'phone in each suite. Finely appointed dressing-rooms. Light, airy, convenient kitchens. All sunny outside rooms. Built for healthy, happy living. See them. Take W. 11th st. car to Overton st.

TO LET—
THE ENGADINE APARTMENTS.
Have just been newly furnished; all large outside 3-room apartments; large halls and lobbies; location none better; steam heat and rent reasonable; 1861 W. 10TH ST., near Westlake ave. Take W. Ninth or W. 11th cars.

TO LET—
HOME 52906.
THE MENLO APARTMENTS.
933 Menlo Avenue.
New building, steam heat,
beautiful residence section.
West 11th st. car, one block north.

TO LET—
The EDWARDS, 1427 Griffith ave.; elegantly furnished 3-room housekeeping apartments with private bath; only $18 per month (worth $25 elsewhere.) Two vacancies; come today. HOME PHONE 23192.

TO LET—CLOSE-IN 2-ROOM APARTMENTS, furnished or unfurnished, sunny; no children. 232½ CLAY ST.

TO LET—NICE TWO-ROOM FURNISHED apartments. 900 E. PICO ST.

TO LET—
Apartments—Unfurnished.

TO LET—3-ROOM APARTMENTS, DISAPpearing beds. Hard floors. Modern. No children. 2607 E. FIRST.

TO LET—
Rooms and Board.

TO LET—BELLEVUE TERRACE HOTEL CO., at 6th and Figueroa sts., American plan only, offers to permanent guests a rate of $35 per month and up for 1 in a room and $60 per month for 2 in a room, only 6 minutes' walk to downtown, have beautiful grounds, large shady porches, splendid table, pleasant social life, table board, $6 per week. Phones MAIN 446; F6292.

TO LET—TO REFINED, WELL-BRED PEOple, high class rooms and board, in elegantly furnished home; excellent cooking; exclusive neighborhood; beautiful grounds; private baths; sleeping porches, garage, splendid car service; reasonable rates. 1944 S. FIGUEROA.

TO LET — WANTED, BOARDERS, NICE sunny room, and excellent meals, for man and wife, or 2 gentlemen. Also table board for limited number; private family; southern cooking; reasonable prices; close-in. 1424 WEST 10TH, between Valencia and Albany.

TO LET — LARGE SUNNY FRONT ROOM with board, suitable for two young men; walking distance, or take West Eighth st. car. Apply 1231 W. EIGHTH. Phone Wilshire 1794.

TO LET — ROOM IN PRIVATE FAMILY, Westlake district, suitable for two persons; gentlemen preferred; would consider boarding. Address C, box 13, TIMES OFFICE.

TO LET —ONE DOUBLE ROOM AND suite of rooms, with private bath; excellent table; handsome private home. 1204 ORANGE ST.

TO LET — LARGE SUNNY ROOM SUITable for 2, in new modern home, southwest; furnace heat; best home cooking; 3 car lines. Phone WEST 2346.

TO LET — ROOM, BOARD IF DESIRED. Young lady or gentleman employed. 745 WESTLAKE AVE. Phone 51013.

TO LET—FORT HILL VILLA, 416 N. BROADway, over the tunnel; comfortable rooms, sleeping porches, dining-room unsurpassed. Phone A4055.

TO LET — WILSHIRE DISTRICT, BEAUTIful rooms, sleeping porches, garage, furnace; 15 to 20 minutes of city. 316 S. COMMONWEALTH AVE.

TO LET—ROOM AND BOARD IN PRIVATE family, $25. 134 SO. DALY ST. N. Broadway car. Phone 31307.

TO LET—ROOMS AND BOARD, SINGLE or double, $30 to $40 per month; Phone 52076. 1252 INGRAHAM ST.

TO LET — HANDSOMELY FURNISHED front room, with private bath, in a private home, close in. SOUTH 4776.

TO LET — BEAUTIFUL FURNISHED rooms, single or en suite; first-class table board; garage. Tel. 51895. 701 BEACON ST.

TO LET—ROOM WITH BREAKFAST AND evening dinner in a private family. Rates $5 per week. Ring SOUTH 955.

TO LET — NICELY FURNISHED SUNNY rooms, with board; walking distance. Rates reasonable. 670 BIXEL ST. Main 7699.

TO LET — ROOMS, BEAUTIFULLY FURnished, single or en suite, with or without board; reasonable. 328 N. HILL.

TO LET — NICELY FURNISHED ROOMS, home cooking, fresh eggs and milk, private home. PHONE 24450. 1150 W. Adams.

TO LET — GOOD ROOMS, FINE TABLE, cheap rates. 607 S. FIGUEROA ST.

TO LET—
Rooms and Board for Children

TO LET — WANTED — CHILDREN TO board, $3 per week. 207 WEST 78TH. Phone South 65-R-3. Take Redondo car, by Moneta ave. to 78th.

TO LET—INFANTS BOARDED AND CARED for by trained nurse; terms, $15 per month. Address O, box 177, TIMES OFFICE.

TO LET — CHILDREN TO BOARD, PRIvate home, best care. 3505 McKINLEY AVE.

TO LET — WANTED — CHILDREN TO board; a mother's care. PHONE 23077.

TO LET—SMALL CHILDREN BOARDED at 124 W. 40TH PLACE. South 3884.

TO LET—
Houses.

TO LET—$12; 4-ROOM COTTAGE, PARTLY furnished, 2436 Pomeroy st.; will sell for $1600, $15 down and $15 a month.
$16—5-room bungalow, north side Porrey st., second house east of Vermont, partly furnished; will sell for $2200, $20 cash, $20 per month. ALLISON BARLOW, 213 S. Broadway, room 124. Main 409, A5091.

TO LET—617 W. 40TH PLACE, JUST WEST of Figueroa, overlooking Exposition Park from rear; 2-story house, high-class, up-to-date in every respect; 8 rooms, 4 porches, 6 large closets, garage, flowers, furnace, $50. F. O. ENGSTRUM CO., Fifth and Seaton.

TO LET—8-ROOM 2-STORY LARGE BARN, Soto street, $30. 7-room, 2-story, Westlake ave., $35. Five rooms, Roselawn Drive, $30. M. J. FERGUSON, 227 Merchants Trust Bldg.

TO LET—UNFURNISHED, STRICTLY MODern 9-room house, hardwood flors, furnace, etc., No. 4243 S. GRAND AVE. Very reasonable rent. Take Moneta ave. car. FINEGAN, owner. Phone Main 2075; 25580.

TO LET—8-ROOM MODERN HOUSE, FINE lawn, fruit trees and flowers, garage, furnace, etc. Call today, 2345 W. 23D ST. W. Adams or Washington car, or Phone M. 286, A3167.

TO LET—6-ROOM HOUSE, FURNISHED OR unfurnished, close in, clean, all modern conveniences, furniture for sale. 235 S. FREMONT AVE.

TO LET—1959 ESTRELLA AVE., BETWEEN Washington and 21st, 6 rooms, 3 bedrooms, upstairs. Modern. Nice yard. University car. Rent $35. Adults.

TO LET — WE RUN AN UP-TO-DATE rental department; free list; furnished and unfurnished cottages, bungalows, flats, etc. S. W. WRIGHT, Manager, F. G. WEIK & CO., 300 H. W. Hellman Bldg.

TO LET — UNFURNISHED BEAUTIFUL new cement house. Six bedrooms, three baths, garage, handsome grounds, near two schools. West Adams Heights. $100 per month. PHONE 71631.

TO LET—COTTAGE OF 6 ROOMS, NO. 634 N. Vermont ave., near Melrose, $16 to responsible parties. 512 CONSOLIDATED REALTY BLDG. F3033.

TO LET — 5100 PASADENA AVE., FIVE bedrooms, attic, basement, furnace and laundry, long lease, $50. W. B. JUDSON. Tel. 10963. Main 436.

TO LET—SEE ME BEFORE RENTING ANYthing in the southwest, furnished or unfurnished. R. G. DOW, 2408 S. Hoover. West 1810; 24163.

TO LET — UNFURNISHED, 10-ROOM house, 2 baths, garage, all modern improvements; rent $65 per month. Call 1929 S. FIGUEROA ST.

TO LET — 7-ROOM MODERN 2-STORY house, bath and 2 toilets, cellar, lawn, flowers and trees, gas and electricity. 1526 E. 21ST ST.

TO LET—A BEAUTIFUL COUNTRY HOME, modern, large grounds, 2 blocks to Eagle Rock, Glendale car; lease, reasonable. 520 E. SIXTH ST., Glendale.

TO LET—3622 VERMONT AVE., FIRST house south of Adams; 10 rooms, hardwood floors up and downstairs; all modern improvements; furnace, garage. PHONE 54153.

TO LET—1623 SHATTO ST., WESTLAKE district; 8 rooms, $40. ORRIN RICE, 214 Citizens' National Bank Bldg.

TO LET—UNFURNISHED, 141 W. 23D ST., part of double house, 2 sleeping rooms, large living-room, kitchen and bath, $16.50.

TO LET—FLOWER-STREET VILLAS; 3 AND 4-room bungalows and bath; strictly modern. 116 N. FLOWER ST., near First.

TO LET—4-ROOM COTTAGE, MODERN IMprovements, located on 14th and San Pedro. Inquire 1316 S. MAIN.

TO LET—OR FOR SALE—2 ACRES AND 4-room house in Inglewood. Inquire at 133 N. ANDERSON ST. $10 a month.

TO LET—
Houses.

TO LET—HOUSES—
STOP WORRYING.
PLACE YOUR RENTAL PROPERTY IN OUR HANDS.
WE ARE MANAGERS OF ALL CLASSES OF RENTAL AND INCOME PROPERTY AND WILL BE PLEASED TO CONFER WITH YOU.
SEE MR. BRADLEY,
THE LAWRENCE B. BURCK CO.,
142 SOUTH SPRING ST.
10685. MAIN 6661.

TO LET—IN THE FASHIONABLE SOUTHwest, an unfurnished 12-room house, reception hall, large music room, sitting room, dining room, four large bedrooms, two baths, three toilets, seven fireplaces, furnace, two servants' rooms; lot 60x150 to alley. Very convenient to University of Southern California, Polytechnic High School and 30th Street School. Price $50. Cistern. Take Grand ave. car to 30th st., walk west to 3012 FIGUEROA.

TO LET—CORNER 15TH AND FIGUEROA, elegant 10-room house, with additional four-room house on rear of lot, water in all bedrooms, two baths and three toilets. Fine grounds, lot 60x200. This place is especially adapted for exclusive boarding-house or sanatorium, is now being renovated throughout; one of the most attractive places in the city. Inquire JOH. VON BRETON, 1729 Santee st. F2743. Residence, 24405.

TO LET—NEW, MODERN 10-ROOM HOUSE, sleeping porch, furnace, garage, Westlake district. Inquire MAIN 9909. A1368.

TO LET—4-ROOM CALIFORNIA COTTAGE, bath, gas and electricity. PHONE 21509.

TO LET—3-ROOM HOUSE, ALL IMPROVEments. 2237 SUNSET BLVD. $10.

TO LET—
Furnished Houses.

TO LET — FURNISHED BUNGALOWS, Santa Barbara Court, 3 rooms and bath; wall and disappearing beds, lawns cared for, east and west fronts; a dozen new cottages, no dogs, cats or young children; 18 minutes from Broadway. Dalton car, get off at Walton, $40 a month and up. A. R. JAQUITH, 1075 Santa Barbara ave. Phone 77104 or Vail & Crane Co., Story Bldg.

TO LET—FOR 6 OR 8 MONTHS, BEAUTIfully furnished modern 9-room house on W. 28th st. between Key West and Figueroa; hardwood floors, baby grand Steinway piano, furnace, garage, with charging plant for electric; furnished room for servants; immediate possession. PHONE 24259, Owner.

TO LET—HANDSOMELY FURNISHED 18-room residence, 5 guest rooms and 5 servants' rooms, 3 private baths, running water in bedrooms, large garage, beautiful grounds, 200 feet fronting on Wilshire Blvd.; rent $400 per month. Address W, box 133, TIMES OFFICE.

TO LET — NEWLY FURNISHED 6-ROOM bungalow, close to 3 car lines, reasonable. Take at once. 876 E. 46TH ST. Phone South 7578.

TO LET — THAT WHICH IS RARE TO find, a fine bungalow, completely furnished, close to town, high-grade residence neighborhood; yard, garage if wanted. 9th st. car. 1007 S. BURLINGTON.

TO LET—FURNISHED BUNGALOW IN Hollywood, pleasantly located, 6 rooms, 3 bedrooms, piano; means of heating comfortably; rent during winter, $45 month. W. C. CAMPBELL & CO., Agents, opposite Hotel Hollywood. Phone 57202.

TO LET—5-ROOM COTTAGE, COMPLETELY and nicely furnished, including piano, 1706 Magnolia avenue; rent $40 a month. Inquire on premises or W. H. EARLE, at Strong & Dickinson, 147 S. Broadway. Phone 72314.

TO LET — MY ELEGANTLY FURNISHED, new, modern, 7-room bungalow for rent; adults only; beautiful flowers and lawn; piano and garage; can be seen at any time; price $50 per month. 1310 W. 41ST PLACE. Phone 29629. Take Dalton Grand ave. car.

TO LET—ATTRACTIVELY FURNISHED 2-story, 9-room house; Aeolian piano, garage, adjacent to four car lines; references required; southwest. Call at 2107 UNION AVE., between 9 and 12.

TO LET — 4 OR 5 FURNISHED ROOMS IN private residence, including gas and electric light. Convenient to cars. Call 121 E. 27TH ST.

TO LET—HANDSOMELY FURNISHED NEW house, six bedrooms, three baths, furnace, beautiful grounds, completely furnished in every detail, rear two schools. West Adams Heights. $150 per month. PHONE 71631.

TO LET — FURNISHED, FOR ONE YEAR, house of 7 rooms near the corner of Grand ave. and Washington st. Principals only need apply. Apply at Room 704 INTERNATIONAL BANK BLDG.

TO LET—MODERN 6-ROOM BUNGALOW, furnished, on lease six months or year, rent $35. 4612 ORCHARD AVE.

TO LET — 6-ROOM RESIDENCE, NEWLY furnished. 4167 WOODLAWN AVE. Phone South 8441.

TO LET—COMPLETELY FURNISHED MODern cottage, 2 bedrooms, close-in. 1823 E. SECOND.

TO LET—LOWER BUNGALOW FLAT, 5 large rooms, modern, very nicely furnished. Piano, sunny, quiet, garage. 53337. 540 CARONDELET.

TO LET — FURNISHED, 2-STORY, 7-ROOM house; all modern conveniences; 3 bedrooms; hardwood floors; Westlake district. Phone 52293. 1656 W. 11TH ST.

TO LET—COMPLETELY FURNISHED 8-room bungalow, with furnace, for 8 months from November 1. Phone 24667; West 4079. 912 WEST 20TH, near Oak st. Rent $75.

TO LET—BEAUTIFUL 6-ROOM BUNGAlow completely furnished. 2052 WEST 29TH ST.

TO LET—4-ROOM HOUSE, ELEGANTLY furnished, including piano; rent $30; with or without lease. 522 E. JEFFERSON.

TO LET—5-ROOM FURNISHED COTTAGE with piano. 6 minutes on Edendale car, $30. Call 1922 SANTA CRUZ ST. Mornings.

TO LET—$10 MONTHLY; 3 ROOMS, FURnished; bath, gas, electricity. 163 N. CLARENCE. E. First car.

TO LET—FURNISHED, 5-ROOM COTTAGE, $30. 1720 LEMOYNE ST. Adults only. Hollywood car to Echo Park ave.

TO LET—5-ROOM FURNISHED COTTAGE, 2304 MORCOM AVE., North Elysian Heights; high ground; no small children; $18.

TO LET—HALF OF PRIVATE HOUSE, like a flat, 3 large rooms and bath, nice for couple. D1444.

TO LET — 8-ROOM NICELY FURNISHED house, all modern conveniences, piano, furnace. Call 2024 WEST 13TH ST. Phone 52286.

TO LET—WELL-FURNISHED 6-ROOM BUNgalow in W. Adams district. PHONE WEST 3061.

TO LET — BEAUTIFULLY FURNISHED 8-room house, out of the ordinary. 2068 HOBART BLVD.

TO LET—SEE ME BEFORE RENTING ANYthing in the southwest, furnished or unfurnished. R. G. DOW, 2408 S. Hoover. West 1810; 24163.

TO LET—$40; COMPLETELY FURNISHED 7-room house, in fine neighborhood; permanent party. PHONE 25056.

TO LET — $25. FURNISHED 5-ROOM cottage, walking distance. 1310 W. FIRST.

TO LET—$20; 4-ROOM MODERN COTTAGE, completely furnished. 101 E. AVENUE 36, corner Pasadena ave.

TO LET—5-ROOM COTTAGE, FURNISHED 213 W. 48TH ST. Lawn and flowers.

TO LET OR LEASE—
Stores, Offices and Business Sites.

TO LET—
UNION LEAGUE BUILDING
OFFICES, $12.50 TO $30.
Two good storerooms for rent. Absolutely fireproof; all modern conveniences.
Office of Building,
F6585. Room 414. Main 6225.
SECOND AND HILL STS.

TO LET—STORE, 15x50, ALSO 2 CONnecting rooms, furnished for housekeeping, including bath, use of phone. Inquire at 1604 SUNSET BLVD., or phone Broadway 502.

TO LET—PART OF LAW OFFICE, USE OF both phones. Apply G. P. O'NEALL, 709-710 Merchants' Trust Co. Bldg.

TO LET—FINE OFFICE ROOM FURNISHed, good location; will rent this room cheap to right party. Apply 418 PACIFIC ELECTRIC BLDG.

TO LET — TWO SUNNY FRONT ROOMS for doctor's office or business. Call between 2 and 5, Sunday afternoon, 717 WEST 11TH ST. Phone Broadway 3219.

TO LET—DESK ROOM, INCLUDING DESK, both telephones. 221 LISSNER BLDG., 524 Spring.

TO LET—DESK, $5 A MONTH, STENOGRApher, telephone, outside room, good light. Room 522. 128 S. BROADWAY.

TO LET—DESK INCLUDING PHONES, nice light office. $10 month. 536 I. W. HELLMAN.

TO LET—NICE STORE FOR FEED AND fuel. Also good place for barber and tailor. At 206 EAGLE ROCK AVE.

TO LET—HALF OF LARGE OUTSIDE OFfice, reasonable rent. 432 STIMSON BLDG.

TO LET—DESK ROOM, BOTH 'PHONES; stenographer. 419 SECURITY BLDG.

TO LET—STORE BUTCHER WANTED. SEE Owner. 2922½ MAPLE AVE.

TO LET—STORE, CORNER 11TH AND CENtral ave. See owner. 1007 CENTRAL AVE.

TO LET—
Miscellaneous.

TO LET — 20 HEAD OF GOOD, YOUNG mules. Call at 416 S. HILL ST.

TO LET—LARGE BARN, SUITABLE FOR wagon and team or auto. 141 W. 16TH ST.

TO LET—
Farming Lands.

TO LET—FARMING LANDS.
10,000 acres of farm and pasture land in Kern county, with artesian water, in tracts of any size desired. Preference of employment given to renters. Call or write owners. KERN MEADOWS LAND & WATER CO., 222 Security Bldg., Los Angeles, Cal.

TO LET—TRUCK FARM, 20 ACRES, CLOSE in, West Adams, water, long lease. 210 HENNE BLDG.

TO LET—
Country and Suburban Homes.

TO LET—7-ROOM CEMENT HOUSE, FURnished or unfurnished; barn and other buildings, on Huntington Blvd. L. B. FRENCH, 404 Union Trust Bldg. Broadway 4506.

TO LET — $20. PASADENA, 4 ACRES, cottage, barn. 1310 WEST FIRST, Los Angeles.

TO LET—
Beach Property.

TO LET—4-ROOM FURNISHED COTTAGE at Hermosa Beach. Phone to EAST 2030, Los Angeles.

TO LET—
Poultry Ranches.

TO LET — NINE ACRE CHICKEN RANCH with artesian water. PHONE 23924.

STORAGE—
All Sorts.

TO LET—
COLYEARS VAN & STORAGE CO.,
Main 1117. 511 S. Main st. Home F3171.
MOVING, PACKING SHIPPING.
Auto Trucks, Padded Vans.
SPEED, SERVICE, ACCURACY.
Storage in Private Rooms $1.50 Per Month.
YOU KEEP THE KEY.

TO LET—THE L. A. VAN, TRUCK & STORage Co.'s private rooms for storing and the largest vans for moving household goods, pianos, etc. Warehouses 814 LINDEN ST., near Ninth st. and Central ave. Phone F4673; Main 172. R. H. DUNSTON, Prop.

FOR SALE—
Houses.

FOR SALE — 16 ARTISTIC BUNGALOW homes, Only $100 to $250 cash
$20 to $30 monthly, including interest.
Price $2500 to $3000.
We have just completed 16 attractive bungalows of 5 rooms each, thoroughly well built, by day's labor, graded streets, gas and electric lights; located in famous Arroyo Glen Park; 5 cent fare by both red and yellow car lines; get off at Piedmont and Pasadena aves.
Usual courtesy to agents.
Artistic Bungalow Building Company.
6160 Pasadena ave. Phone East 52
or Matthews & Matthews, 329 Douglas Bldg.

FOR SALE—
$2150 EACH.
Two Brand-new, Dandy Real Bungalow Homes Right Close to Moneta-ave. Car.
242 W. 55th street—243 W. 55th place.
Terms—$200 cash, balance $20 per month. See them. They are peach cakes with white roofs and artistic interiors.
THE McCARTHY COMPANY,
Main 1202. 201 N. Broadway. A5941.

FOR SALE—AT EUCLID HEIGHTS, $1900; 5-room plastered bungalow, furniture and all; large cement porch and garage; best of plumbing, nice lawn and flowers; a bargain; good reason for selling; take Stephenson ave. car at Seventh st. to Camulos st. 2729 OREGON ST. Owner.

FOR SALE—BEST BARGAIN EVER OFfered, 6-room bungalow, a beautiful home in the best residence district southwest, Vermont Square, price reduced for quick sale from $4000 to $3400, you will miss a snap if you do not take the time to look this up. WORTH INV. CO., 1407 W. 48th st.

FOR SALE—VERY SUNNY 5-ROOM MODern bungalow, also extra lot, suitable for chickens. Sunset Blvd. car to Lucile ave. Walk one block north to Childs ave, to 2725 CHILDS AVE. Corner, $500 cash. Terms. 5 ct. fare. 15 minutes' ride, furnished if desired. Phone owner 59606.

FOR SALE—CHEAP, BEAUTIFUL HOME IN Wilshire district, half block from W. Ninth st. car, 6 rooms with sleeping porch, large, spacious living-room, French windows opening on pergola off dining-room, hardwood floors throughout; cabinet kitchen, electric lighted cement garage, beautiful yard, trees and flowers. See OWNER at 837 Kingsley Drive. This is a bargain.

FOR SALE—
IN PALM PLACE.
15-room residence; price $40,000.
Will take ½ in bank stocks.
See OWNER on premises, 1201 Lake st. Look at it. Not built to sell. Phone 51408.

FOR SALE — OR EXCHANGE, HOLLYwood. A neat cottage, 4621 Hollywood Blvd. Will pay difference on house and lot, or will take lot up to $1500, north of Washington, east of Hoover st., Angeleno Heights preferred. Address 4621 HOLLYWOOD BLVD.

FOR SALE—OR EXCHANGE—HAVE YOU the cash for a bargain; 6-room cottage, furnished, complete, piano, phonograph, etc.; plenty of fruit, room for chickens. See this and make owner offer; 12 minutes' ride from city. Address O, box 117, TIMES OFFICE.

FOR SALE—MY NEW HOME, 6 ROOMS AND 2 sleeping porches, garage and fruit trees; lot 50x120, with free option on adjoining corner lot; value $6000; will sell for $5200. 1542 W. 48TH ST. Grand ave. and W. 48th car to Denker ave.

FOR SALE—HOUSE, 6 ROOMS, NEW, 1520 W. 49TH ST. 48th st. car, bargain. $1800 cash, equity, balance $18.50, including interest, or $1000 cash, $30 month, including interest. Tel. West 373.

FOR SALE—BEAUTIFUL NEW 6-ROOM BUNgalow in southwest, furnished with elegant new furniture; a beautiful home, lawn, flowers, front and side porch; must be seen to be appreciated; business calls us East; must sell. OWNER, 3609 Second ave. Phone 73197.

FOR SALE — HIGH CLASS BUNGALOWS, small payment down, balance like rent. Handsome 6 and 7-room new bungalows; lots 60x172. 594 WINDMERE AVE. Take Heliotrope car, get off at Clinto, go west one block.

FOR SALE—
Bought that house and lot yet? See our $1750 bungalow. 20 minutes from Broadway, near Moneta ave.
THE McCARTHY COMPANY,
Main 1202. 201 N. Broadway. A5941.

FOR SALE — 6-ROOM BUNGALOW, FURnished or unfurnished. 2723 HARVARD BLVD.

FOR SALE — A MODERN 12-ROOM DOUble house, close in, 1959 Estrella ave., between Washington and 21st. Apply to OWNER, 636 West 21st st.

FOR SALE—TWO SNAPS IN WILSHIRE. A beautiful bungalow of 7 rooms, $4850. Also a swell two-story, 9-room house in Wilshire district, close to 5th st., $6500. PHILLIP LEY, Wilshire 3069, 323 S. Hill st.

FOR SALE—AT A GREAT BARGAIN, 6-room modern bungalow, lot 40x132 to alley, positively the best buy near Central ave., good location. Price $2850, $1750 cash. Phone 25016. 1173 E. 34TH ST.

FOR SALE OR EXCHANGE—SIX-ROOM modern house, large lot, three blocks north of Sunset Blvd. on Allesandro st. $1750. F. WOLCOTT, phone Wilshire 2981.

FOR SALE — A BARGAIN; $2300; EASY terms; 6-room bungalow, 1625 W. 56th st.; oak floors in living-room and dining-room; panels and beamed ceilings, fireplace; all modern. BALL LUMBER CO., Phone South 3850, 25120.

FOR SALE—OR EXCHANGE — BEAUTIFUL bungalow in Vermont Square, 6 rooms, rented $35. Price $4250, $900 equity for what have you? WORTH INV. CO., 1407 W. 48th st. 26752.

FOR SALE—SNAP. I HAVE A FIVE-ROOM modern bungalow with every convenience, which I am going to offer at $1000 less than original cost, as I need the money. Owner, 319 S. HILL ST.

FOR SALE—AT AUCTION, 6-ROOM MODern bungalow, Saturday, October 21, at 2 p.m., 938 W. 45TH ST. W. T. Moxley, Auctioneer.

FOR SALE — EQUITY IN NEW 5-ROOM bungalow, cheap, from owner; nice location, near two car lines. W. 48th and Moneta. 633 W. 49TH PLACE.

FOR SALE — UNTIL 1ST NOVEMBER, modern bungalow of 6 large rooms, in Vermont Ave. Square; leaving town, will sacrifice. Terms to suit. PHONE W. 293.

FOR SALE—WOULD YOU APPRECIATE a beautiful 9-room bungalow, furnished or unfurnished; reduced price. Courtesies to agents. 308 ARDMORE. Wilshire 282.

FOR SALE—SIX-ROOM MODERN COTtage, furnished or unfurnished, ready to move into; half cash. 238 W. 54TH ST.

FOR SALE—A SNAP, 6-ROOM MODERN story and half bungalow, southwest, large lot to alley, real bargain. See owner, 2196 HARVARD BLVD. West 2235.

FOR SALE—$1700 FURNISHED 4-ROOM BUNgalow with screen porch. Lot 50x145. Snap if taken at once. 1722 E. 64TH ST.

FOR SALE—AT SACRIFICE, AS OWNER must leave, 6-room bungalow, West Adams Heights, up to date, full lot. Phone WEST 2216, HOME 72381.

FOR SALE—8-ROOM MODERN, UP-TO-DATE bungalow; owner compelled to sell at once, regardless of price. Come and make an offer. 2062 E. SIXTH ST. Phones 41387 or Boyle 1656.

FOR SALE—MODERN BUNGALOW AT 3109 BRIGHTON AVE. Lot 55x140, large garage. Phone 26219.

FOR SALE—
Houses.

FOR SALE—
DO YOU WANT A BARGAIN IN A HOME?
SITUATED ON HIGH GROUND AND IN THE FINEST RESIDENCE SECTION OF THE CITY?
LARGE LOT—BEAUTIFUL GROUNDS. FRONTING 125 FEET ON WEST ADAMS.
WEST OF WESTERN AVENUE.
LOT ALONE WORTH PRICE ASKED.
IMPROVED WITH A 11-ROOM HOUSE.
IF SO, BE SURE AND SEE THIS AT ONCE.
PRICE ONLY $25,000.
MR. KING,
MINES & FARISH,
353 SO. HILL ST.

FOR SALE—
COLUMBIA IMPROVEMENT COMPANY'S BEST BUILT BUNGALOWS.
In that very choice and near-in location, Dalton ave. and 37th Place.
2725 Dalton ave., 6 rooms, corner lot..$4500
2729 Dalton ave., 8 rooms and sleeping porch.....$4200
3733 Dalton ave., 6 rooms.....$3850
3732 Dalton ave., 6 rooms.....$3750
3736 Dalton ave., 6 rooms (sold).....$3700
3737 Dalton ave., 6 rooms.....$3800
3740 Dalton ave., 5 rooms (sold).....$3500
3741 Dalton ave., 5 rooms (sold).....$3650
3744 Dalton ave., 5 rooms.....$3550
3745 Dalton ave., 6 rooms (sold).....$3800
3748 Dalton ave., 5 rooms.....$3450
3749 Dalton ave., 5 rooms.....$3500
3752 Dalton ave., 5 rooms.....$3500
3753 Dalton ave., 6 rooms.....$3750
3761 Dalton ave., 6 rooms (sold).....$3550
Small cash payments—balance monthly.
Everything included in price—street work and sewer, lawns, trees, modern and all built-in features; hot water heaters, plastic stone drainboards; everything up to date; gas, city water, electric light; telephone.
For sale by ADAMS & COMPANY, at the property, corner 37th Place and Dalton ave. Telephone West 5849. Take University car marked W. 39th st., to Denker ave. Go two blocks north to the bungalows.

FOR SALE—
Under the 25-year-old Peppers, near corner Budlong and Santa Barbara aves., is a new, up-to-date, 9-room house, with 5 bedrooms, sleeping porch, furnace, south front, street 120 feet wide, $8000, with 50-foot lot, $10,500; with 100 feet frontage land alone will bring $100 a foot in a short time, and don't you forget it. Terms.
VAIL & CRANE COMPANY,
1026 Story Bldg.

FOR SALE — NEAR OCCIDENTAL COLlege, 5 fine new bungalows.
Price $2500 to $2750 each, $50 to $100 cash, and $25 monthly, including interest.
Or clear lots in Los Angeles accepted as first payment.
These are artistic, well built, beautiful bungalows, unique and handsome in design, and well constructed, with outside chimneys, exquisite living-room and dining-room, with hardwood floors, 2 bedrooms and bathroom in white enamel, complete in every detail and ready to move into. Take yellow Garvanza car marked "York Blvd." to end of line, and see
RANKIN & LEHMAN, East 17,
MATTHEWS & MATTHEWS,
329 Douglas Bldg. Main 3335.

FOR SALE—$2400—
$100 Cash, $25 per month.
Near Moneta ave., 5 cent fare, lot 45x140 to alley, gas, electricity, water, street work, cement s'dewalk, curbs, good school and stores convenient; 5 rooms, bath, screen porch; fireplace, mantel, buffet; bookcases, cabinet kitchen, sanitary plumbing, just completed; this will suit you if you want a 5-room southwest bungalow. Call and see plan.
WESTERN BUILDING & INVESTMENT COMPANY,
147 S. Broadway.
60195. Main 1273.

FOR SALE—TYPICAL BUNGALOW, A REAL bungalow, open headed ceilings, with genuine beam spans, nothing like it in the city, original and something new in bungalows, all electric fixtures are of wood to match inside finish, has all modern built-in conveniences, breakfast room, cabinet kitchen, etc. Most people don't like it, others with artistic taste, rave over it. It is located at 1324 W. 52nd st., on Macadamized street, cement gutters, wide up to date parkings, etc. Price $3900, on terms to suit. Call up our office for more information or date to go see it. Will call with auto and take you out.
CONSOLIDATED LOS ANGELES BUILDERS, 4422 Moneta ave. Telephones South 6442; 28490.

FOR SALE—
AN IDEAL HOME.
Five large room bungalow, 55x145, and 15 ft. alley with $200 cost price modern furniture, piano, tapestry, gas, electricity, bath, hot and cold water, good cellar with furnace heating, nice flower garden, greenhouse, fruit trees, barn for auto or horse, poultry, dogs, by owner, who will return to Europe. You save high real estate commission; when cash; $1000 cheaper. Take Vermont car. Home 77154. NO. 1320 WEST 37TH ST.

FOR SALE—A HOME IN HOLLYWOOD.
Just south of High School.
A daisy new bungalow.
5 rooms, bath, large closets,
cabinet kitchen, screen porch,
hardwood floors in living and
dining-rooms, buffet, mantel,
fireplace, cement walks,
convenient to cars. High ground.
$2200—$300 cash, $25 per month (including interest.) Only because we build hundreds of houses can be sell so cheap and such easy terms. See us about your house.
WESTERN BUILDING & INVESTMENT CO.,
147 S. Broadway.
60195. Main 1273.

FOR SALE—358 W. 41ST ST., $3600, 2-STORY, 3 large bedrooms upstairs, garage, north front, on highly improved street; restricted district; it's below cost. See it today.

CONTRACTORS—
And Builders.

HOW TO BUILD AND SAVE; DON'T STOP at the first contractor, get prices from them all, then see us. We build or repair anything, anywhere, by wages or contract. Call or write FINLEY BROS., 629 Crocker st.

LET US FIGURE WITH YOU ON THAT home, apartment-house or any other building. We can also help you finance your building. GUARANTEE BLDG. & INV. CO., 421-2 Chamber of Commerce Bldg.

WANTED—CONTRACTOR WANTS BIDS ON plumbing; also on brick front and chimneys of 11-room house; responsible parties and reasonable figures only considered. Call 2105 FIFTH AVE.

I DO PAINTING, PAPERING AND TINTing on old houses; also any kind of repairs, very cheap. F. P. BROWN, 1817 S. Bonnie Brae st. W3403. 25361.

FOR SALE—
City Lots and Lands.

FOR SALE—IDEAL BUILDING SITES IN southwest.
$775.
For special terms, see G. A. WELDON, on tract, corner 51st st. and Normandie ave.

FOR SALE — WILSHIRE LOT, EAST front, Manhattan Place, near Fifth st., 60x170. Will sell at sacrifice if taken immediately. 400 FERGUSON BLDG. A1367.

FOR SALE—BY OWNER, CHOICE LOT ON Crenshaw Blvd., midway between Washington and 16th-st. car line; east front; paving tax paid; no agents. HOME PHONE [illegible]

FOR SALE—
City Lots and Lands.

FOR SALE—I WANT YOU TO OWN A LOT and save a little money every month, instead of having such a good time right now. Every dollar saved will increase fast only if invested in a lot. $25 cash and $10 month, will get you a fine southwest lot. Better begin now. There's big things in store for the realty holder in Los Angeles, in next five years. Ask anybody, but see PHIL A. KILFOIL, 147 S. Broadway, with STRONG & DICKINSON. 60195, or Main 1273.

FOR SALE—
50x150, east front on Crenshaw near Wilshire; some snap at $1850. HARRY ANDREWS & CO., 1004-1005 Union Trust Bldg.

FOR SALE — YOU FURNISH THE LOT, we furnish the money, build the house on easy payments. M. & A. CONSTRUCTION CO., 716 Story Bldg.

FOR SALE — LOTS ARE SELLING LIKE hot cakes, more so than in the boom; get in line at our office and buy some El Sereno lots and make some money; prices from $350 up, $10 down and $10 per month. Drop into it. See H. L. MILLER & CO., 324 W. Sixth st. $10; pick up $50; quick, if you miss it you [illegible]

FOR SALE—BARGAINS; ONE LOT ON OAKhurst, near Fountain, 55x135, $700.
2 lots, 55x135 each, on Oakhurst, near Fountain, $900 each.
10 lots, 50x135 each, on Acacia st., $800 each.
1 lot, 50x135 to alley, West Pico, between New Hampshire and Berendo, $7500. ISLES REALTY CO., 234 Byrne Bldg.

FOR SALE—FINE LOT, 50x150, $725; W. Jefferson ave. tract; also one, 39th, near Budlong, $1450; also one on Occidental blvd., 70 acres of peach land near Ontario, $5500. PHONE 51569. Relinquishment to government claim in Palo Verde Valley.

FOR SALE—CUT PRICE, $1250; EXCLUSIVE WESTLAKE AVE LOT, FORMERLY $1800; HURRY, THE ONLY ONE LEFT. CALL TODAY. THE BARGAIN HUNTERS, 1640 Temple st. Broadway 120.

FOR SALE — TEN ACRES NEAR CAR, ON the hills of Hollywood. A gentleman's place, partially improved.
THOS. S. WADSWORTH,
F1195. Main 932. 317 South Hill st.

FOR SALE—LOT 3 HILL AVE., TRACT, Pasadena, price $1200. OWNER, 443 S. Los Angeles st., Los Angeles, Cal.

FOR SALE — FINE LOT IN ARLINGTON Heights, by owner. MRS. GRIEWE, 1356 Trenton st.

FOR SALE—LARGE LEVEL LOT IN WELL-built district, ideal surroundings, $650; easy terms. OWNER, E1318.

FOR SALE—A SNAP; $500; A FINE BUILDing lot on Stephenson ave. and Hillvale Place. MISS MUELLER, 863 Wall st.

FOR SALE—TWO LOTS IN WILSHIRE DIStrict, 60x150 each. OWNER, F5670.

FOR SALE—$1300; LOT, NORTHWEST, $150 cash, $15 month. Phone BROADWAY $115.

FOR SALE—
Acreage for Subdivision.

FOR SALE—
160 ACRES N.W. CORNER SLAUSON AND WESTERN AVES., THE MOST ACTIVE SECTION IN LOS ANGELES TODAY; NOW IS THE TIME FOR SUBDIVISION.
CHARLES W. LIST, SOLE AGENT,
1021 Central Bldg.

FOR SALE — 63 ACRES ON SANTA MONica street, Venice; three blocks from short line; price $750 per acre; surrounding property selling for $1200 to $1500. Terms. DURLEY REALTY CO., 609 S. Spring st.

FOR SALE—BEST ACREAGE AT PALMS AT a bargain. OWNER, F5670.

FOR SALE—
Business Property.

FOR SALE—
414-16-18 S. SPRING ST.!!
60x159 TO 20-FT. ALLEY.
ONLY $5000 PER FOOT.
IT WILL TAKE GOOD BUILDINGS 2 BLOCKS DOWN TO TENTH STREET TO BALANCE 5 BLOCKS NORTH OF US, TO MAKE US THE "CENTER" SO DON'T WORRY! YOU'RE SAFE BETWEEN 4TH AND 5TH STREETS AND SPRING STREET HAS NOW AND ALWAYS WILL HAVE A FEW DECENT "SHACKS" FOR OFFICES, BANKS AND OTHER BUSINESS! TERMS VERY, VERY EASY, ONLY $75,000 DOWN, BALANCE 5 PER CENT.
SEE OWNER AT ONCE FOR PARTICULARS.
BOAZ DUNCAN,
447 WILCOX BUILDING.

FOR SALE—2-STORY BUILDING LOT, 75 by 110 feet, one ocean front, Venice; if you want good improved income property at the price of vacant, look this up; this is a money maker, besides the general raise in value from year to year. Address V, box 116, TIMES OFFICE.

FOR SALE—
BUILDERS, INVESTORS, ATTENTION.
Olive st. near 7th st., 60x160.
$1500 front ft. Responsible tenant furnished on long lease, or tenant will pay handsome profit and purchase on easy terms.
McGARRY REALTY CO., 531 Higgins Bldg.

FOR SALE—MAIN ST. NEAR ADAMS; LOT 57x156, 4 stores, living-rooms above, only $19,-850. OWNER, 263 E. Fifth st. Must sell.

FOR SALE—$5000 PER FOOT—SPRING ST., near Fourth st. 60x159 to 20 ft. alley. For interview phone owner, HOME 51408.

FOR SALE — WELL STOCKED CORNER grocery, Pico Heights. Owner wishes to retire from all business. Call 28109.

FOR SALE—
Income Property.

FOR SALE—FIRST-CLASS PROPERTY, INcome $300 per month; price $30,000. Phone OWNER, 28298. Address 1008 West 42d st.

FOR SALE—
Real Estate, Miscellaneous.

FOR SALE — FINE INDUSTRIAL SITE, fronting 113 feet on E. Ninth st. OWNER, F5670.

FOR SALE—
Suburban Property.

FOR SALE—
HOMESEEKERS, ATTENTION.
Are you looking for an ideal homesite?
SEE VAN NUYS.
A Good Business Location?
SEE VAN NUYS.
A Safe and Profitable Investment?
SEE VAN NUYS.
See the new town—VAN NUYS—the Metropolis of the great San Fernando Valley.
See the 47,000-acre VAN NUYS-LANKERSHIM lands, 4½ miles from Los Angeles, where fruits and vegetables are grown without irrigation.
Ranches from 2½ acres up, where you can make a nice living and at the same time enjoy all the comforts the city affords.
DO NOT WAIT UNTIL THE CHOICE TRACTS ARE SOLD. GO OUT NOW and make your selection while the present low prices prevail.
The street-car line will be in operation very soon. Do not wait until the increase in price goes into effect.
GO OUT TODAY AT OUR EXPENSE.
Free automobiles leave Van Nuys Headquarters, 319 S. Hill st., 9 a.m. and 2 p.m., daily. Trains leave Arcade Depot 7 a.m. and 1 p.m. daily; 9:30 a.m. and 2 p.m. Sundays.
W. P. WHITSETT,
Sales Manager Van Nuys,
319 S. Hill st.

FOR SALE — I HAVE 70 ACRES OF NAtural park like land between the city and ocean at an elevation of 600 feet. It is in a sheltered nook in the foothills, absolutely frostless. I am sparing no expense on the improvement of a portion of it as a home site for myself. I will share a portion of the remainder at cost to me, with any one who will put in similar improvements. To any one interested I will gladly give all information, at 706 SECURITY BLDG.

FOR SALE — FINE HOME FOR SOMEbody, modern house, two acres, improved, orchard with fruits of every description; pumping plant, barn, chicken corrals and farming implements; cow, chickens, etc. For terms see owner, J. W. W., box 480, SAWTELLE.

FOR SALE—I HAVE A SELECT FIVE-ACRE place just south of Van Nuys on Sherman Way, the $500,000 boulevard, with water piped, which I can sell at a bargain. Street improvements and parkings of ornamental shrubbery in and paid for. 319 S. HILL ST.

Glendale.

FOR SALE — 5-ROOM BUNGALOW, JUST completed, cobblestone fireplace and pillars, cement walk and porch; east front, orange, peach, apple and apricot trees; lot 50x150; Glendale and Cerritos aves. Take Glendale cars, get off San Fernando road, one block east and one north. A beauty and a bargain, easy terms.

FOR SALE—THE VERY BEST BARGAINS in Glendale. LOT, close in, only $500. House, new, 5 rooms, only $2750. 3½ acres, perfect, on cars, $3500. 3 acres, improved, fine, $7500. WE HAVE TERMS TO SUIT. ALL BARGAINS. See us before you buy. PARKER & STERNBERG, 31 0Brand blvd. Phones Sunset 401. Home 337.

Classified Liners.

FOR SALE— Suburban Property.

FOR SALE—

HAVE YOU FORESIGHT?

If you believe in the future of Los Angeles

—And if you recognize what the Panama canal will do for us

—And if you appreciate the value of our Owens River proposition

—And if you see the great benefits to be derived from the San Francisco Exposition

—And if you believe that Los Angeles will grow in the next 10 years as rapidly as in the last decade

—WE'RE READY TO TALK!

You know that you can't go wrong on any land around Los Angeles—

—But—You want the best—

THEN INVESTIGATE MONTE VISTA.

You could have bought acreage in Hollywood for from $300 to $500 per acre a few years ago.

You can secure Monte Vista acreage for this price today.

It is exactly as good and as sure to increase in value as rapidly as has Hollywood.

BECAUSE—

Monte Vista isn't low flat valley lands—hot in summer and cold in winter.

Monte Vista is dry balmy foothill valley land—without a peer as far as climate and scenic charm go.

Called by many "The little Yosemite of Southern California."

Only to be compared to Altadena and Sierra Madre, where it costs you four times what we ask.

Monte Vista is absolutely your last opportunity to buy frostless, balmy foothill land, with plenty of water and transportation assured at anything under a thousand dollars an acre.

There is only a very limited amount of the choicest land left.

We are selling every day.

So get busy and investigate!

Get our booklet.

Arrange to go out in auto—$1 for round trip.

But—Investigate!

WESTERN EMPIRE SUBURBAN FARMS ASSOCIATION, 300 Chamber of Commerce Bldg.

Gardena.

FOR SALE—4 ACRES RICH LAND NEAR McKinley Home, $700 per acre, cheap at $1000 per acre. Cash only. EDWARD M. SAVAGE, 2908 Trinity street. Phone 29079.

Alhambra.

FOR SALE—ALHAMBRA, 5-ROOM NEW house and one acre of ground, plenty of room for raising chickens, price only $4400; easy terms. O. G. MYREN, room 3, 1st National Bank Bldg., Alhambra, Cal. Tel. Home 5.

HOLLYWOOD— For Sale, Exchange or Rent.

FOR SALE—
6-room house, hardwood floors, 2-room servants' house in yard; complete with plumbing; first-class garage which cost $300 to build. Lot 60x165, on which are the following: 24 climbing roses, 125 rose bushes, 22 vines, 4 palms, 43 ornamental trees and shrubs, 33 fruit trees and many other plants. Cement coping along driveway, chicken run, grounds entirely fenced. All street work in. Price of the place for quick sale $6500. Everything in first-class condition. You do not have to wait for trees and plants to grow if you buy this place. One block from street car.
C. E. TOBERMAN,
Home Phone 57260. 524 W. Hollywood Blvd. Sunset Hollywood 863. Hollywood, Cal.

FOR SALE—
One of the finest residences in Hollywood. Grounds large and highly improved. Money has not been spared to make this an ideal, complete, high-class home. Owner has found it necessary to return East and offers this home at $36,000, which makes it a decided bargain. Property can only be seen by appointment. If you are looking for a fine home do not fail to see this.
C. E. TOBERMAN,
Home Phone 57260. 524 W. Hollywood Blvd. Sunset Hollywood 863. Hollywood, Cal.

FOR SALE—6-ROOM BUNGALOW, MOST desirable part of Hollywood; rooms large, good condition throughout; shrubbery; beautiful view; terms reasonable. W. C. CAMPBELL & CO., Agents, opposite Hotel Hollywood. Phone 57202.

FOR SALE—OR RENT—BY OWNER. 12-room house, all modern conveniences, on lot 140x165; finest corner on Sunset Blvd. in Hollywood. Call on OWNER, 218 W. Sunset Blvd. Home Phone 57457.

FOR SALE — HOLLYWOOD PROPERTY only. We live there and know values. Call for free maps and folders. C. H. LIPPINCOTT & CO., 611 Fay Bldg., Los Angeles. F6766. Broadway 432. Hollywood Branch Office, opposite De Longpre's (east.)

FOR SALE— Beach Property.

Catalina.

FOR SALE — 2-STORY BUNGALOW, AT Catalina; bargain. Address V, box 327, TIMES OFFICE.

FOR SALE— Country Property.

FOR SALE — CHOICE 10-ACRE CORNER ranch, one block from railway station. Three acres young Valencia oranges, 4 acres alfalfa, 1 acre mixed orchard, full bearing; half acre young peaches. Two-story nine-room house and barn, complete poultry plant, turkeys and fowls, overabundance of water. Plenty of shade and flowers; an ideal home. Write for photographs. Price $8500, half cash. OWNER, Box 51, R.D. 2, Santa Ana, Cal.

FOR SALE—BIG STOCK RANCH.
2000 ACRES, 5 MILES SOUTH OF MERCED, NEAR THE FAMOUS CHOW CHILL RANCH, IN THE ARTESIAN BELT. WATER FOR IRRIGATING ABSOLUTELY GUARANTEED. UNEXCELLED FOR SUBDIVISION. ADDRESS O. W. DAVIS, 1226-J, FRESNO, CAL.

FOR SALE — NEWCOMERS, ATTENTION! PACIFIC REALTY EXCHANGE, Harriet W. Ingles, manager, 237 Douglas Bldg. Five acre, 4-room California house, plenty fruits, chicken corrals, 30 minutes on electric, $1500; another, closer in, fruit of all kinds, $3500; nice orange grove, early oranges, $3500; dairy ranches, in city and out; fine ranch, near Monrovia, 10 acres, $8000; chicken ranch, improved, house modern, $3800; ranch, Glendale, 10 fruit, Geer, $4600; plenty of others, higher and lower priced. Terms can be made on all. We have some fine exchanges.

FOR SALE — I HAVE A SECTION OF the finest raw alfalfa land in the State of California at $60 per acre. All conditions for raising alfalfa are A-1. Will sell one-half or one-quarter section if desired. Terms, 1-3 cash, balance divided into three annual installments at 6 per cent. interest. Communicate with me if interested. W. H. HARRIS, 743 Carondelet, Los Angeles.

FOR SALE — 80 ACRES, RICH ALFALFA land, flowing well, water 50 per cent. pure, strong pressure; the well is one of the best for pumping and land developing. 100 inches water cheaply; land plowed and level. New one-room house, stable for 2 horses. Price $2500 includes good 2600-lb. team; light new wagon. Land located in the most healthful section of Los Angeles county. ALBERT STECK, owner, Redman, Cal.

FOR SALE—SMALL ACREAGE TRACTS, A few choice 10 to 20-acre tracts, fruit and vegetable land near Salinas, county seat of Monterey county. Rich soil, fine climate, good transportation. Low prices. Big advance certain. Write immediately for particulars. HARRY H. MAIN, Salinas, Cal.

FOR SALE—EASY TERMS OR CASH, BUYS an acre and half, with water, on corner of two good streets near cars, close to Athens on the Hill, about a mile north of Strawberry Park, only $1200. An investment. A suburban home place, sure for big increase in value. This is a close-in buy. WARREN F. McGRATH, 147 S. Broadway. 60295, Main 1273.

FOR SALE—COUNTRY TRACT, 1160 ACRES $40 per acre; terms. Suitable for subdivision. Unexcelled for figs, oranges and vines. Same land adjoining planted this spring at small cost was selling $250 per acre is withdrawn to sell for $300 per acre. Immense money-maker. Apply GEORGE V. MARTIN, Fresno.

FOR SALE—
1250 acres level, proven orange land, Porterville district, $25 per acre; worth double. E. SPURLOCK & CO., 221 Central Bldg.

FOR SALE— Country Property.

FOR SALE—

CELEBRATED DELTA LANDS
SAN JOAQUIN COUNTY,
CALIFORNIA.

We are now subdividing and selling the famous John N. Woods estate lands on Roberts Island, comprising 3500 acres of rich delta land. It is located 6 miles west of Stockton, on the Santa Fe Railroad, running between Stockton and San Francisco.

This land owns its own irrigation system, water rights deeded with land, and is famous for growing alfalfa, potatoes, beans, onions, asparagus, celery, barley and corn.

Rental value from $15 to $20 per acre.

Sale price $150 per acre, 1-3 cash, balance 1, 2 and 3 years; interest at 6 per cent. net.

Write
EATON & BUCKLEY,
328 E. MAIN ST.,
STOCKTON, CAL.

FOR SALE—20 ACRES IN THE HEART OF Buena Park, one-fourth mile from railroad station, 6-room house, with bath and toilet, barn, chicken corrals, 100 chickens, farming tools, 1 cow, 1 farm wagon, 1 set harness, 1500 budded Valencia oranges, 2-year buds, family orchard, 2 acres in alfalfa. The entire place has been planted to crops this season; 6-H.P. engine, with fine well, abundance of water to irrigate. Price $9000, terms can be arranged. Lady wants to leave the country, place must be sold at once. Address GUSTAVE STERN, Fullerton, Cal.

FOR SALE—
J. B. DALY, Forsythe Bldg., Fresno, Cal.
410 acres, suitable for oranges, joining Centerville orange belt. Price $35 per acre.
160 acres, choicest orange land, under ditch, for $75 per acre.
640 acres, level as a floor, pumping plant proposition, $17.50 per acre, easy terms.
1100 acres, joining town of Planado, Merced Co. No better land in the San Joaquin Valley, at right prices.
J. B. DALY, Forsythe Bldg., Fresno, Cal.

FOR SALE—
Frostless orange land in the Perris Valley—This land will bear investigation, adjoins the foothills and is a beautiful location for a home. The soil is a decomposed granite and fine for oranges and lemons. We will sell this land from 5 to 20 acre tracts with water under pressure to each tract at from $200 to $250 per acre. Very easy terms.
For sale by
H. A. SHIFFER & CO., PERRIS, CAL.

FOR SALE—640 ACRES FENCED, IN KERN county, Cal., in flowing well belt, deep sedimentary silt soil, 1 mile from railroad and 1¼ miles from depot. We can recommend this section to any one as being particularly choice alfalfa land, while the native grass growing on this land is unexcelled in the San Joaquin Valley; price $30 per acre, which is 75 per cent. less than price of adjoining land of same character. See CATE & HENDERSON, 202 Mercantile place. F3139, Main 3440.

FOR SALE—SMALL RANCH, FOUR-ROOM house, fine flowing well; all kinds bearing fruit and berries. Come and see our vegetables. Will grow what you plant. Take Long Beach, San Pedro or Newport cars, get off at Springdale Station, east of station. C. G. PECK, Willowbrook P.O.

FOR SALE—17 ACRES ORANGE AND lemon lands in the frostless Yorba Linda tract, near La Habra car line, near Yorba Linda townsite $1200 cash; balance, easy terms. Call 325 W. 5TH ST.

FOR SALE — I WILL PAY ALL EXPENSES to look at Devore orange, lemon and apple lands. The best in Southern California. Call and see me.
THOS. S. WADSWORTH, 317 South Hill st.

FOR SALE—160 ACRES IRRIGATED, WOODed, mountain ranch. Stock or fruit. Well improved. BIG MONEY MAKER. $30 per acre. STACY, 304 Fay Bldg.

FOR SALE—FROM 5 TO 25 ACRES, TUlare Co.; $75 cash; $85 time. Water right. See OWNER, 550 N. St. Louis st., City.

FOR SALE — $4 PER ACRE, 160-ACRE mountain ranch. STACY, 304 Fay Bldg.

Santa Cruz.

FOR SALE — RANCHES, HOMES, ACREage. Free list. WILSON BROS., Santa Cruz, Cal.

Perris.

FOR SALE—160 ACRES OF LAND IN Perris Valley, east of town of Perris, about 2 miles. For information Phone SOUTH 8256.

SAN JOAQUIN VALLEY—

FOR SALE—BY W. H. ALLEN & SON.
In the San Joaquin Valley.
80 acres at $125 per acre, with 6-room house, barn, outhouses, 5-acre orchard, plenty water.
1300 acres at $27 per acre; alfalfa, grain and fruit land.
80 acres at $65 per acre; 5-acre orchard, water, pumping plant, cows, chickens and furniture.
We have properties from 10 to 70,000 acres.
See KLINE, with W. H. ALLEN & SON, 216 Douglas Bldg.

FOR SALE—IF YOU WANT LAND IN THE San Joaquin Valley we want to talk with you; we can save you money. FULTON LEWIS, 302 Story Bldg., Sixth and Broadway. Tel. F3724.

FOR SALE — LOW PRICED ALFALFA grain and orange lands in Kern, Tulare and Fresno counties, from $20 per acre up. GREENE & HUTCHINSON, 407 Citizens Bank Bldg. Main 135. F3295.

IMPERIAL VALLEY—

FOR SALE — IMPERIAL VALLEY, 240 acres of the finest land on earth, all under cultivation, only $60 per acre, answer quick, half cash, balance terms to suit. J. E. REYNOLDS, Calexico, Cal.

WANTED—TO RENT — IMPERIAL VALley ranch or dairy. Address A, box 94, TIMES OFFICE.

OIL PROPERTY—

INCORPORATE IN ARIZONA, $35, TOTAL cost, any amount of capitalization. $35. Certified copy, by-laws, corporate instruments and agent's services free. Write for free 40-page "Book of Information," articles and laws. SOUTHWESTERN SECURITIES & INVESTMENT CO., box J446, Phoenix, Ariz.

GOVERNMENT LANDS— And Land Scrip.

HOME SEEKERS.
Now is the time to locate under the largest reclamation project in the West. Deeded land, $15 to $40 per acre. Relinquishments, $3 per acre, and up. Soil inexhaustible in richness, equal to that of the Nile Valley; ideal climate, adapted to the raising of dates, olives and all deciduous fruits; surface water, 25 to 75 feet, reported to be the strongest underflow found in the United States. On the main line of S.P. railroad.
E. A. HUMPHREYS & CO., 123 South Broadway.

IN A VALLEY, JUST 9 HOURS' FROM LOS Angeles, you can now get government land superior to ground, where prices range from $300 per acre up. This reserve has just opened and won't last long. Call at or telephone Apt. 21, 944 W. 8TH ST., before Tuesday night. F6088.

FOR RELINQUISHMENT OF VICTORVILLE government lands, write EDWARD H. ALCOTT, Victorville, Cal.

FOR SALE— Orange, Lemon and Walnut Groves.

FOR SALE—
ASK INGHAM ABOUT IT.
For Sale—10 acres Washington navel orange grove, 8-room modern home, 2 barns, first-class water rights, well, windmill and tank, trees loaded with fruit; 3½ miles from San Bernardino; price $12,000; $5000 cash, balance easy terms.
ASK INGHAM ABOUT IT.
324 W. Sixth st.

FOR SALE — THE BEST INCOME LEMON grove, close in. Send postal for full particulars and description. J. F. SIEMS, 1349 Constance st.

FOR SALE—I HAVE A SPLENDID PROPOsition to offer in an income producing orange grove, near Monrovia. H. J. EVANS, 703 Union Trust Bldg.

FOR SALE— Poultry Ranches.

FOR SALE — BEAUTIFUL SAN GABRIEL Valley, 1 to 10 acres; poultry and orange ranches, improved and unimproved, on electric car line; abundance of water. Small payment down and terms can be arranged. J. W. PINNEY, Room 4, Lyceum Theater Bldg., 227 S. Spring st.

FOR SALE— Poultry Ranches.

FOR SALE — FULLY EQUIPPED CHICKen ranch and charming home at Inglewood. Corner lot 118x192, more than one-half acre. Well built and finished California bungalow, 5 rooms and bath downstairs, large sleeping room, toilet and storeroom upstairs. Gas, gas range, electricity, barn, chicken houses, corrals, etc. Water piped everywhere. Price $3000; must less than real value. See MR. ANDERSON, 215 Columbia Trust Bldg., 311 West 3rd st., or take Inglewood car on Spring st., to Arbor Vitae st., go two blocks north to Walnut st., and see owner on premises.

FOR SALE—$1600; NEWLY PAPERED 4-room cottage, chicken-house, corral, 2 lots (½ acre,) fenced, water piped; block from car, school, grocery, 25 minutes southwest, $1000 cash, balance to suit, $400 less than value. Find anything cheaper and I will cut the price. Rented $10 month. Going East. Investigate. Address OWNER, lock box 1106, city, for full particulars.

FOR SALE— Timber Land.

HOTELS—ROOMING HOUSES— For Sale, Lease, Exchange, Wanted.

FOR SALE—
Rooming house near 4th and Spring, 30 extra well furnished single rooms; rent $185 month, with lease. Mostly steady roomers, but a fine transient trade. Select people. Always been run as a clean, orderly house. Will positively prove to you that this house has and always will clear not less than $250 monthly, above all expenses. You can not show me a house in this city with twice the amount of rooms that will do as well as this house. Price $3000 cash; no terms or trade.
Apply to the LOS ANGELES HOTEL ASSOCIATION, 227 West 7th st. "CORONA."

11 ROOMS, GRAND AVE., NEAR 8TH..$850
34 rooms, apartments, 6 baths, rent $85..$1650
15 rooms, good furniture, Olive st. $900
35 rooms, transient, center city $2400
10 rooms, Hill st., only $400
40 rooms, apartments, lease, rent $130...$2030
12 rooms, fine furniture, rent $30 ....$750
29 rooms, one floor, Grand ave., only $1650
28 rooms, Main and Fifth, transient $1750
18 rooms, 2 blocks from Broadway $1000
PEN REALTY CO.,
Room 41. 452½ S. Broadway.

THE PRETTIEST, BEST CORNER IN VENice, 9 or 15 furnished rooms; home and business; cheap rent; running water in every room, steam heat, beautiful entrance. BOX 606, Venice.

FOR SALE — OR EXCHANGE, 5 MINutes from Broadway, choice 24-room apartment house, corner, strictly modern; long lease, cheap rent; full the year around; no agents. For particulars address the Owner, W, box 132, TIMES OFFICE.

FOR SALE — NEW FOUR-APARTMENT flat of four rooms and bath each; large lot; best southwest location; income $99 month; mortgage $4000; sell for $9000. CAMPBELL & BARNES, 4716 Normandie ave. West 146 or 26146.

FOR SALE — OWNER WISHES TO SELL his high-class transient and regular rooming hotel, located at 418½ S. Main st. 30 single rooms, well furnished. Clears $250 month. Low rent and lease. Price $3000 cash if sold this week. Call today.

FOR SALE — SMALL ROOMING-HOUSE, newly furnished and all outside sunny rooms, at a sacrifice. Call between 10 and 4 at 324 CALIFORNIA ST.

FOR SALE—ROOMING-HOUSE, 17 ROOMS, beautifully furnished, reason for selling, health failing. 309 COMMERCIAL ST., corner San Pedro.

FOR SALE — ROOMING HOUSE, 40 rooms; everything first-class throughout. Call after 7 p.m. Must sell on account of sickness. See OWNER, 325 East 2nd st.

TO LET — HOTEL OF 40 ROOMS, FURnished; close to Colorado st. Always full. Known all over the country. BENNETT & GILBERT, 21 South Marengo, Pasadena.

FOR SALE—"THE PORTLAND," 8-ROOM transient rooming-house, good furniture, will sell cheap. 309 TEMPLE ST.

FOR SALE—FURNISHED FLAT, CARPETS and bedding, all new. 240 S. OLIVE. Angels' Flight.

WANTED — ROOMING HOUSE, 30 OR 40 rooms; state full particulars; I am no agent. Address L, box 130, TIMES OFFICE.

FOR SALE—BOARDING HOUSE 9 ROOMS, furnished, all full; rent $35; price $350. OWNER, 1255 Industrial st., City.

FOR SALE — 12-ROOM ROOMING-HOUSE, drawing-room, fine location, $450 mortgage, $450 cash. 450½ S. SPRING.

FOR SALE—A NICE, CLEAN, 6-ROOM rooming house. A bargain if taken at once. $275. 644 SAN JULIAN ST.

FOR SALE — $17,000, WELL FURNISHED 30-room apartment house, large lot. TELEPHONE 21749.

FOR EXCHANGE— Business Property.

FOR EXCHANGE—
Want unimproved land suitable for grain or fruit, prefer within 100 miles of Los Angeles; will give improved business property in Los Angeles near Broadway to full amount; price $125,000 clear.
W. E. DONAGHOE, 308 Delta Bldg.

FOR EXCHANGE— Houses.

FOR EXCHANGE—HOUSE IN PASADENA, value $3500; will take not less than 2 acres, near electric car line to Los Angeles, in part payment. 622 PROSPECT AVE., South Pasadena.

FOR EXCHANGE — MY BEAUTIFUL 10-room residence near Westlake, for bungalow or clear lot. Might take good auto for part. DR. PATTIE, Main 3468, F2553.

FOR EXCHANGE—MY EQUITY IN FIVE-room bungalow near York blvd., on Avenue 57, for clear building lots. MR. EDWARD, builder, Main 1202, A5941.

FOR EXCHANGE—2 HOUSES, REDLANDS; want bungalow. W. L. ARMANTAGE, 433 Bryson Bldg., L. A.

FOR EXCHANGE— Lots.

FOR EXCHANGE—OR SALE—ANYTHING IN ranch property you want, from one acre up, we have a bargain in a small ranch close in that we will take residence property in exchange or sell on any kind of terms. Come in and see if we have what you want. Remember it saves money to look around. 713 MERCHANTS' TRUST BLDG.

FOR EXCHANGE—EXTRA GOOD 40-ACRE ranch on electric line, near city; good buildings, water, all in cultivation, good team and implements, want income property in city. Price $22,000.
F. P. BLODGETT,
334 Consolidated Realty Bldg., 6th & Hill sts.

FOR EXCHANGE—
Lot No. 1 of block No. 4 of the Corbett Tract in city of San Bernardino, improved with 2-story dwelling.
OWNER, 443 S. Los Angeles st., Los Angeles, Cal.

FOR EXCHANGE — CITY PROPERTY; Oklahoma or Idaho farm for Palo Verde Valley relinquishment. N. GILLILAND, 944 West 36th st.

FOR EXCHANGE—3 FINE LOTS IN CITY Santa Cruz, covered with large gum trees. Will exchange for acre lots in southwest section. OWNER, 205 North St. Louis st.

FOR EXCHANGE—SEVERAL FINE LOTS in San Pedro for good Los Angeles residence property. Call at 407 SECURITY BLDG. Phone F8222.

FOR EXCHANGE—WANTED, ST. LOUIS OR Chicago property for $23,000 equity in ranch near Los Angeles. Address T, box 158, TIMES OFFICE.

FOR EXCHANGE—40 ACRES, IMPROVED land, Kings county, as fine soil as ever laid out of doors; will trade for home, Los Angeles. H. L. MILLER & CO., 324 W. Sixth.

FOR EXCHANGE— Eastern and Northern Real Estate.

FOR EXCHANGE—
I make a specialty of exchanging real estate, particularly California for Eastern.
Member L. A. Realty Board. C. W. CONWAY, 304-5 Bradbury Bldg.

FOR EXCHANGE — HAVE TWO PROPerties in Oakland and Berkeley, value $20,000, for Los Angeles or suburban. Address T, box 155, TIMES OFFICE.

FOR EXCHANGE— Real Estate, Miscellaneous.

FOR EXCHANGE — ANY REAL ESTATE anywhere. Give me your realty, wherever located, or whatever kind, for quick results. Loans. W. T. KILGROVE, 615 O. T. Johnson Bldg.

FOR EXCHANGE—$2500 TO $7500, INTEREST in manufacturing business, owning own factory buildings, for land or lots or what have you here or where to exchange? See PHOENIX, 202 Grant Bldg.

FOR EXCHANGE — HIGHLY IMPROVED walnut ranch, everything complete, $30,000, clear; will take residence as first payment. Residence, south side, rented $40 a month; will take clear lot as first payment, or sell $300 cash, balance long term, easy. H. C. HULLINGER, 704 Union Trust Bldg.

FOR EXCHANGE—BEN WHITE WILL EXchange your property. 304 BRYSON BLDG., Second and Spring. Member L.A.R.B.

FOR EXCHANGE— Real Estate, Miscellaneous.

FOR EXCHANGE — I WANT YOUR PROPerty for exchange or sale; can match anything. J. A. CRAIG, 313 H. W. Hellman.

FOR EXCHANGE—SANTA ANA PROPERTY. Want Los Angeles; will assume. GOLDSMITH, 200 N. Main. A4967.

FOR EXCHANGE — REAL ESTATE, SEE W. L. ARMANTAGE, 303 Bryson Bldg.

BUSINESS INVESTMENTS—

FOR SALE — A GOOD LOCATED MOVing picture show, long lease; lease alone will sell for more than will buy the whole property. Will take part trade and cash. Full particulars at 832 SECURITY BLDG.

CO-OPERATIVE INVESTMENTS ARE THE best investments because others help raise values all the time. See COMMONWEALTH HOME BUILDERS, 623 S. Spring st.

AN IDEAL OPPORTUNITY FOR INVESTment of $1000 in established manufacturing plant; orders on hand. Address B, box 65, TIMES OFFICE.

WANTED—20 MEDICAL MEN WITH $5000 each to build a sanitarium on private property, to revolutionize the present practice of medicine. PHONE 22924.

BUSINESS CHANCES— For Sale.

FOR SALE—THE CONTROLLING INTERest in distillery established in the capital of Sonora, Mex., under government concession. Address for particulars, CHAS. R. MILES, P.O. Box 40, Hermosillo, Sonora, Mex.

RESTAURANT — SPLENDID OPENING IN town 200 miles from Los Angeles of about 1000. Estimated 150 fed each day. Present service most unsatisfactory—clean—short order house can do the business. Inquire SOUTHERN CALIFORNIA LAND COMPANY, 240 S. Hill st. Phone A4003.

FOR SALE — STORE, $450. GOOD STOCK of groceries, confectionery, candy and cigars, soda fountain; opposite school; 3 furnished rooms; chickens; all go; rent $13; nice place for man and wife; doing a good business. 1602½ SUNSET BLVD. Take Hollywood car.

FOR SALE — HARDWARE AND IMPLEment business, $12,500; good clean stock; old-established business, in good location, within 35 miles of Los Angeles; reasonable rent; an excellent chance. Address P, box 163, TIMES OFFICE.

FOR SALE — MOVING PICTURE HOUSE, half interest in; doing good business; fine location; position to right party; opportunity to learn the business right; price for half interest, $1800. Address P, box 127, TIMES OFFICE.

FOR SALE — MOVING PICTURE THEAter, well equipped and doing nice business. Owner interested in large ranch project, only reason for selling. Snap for some one. $1800, all complete. Come over and investigate. ALHAMBRA THEATER, 1823 San Pedro st.

FOR SALE—CHEAP; ONE NICE 10-FT. counter, also one set of 4-irons steam puffers, all new; they are piped up and connected to a good solid stand. NONPAREIL DRY CLEANERS, 2819 W. 16TH ST.

FOR SALE — GROCERY AND MEAT MARket, daily sales $75 to $85; reasonable rent; this is a fine location for business; reasons for selling. Address O, box 236, TIMES BRANCH OFFICE.

OPPORTUNITY FOR GENTLEMAN WITH $10,000 to become associated with prominent bankers in a new financial institution; highest character references required. Address L, box 284, TIMES BRANCH OFFICE.

FOR SALE—ONLY FURNITURE STORE IN Banning, Cal., growing town, population 1200, equable climate; invoice about $3500. Will reduce to suit; owner retiring; rare chance; act quick. THE TOP, Banning, Cal.

WANTED — PARTY WITH $250 TO $1000, to join syndicate now forming to work rich placer mine, proven country; will stand strict investigation. Address N, box 167, TIMES OFFICE.

FOR SALE—A CLEAN UP-TO-DATE family grocery store, in the best neighborhood in this city. Well established cash business. FINK BROKERAGE CO., 314 Broadway Central Bldg. F1438. Bdwy. 2676.

PLANT A LITTLE MONEY WHERE IT WILL go further, bring better returns and be more reliably safe than in any other possible direction and make your investment count doubly by joining it with that of others. See COMMONWEALTH HOME BUILDERS, 623 S. Spring st.

STOCK OF MERCHANDISE, CONTAINING men's suits, pants, shoes, hats, furnishings amount $3500; must be sold at once for cash. Call HOTEL AFTON, 533½ S. Spring st.

OPPORTUNITY FOR GENTLEMAN TO INvest in legitimate industry, orders on hand requiring increased capital. Address B, box 64, TIMES OFFICE.

FOR SALE—STORE IN SANTA ANA, ESTABlished 12 years, nice business for man and wife; must be sold at once, account of going East. box 7, TIMES OFFICE, Santa Ana.

BUSINESS CHANCE—WANTED—A SMALL business for cash, have $200 to $275, what have you? Address P, box 208, TIMES BRANCH OFFICE.

FOR SALE—LIVERY BUSINESS, HORSES, harness and buggies, good location and good business. 1562 W. PICO ST.

$850 BUYS A GOOD BAKERY IN A FAST-growing suburban town; no opposition; sells $30 to $35 daily. Address M, box 154, TIMES OFFICE.

BUSINESS CHANCES—
We have the largest line of groceries, cigar and fruit stands, rooming houses, hotels, city and country. See us, we protect buyers. C. B. CO., 321½ S. Spring.

FOR RENT—FOR 25 YEARS OR LONGER, one complete block, surrounded by graded streets, within 1000 feet of Westlake Park. Apply at Room 704, INTERNATIONAL BANK BLDG. Home Phone A1209.

FOR SALE—FINE EQUIPPED PHOTO STUdio, doing an excellent business; city of 12,000; $1800 will buy it. W. P. SCOBIE, Redlands, Cal.

FOR SALE—CASH GROCERY AND MEAT market, sales $50 to $60 daily; jump or invoice; no agents. Corner Moneta ave. and 73rd st. Phone SOUTH 317.

FOR SALE—AT A BARGAIN, GROCERY and meat market, good location, cheap rent, long lease. Must be sold at once. Address L, box 106, TIMES OFFICE.

FOR SALE—SALOON, BEST CORNER IN Oakland, doing largest business; long lease; will stand closest investigation. A. S. KAUL, 1151 Washington st., Oakland, Cal.

FOR SALE—A GOOD BUSINESS RESTAURANT, good location. Write 541 MAPLE AVE.

VALUABLE CONCESSIONS IN NEW, LARGE theater for cigars, news stand, vending machines, bootblack; will lease separately. RUTZ, Adolphus Theater, 320 S. Main.

FOR SALE — SMALL GROCERY, SOFT drinks, fruit, cigars, location fine; must sell tomorrow; little money takes it; no fake. 312 E. FIFTH ST.

FOR SALE—PHOTOGRAPHIC STUDIO, central, ground floor, location in Sacramento; north light; $500, terms. 1007 K ST., Sacramento, Cal.

FOR SALE — DRY GOODS BUSINESS; I want to sell out. Why? Is my business. Call and see the stock. Bring at least $2500 cash, as the store will invoice about $5000; no triflers. 1920 S. CENTRAL AVE.

WANTED—20 MEDICAL MEN WITH $5000 each to build a sanatorium on private property, to revolutionize the present practice of medicine. PHONE 22924.

FOR SALE—GROCERY STORE, FINE LOCAtion, cash business, good trade, all new stock; stock and fixtures about $1300; will invoice stock. Call SOUTH 892, 29118.

FOR SALE — CLEANING AND DYE works, good location, $10 rent; $35 to $40 net week. Horse, wagon. Address P, box 138, TIMES OFFICE.

$375 BUYS NEAT LITTLE GROCERY, 3 living-rooms, partly furnished. Rent $13. 1663 CORDOVA. Take Washington car to Vermont.

FOR SALE— A 1600 A MONTH MILK route; horses, wagons, bottles and a complete milk-house outfit. H. FRANKE, Budlong and Slauson ave. South 4762.

FOR SALE — OLD ESTABLISHED REAL estate office, one-half interest, cheap to good man, large lists, good office, fine location. Address C, box 85, TIMES OFFICE.

SHOWCASES, WALL CASES, FIXTURES, office partitions. Get our prices. WEBER SHOWCASE & FIXTURE CO., 320 South Los Angeles st.

FOR SALE — THE JEFFERSON THEAter, Main and Jefferson sts., at a bargain if sold quickly. A moving picture theater with a real income. Call evenings.

BARBER SHOP, BEST LOCATION IN L. A., long lease, 3 chairs, best reason for selling. Price $3000; terms. 918 STORY BUILDING.

FINE MOVING PICTURE HOUSE, NICELY located, owner leaving, paying 60 per cent. Price $4000 clear. Address W, box 111, TIMES OFFICE.

FOR SALE — ELEGANT PHOTO STUDIO, complete, $600 takes all, fine business location. Reason for selling, gone into other business, which takes all my time. Inquire at PHOTO STUDIO, 702 S. Spring st.

WANTED—PARTY WITH $25,000 IN ESTABlished wholesale house to enlarge business; experienced man preferred, but not necessary. Address B, box 89, TIMES OFFICE.

FOR SALE — CHEAP; GARAGE AND REpair shop doing good business. 747 SAN PEDRO ST.

FOR SALE—LUNCH COUNTER FIXTURES cheap. 106 WILMINGTON ST. Lease; cheap rent; would take partner.

FOR SALE—A FINE FRUIT STAND; GOOD location, very reasonable, must leave town. 448 S. HILL, across Hill st. station.

BUSINESS CHANCES— For Sale.

FOR SALE—ONE-HALF INTEREST, $5000. AN ESTABLISHED BUSINESS, NON-SPECULATIVE, WHOSE OUTPUT AND SERVICES ARE HANDLED BY MANUFACTURERS AND MERCANTILE STORES THROUGHOUT CALIFORNIA, NEVADA AND ARIZONA, IS DESIROUS OF SELLING ONE-HALF INTEREST TO ENERGETIC BUSINESS MAN WHO CAN INVEST $5000. SINCE JANUARY 1 THIS BUSINESS HAS EARNED ON AN AVERAGE OF $900 EVERY MONTH CLEAR AND WITH CONTRACTS ALREADY SIGNED THE FUTURE EARNING CAPACITY WILL BE INCREASED TO ABOUT $1200 PER MONTH CLEAR. OUR BOOKS WILL SHOW THIS TO YOU IN BLACK AND WHITE. IF YOU ARE LOOKING FOR A BUSINESS OPENING YOU CANNOT IGNORE THIS PROPOSITION. REFERENCES GIVEN AND REQUIRED. APPLICATION BY PRINCIPALS ONLY WILL BE CONSIDERED. PHONE OR CALL.
THE CONNORS CO., 513-514-515 CITIZENS' NATIONAL BANK BLDG.

WANTED — MARRIED MAN BY HOT spring resort, near Riverside. This is a new place just opening to the public; a beautiful spot centered in a large fruit orchard and big nine-room brick house with other buildings; right adjoining the mountains; water 106 degrees, flowing springs. Man wanted as superintendent, lady as cook at present, but later as general overseer of the hotel. Must be able to make investment of $1000, which is secured by 200 acres of land. This is an excellent proposition to the right party, as the investment will pay over 7 per cent. No objection to children. Answer M, box 141, TIMES OFFICE.

FOR SALE — OR TRADE. A COMBINAtion cafe, cafeteria and delicatessen, located in the best town of 30,000 people west of the Mississippi; five year lease; new brick building; low rent; corner location, with complete equipment, everything new and up-to-date. $5000 cash or real estate of equal value will take this money making business. No commissions paid and property must stand equal investigation. This will not last long so write or wire today. SALLING BROS., Fresno, Cal.

FOR SALE—STEAM LAUNDRY IN FLOURishing near-by city of 12,000, with as many more within six miles, profits at present time amount to 50 per cent. of the purchase price; machinery up-to-date, and in perfect condition; will accept part and real estate or property secured. Special inducement for all cash, good reasons for selling. Address M, box 175, TIMES OFFICE.

HERE IS YOUR OPPORTUNITY, AN OLD established coffee and tea route for sale. Will guarantee to clear from $25 to $35 per week. If you want a nice business that is all out of door work, better investigate this quick. Price $800. Call at 358 S. Los Angeles st. See MR. KISSINGER.

WANTED — COMPETENT ACCOUNTANT, book-keeper and all around office man, age 39, desires position with reliable firm and preferably one in which an interest may later on be acquired. Now in Sonora, Mexico, but tired on account of conditions. Quick and accurate worker with large experience and excellent references. What have you to offer? Address E, box 120, TIMES OFFICE.

I HAVE FOR SALE A VERY PROFITABLE business, suitable for either a man or woman. It is a growing business and with push and energy behind it, there is no limit to its possibilities. Price $2500. Can take part in real estate.
GEO. N. SCEETS.
322 Exchange Bldg., 3rd and Hill.

A VERY PROFITABLE INVESTMENT IS open for large or small sums of money to help build a large downtown modern building. Will earn 15 per cent. Call or address CONSOLIDATED INVESTMENT CO., 404 W. Sixth st.

WANTED—PARTY WITH A FEW HUNdred dollars to join advertiser in sound trading enterprise. Big profits. Money absolutely safe. For interview address P, box 252, TIMES BRANCH OFFICE.

FOR SALE—$2500; GROCERY AND MEAT market, also handle flour, feed and fuel; has sub postal station connected; good new fixtures; horse and wagon, doing from $60 to $75 day; also furniture of four living-rooms, cow and chickens; cheap rent and long lease. Address owner P, box 157, TIMES OFFICE.

FOR SALE — A THOROUGHLY MODERN steam laundry, doing a good business, in the best town in the San Joaquin Valley. Population now 3500, and growing rapidly. Plant in fine condition. Address WM. S. CASE, manager Troy Laundry, Porterville, Cal.

FOR SALE—THEATERS. IF YOU WANT to buy a theater and want a good live proposition, see me. I am the best posted man on GOOD THEATERS in California. J. HARRY CLEMENT, Theater Broker, 344-345 I. W. Hellman Bldg.

MANUFACTURER OF ARTICLE WANTED in every household and made in Los Angeles wants manager of sales department, who can invest $2000, secured and returned in 10 months with clean profit of $1500 or more. Address W, box 161, TIMES OFFICE.

FOR SALE—STOCK OF ABOUT $4000 BOYS' and children's goods at a price; must be sold; clean merchandise; will give party time on good securities; rare opportunity for right party; reason for selling, going out of business. PHONE F4638.

FOR SALE — OR EXCHANGE—ONE OF the best restaurants in the city, doing a nice business, can be increased; owner not a restaurant man; will sacrifice; might consider exchange for property. Address O, box 213, TIMES BRANCH OFFICE.

FOR SALE—HAIR DRESSING PARLOR, centrally located, established business. Ill health. Address, BOX 36, TIMES OFFICE, Pasadena.

FOR SALE—$1000 AND SERVICES IN MANUfacturing business. PHOENIX, 202 Grant Bldg.

FOR SALE—LIVE HOTEL IN LIVE MINing and ranch town. See J. A. WALTON, 340 S. Hill st., Los Angeles, Cal.

FOR SALE — GROCERY, DOING GOOD cash business; investigate before buying elsewhere. Call at 3554 GRIFFITH AVE.

701 TEMPLE ST., GROCERY AT A BARgain. Owner going East on account sickness. $950 takes everything.

FOR SALE — CHEAP, FIRST-CLASS POOL room; big snap for right party. See GEORGE, 530 East Fifth.

FOR SALE—CHEAP, ANGEL BAKERY, AT REDONDO BEACH, CAL.

FOR SALE — TAILOR SHOP, INQUIRE at 102 S. HILL.

DYE WORKS FOR SALE. INQUIRE AT 119 W. 23RD ST.

BUSINESS CHANCES— Wanted and Miscellaneous.

WANTED—I HAVE A FEW THOUSAND dollars which I would like to invest in some good paying business, manufacturing preferred; am principal and wish to deal with principal. Address V, box 118, TIMES OFFICE.

WANTED — RESTAURANT WITH LIQUOR license. Have $1500. Address P, box 200, TIMES BRANCH OFFICE.

WANTED—$1000, WITH SERVICES, OF BUSIness man or woman for stock in factory. Address B, box 66, TIMES OFFICE.

WANTED—TO BUY, RETAIL BAKERY IN beach or country town. Address R, box 269, TIMES BRANCH OFFICE.

SWAPS— All Sorts.

FOR EXCHANGE—SWAP '05 TOURIST, 2-cylinder, crank case for '04, 5-passenger Tourist with top, late pattern, needs paint, fine running order; another 2-cylinder for delivery purposes; 70-egg Petaluma incubator, forge, new; $110 new playing piano, rattan furniture and 500 volt starting box. Call up Monday morning. P. L. L. THOMPSON, 1020 E. 47th. 25348.

FOR EXCHANGE—LET US EXCHANGE your property. We have all kinds of property ready to match yours. See MR. LITTCHEN, with the Up-to-Date Realty Co., 526 Grosse Bldg.

FOR EXCHANGE — WILL GIVE MY 5-ACRE cherry and pear orchard and cash to contractor who will build a house for me. 302 E. FIFTH ST. Bdwy. 1576.

FOR EXCHANGE—PRINTING FOR SIGN painting. Address T, box 112, TIMES OFFICE.

MONEY TO LOAN— Real Estate and Improvements

TO LOAN—
ANY AMOUNT,
MR. SIMPSON, Loan Dept.
L. J. C. SPRUANCE CO.,
A3986. 329 P. E. Bldg. Bdwy. 4124.

TO LOAN—$10,000 AT 7 PER CENT., ON city property. Will split. JOS. FILOL, 304 International Bank Bldg. F2390.

F. G. WOOD MAKES LIBERAL LOANS ON pianos, furniture, live stock, storage goods, etc. Terms to suit, at lowest rates. No removals. Private. A square deal. A call will convince. 426 S. SPRING ST., Room 505.

MONEY TALKS. WE HAVE THE MONEY. Long or short loans, first or second mortgages; trust deeds and contracts bought and sold. MURPHY-JOHNSON CO., 326 Story Bldg. A5560. Broadway 2842.

MONEY TO LOAN ON FIRST MORTGAGE on improved city property. N. G. HEALY, 202 I. W. Hellman Bldg.

MONEY TO LOAN ON REAL ESTATE. Loans promptly closed from our own funds. Terms to suit borrower. HUMPREVILLE BROS. & CO., INC., 544 I. W. Hellman Bldg.

MONEY TO LOAN— Real Estate and Improvements.

$1,000,000 TO LOAN ON REAL ESTATE—
5 to 7 per cent. net interest.
No appraisement fees.
No delays, no red tape. Any sum desired.
Large or small city loans a specialty.
Southwest residence loans sought.
Improved ranch loans solicited.
Cash for mortgages and deeds of trust.
WE MAKE STRAIGHT BUILDING LOANS.
5 to 6 per cent. on A-1 business property.
7 per cent. on A-1 residence property.
8 per cent. on 2nd grade residence property.
We furnish bungalow plans.
MATTHEWS & MATTHEWS,
The Leading Mortgage Brokers,
329 Douglas Bldg., corner Third and Spring.

MONEY TO LOAN—
$300 TO $100,000
ON CITY OR COUNTRY PROPERTY.
VACANT OR IMPROVED
RESIDENCE LOANS WANTED.
RANCH LOANS SOLICITED.
MORTGAGES PURCHASED.
APPLY TO MR. KELLY, LOAN DEPT.,
ROBERT MARSH & CO.,
TRUST & SAVINGS BLDG.,
SIXTH AND SPRING STS.
HOME 10175. 2ND FLOOR. MAIN 5648.

TO LOAN—
WRIGHT & CALLENDER CO.,
We have on hand at all times money to loan at 5 to 7 per cent. We loan on city and country property. We draw all papers and appraise property free of charge.
HENRY W. MELLEN, MGR. LOAN DEPT., 403 S. Hill street.
Phones 10745. Main 8040.

TO LOAN—MONEY.
We have money to loan in sums of from $500 to $50,000 at current rates on first mortgage, at a fair valuation of your property. We make no charges for appraisement or drawing of papers.
CHAS. L. HUBBARD COMPANY, 734 Security Bldg., Fifth and Spring. Established 1886.

TO LOAN—
BUILDING LOANS.
BUILDING LOANS.
6 Per Cent.—BUILDING LOANS—7 Per Cent.
BUILDING LOANS.
BUILDING LOANS.
Money at 6 and 7 per cent. Straight three-year building loans a specialty.
CHANDLER, GORE & CO., 502-4-5 Bradbury Bldg.
Home F7121. Main 271.

MONEY TO LOAN ON REAL ESTATE—
Large or small amounts.
Long or short time.
First or second mortgage.
We handle our own funds.
Money at once, no waiting.
See us and save time and money.
Mortgages, trust deeds and contracts bought.
NOURSE & COMPANY, 302-304 American Bank Bldg., (cor. Second and Spring sts.)

MONEY TO LOAN — WILL DISCOUNT first mortgages. NO UNNECESSARY DELAY. Bring your legal papers. Will also make BUILDING LOANS. Rates reasonable.
ANDREW M. BROWN,
225 Story Bldg.
Formerly Cashier American National Bank. Reference: Citizens' National Bank.

TO LOAN—
I am anxious to make loans on real estate. Have money on hand and will consider applications for mortgage loans on city or country property. No charge for appraising property.
J. BURRIS MITCHEL,
F1777. Main 3390. 912 Security Bldg.

MONEY TO LOAN — HAVE SEVERAL amounts to place at once on city property, west and southwest. If you are in the market for money, see me. ROBERT CUNNINGHAM, 813 H. W. Hellman Bldg. A7388, Main 3935.

MONEY TO LOAN—
We have on hand money to loan in sums of $1000 to $5000 on first mortgage real estate security.
F4062. DAVID BARRY & CO., Main 4083. 715-719 Union Trust Bldg.
Ask for Mr. McGregor, Mgr. Loan Dept.

$200 TO $250,000 TO LOAN ON REAL Estate and other good securities at current rates.
McCONNELL & IRVINE,
311-12 Douglas Bldg. Established 1886.

MONEY LOANED ON REAL ESTATE mortgage security, contracts for sale of real estate, mortgages and trust deeds purchased. CHARLES LANTZ, Attorney, 403 Bullard Block.

MONEY TO LOAN—$2000. $3000. $5,000—Will split.
S. R. EARNEST & CO., MORTGAGE BROKERS.
831 H. W. Hellman Bldg. A8757, Main 3555.

MONEY LOANED ON REAL ESTATE, $25 TO $1000; long or short time; first or second mortgage. Our own funds. No waiting. Low rates. Contracts and mortgages bought. PACIFIC LOAN CO., 502 American Bank Bldg., corner Second and Spring. Main 3618, F3583.

QUICK SHORT LOANS ON REAL ESTATE, $50 to $1000; first or second mortgage; money same day; no brokerage fee; low rates. H. M. CORLETTE, 301 Security Bldg., 510 S. Spring. F7151; Main 6062.

PRIVATE MONEY, 6 AND 7 PER CENT. NO DELAY, ON CITY OR COUNTRY PROPERTY; STRAIGHT BUILDING LOANS. LOCKHART & SON, 711 H. W. HELLMAN BLDG. MAIN 4335; A8776.

$25 TO $300 ON WATTS OR OTHER CHEAP lots; money same day; low rates. Bring papers. CLARK & CO., 201 Security Bldg.

TO LOAN—$300, $500 OR $800 FOR SHORT or long time; low rate of interest. W. L. JACOBS, 630 Grant Bldg. A2963; Main 2631.

$3000 AT 7 PER CENT. ON GOOD REAL estate security. Phone WEST 948.

TO LOAN—$200, $300, $500, $800, $1000, $2000, $3000 and up; city and country; current rates; no delay. RAMEY BROS., 327 Story Bldg. F2121. Main 2254.

MONEY TO LOAN AT LOW RATES. On definite contract installment payments. For building or on improved property. STATE MUTUAL B. & L. ASSN., 223 S. Spring st.

FARNSWORTH BROS. MAKE LOANS ON real estate; building loans a specialty. 215 LISSNER BLDG.

MONEY LOANED, CONTRACTS AND MORTgages bought. A. M'CALL, 314 Bullard Blk.

TO LOAN—$2500, ON IMPROVED PROPERty. Address D. D., box 123, TIMES OFFICE.

$500 TO $10,000 TO LOAN. T. L. O'BRIEN CO., Jefferson and Main.

PRIVATE MONEY, NO RED TAPE, ANY amount, on good security. M. M. DAVISON & SON, 316-18 Trust Bldg., 6th & Spring.

MONEY TO LOAN— Salaries and Chattels.

MONEY LOANED ON DIAMONDS, JEWelry, watches, typewriters, pianos, furniture, contracts, etc. Diamond loans our specialty; loan our own money; do our own appraising; no delay; lowest rates; business confidential. Private rooms. Polite treatment. Bank references. Established 1908. We do the largest upstairs collateral loan business in city. H. T. REID & CO., 400-408 Grant Bldg., corner Fourth and Broadway. A1928.

THIS IS OUR BUSINESS—
SALARY LOANS, $10 TO $100 advanced to honest employees, "without security." No indorser; no publicity; your friends, relatives or employer will never know.
ALL WE WANT IS YOUR PLAIN NOTE.
STATE INVESTMENT & LOAN CO., formerly the State Loan Company, 610-611-612 Grosse Bldg., Sixth and Spring sts.

LOANS ON FURNITURE, PIANOS, WAREhouse receipts, etc., at reduced rates. Money same day. Generous loans on easiest terms. Pay back whenever convenient, reducing interest accordingly. Not one lawsuit in seven years. The original AMERICAN LOAN CO., 301 Johnson Bldg., 4th and Broadway. 14277.

SALARY LOANS—SALARY LOANS—
SALARY LOANS—SALARY LOANS.
Just on your plain note.
No indorser, no security; cheapest rates; positively no one will know.
THE NATIONAL LOAN CO., 519-520 Bryson Block, Second and Spring sts.

MONEY CONFIDENTIALLY LOANED TO employes. Loans to be paid in installments of 50 cents are more per week, or $2 or more per month. PEOPLE'S LOAN COMPANY, 436 Citizens' Bank Bldg., Third and Main.

TO LOAN—WE BUY NOTES AND SECUrities of all kinds for cash. LOS ANGELES COMMERCIAL EXCHANGE, 304 Delta Bldg.

MONEY LOANED SALARIED PEOPLE without security; notes bought; loans on listed stocks, bonds and warrants. TRADERS' EXCHANGE, 321 Bryson Bldg. Phones Main 4370; A5602.

MONEY LOANED SALARIED PEOPLE, women keeping house and others without security; easiest payments; offices in 65 principal cities. Save yourself money by getting my terms first. D. H. TOLMAN, 432 Mason Bldg., Broadway and Fourth.

SALARY LOANS—SALARY LOANS.
"YOUR EMPLOYER NEVER KNOWS."
BROADWAY LOAN CO.,
404-405 Bradbury Bldg., Third and Broadway.

MONEY LOANED ON DIAMONDS AT 2 AND 3 per cent.; tickets issued. I also buy diamonds. R. K. MUSSER, 412 O. T. Johnson Bldg., corner Fourth and Broadway.

SALARIED MEN AND WOMEN, ACCOMmodated without delay or publicity. SOUTHERN CREDIT CO., 411 O. T. Johnson Bldg.

LEE BROTHERS—
Old and new customers will find us at 123 SOUTH SPRING.

MONEY TO LOAN— Salaries and Chattels.

QUICK LOANS [illegible]
FURNITURE, PIANOS, [illegible] AND LIVE STOCK [illegible]
LOWEST RATE OF [illegible]
STRICTLY CONFI[illegible]
THE OLD RELIABLE [illegible] TRIED AND TRUE [illegible]
That's the reputation [illegible] and are re-establishing [illegible] play" methods [illegible] No secret [illegible]
We do all and [illegible] Call and talk it over.
FIDELITY LOAN [illegible] 529 Mason Bldg. [illegible] and Broadway. [illegible]

QUICK LOANS. Call and get any sum you [illegible] up to $300 on [illegible] FURNITURE, PIANOS, WAGONS, LIVE STOCK [illegible]
Goods to remain in your [illegible] transaction will be strictly [illegible] loan our own money [illegible] charges for writing [illegible] lowest rates in the [illegible] loan elsewhere, call and [illegible] be pleased to have you [illegible]
CENTRAL LOAN [illegible] Room 509 Security [illegible] S. E. Corner Fifth [illegible] Phones F5512.

BRITISH-AMERICAN LOAN [illegible] PRIVATE LOANS MADE QUICK. [illegible] YOU GET [illegible] LARGER AMOUNT [illegible] AT OUR SPECIAL [illegible] STRICTLY PRIVATE AND [illegible] 7TH FLOOR SECURITY [illegible] BRITISH-AMERICAN [illegible] Telephone: [illegible]

PRIVATE LOANS QUICK [illegible] FURNITURE, PIANOS, [illegible] CEIPTS, LIVE STOCK, ETC. [illegible] LOWING LOW RATES: ON $25 PAY [illegible] ON $50 PAY [illegible] ON $100 PAY [illegible] THESE PAYMENTS [illegible] CHARGES, PRINCIPAL AND [illegible] OTHER AMOUNTS IN PROPORTION [illegible] A SQUARE DEAL [illegible] BLE.
GERMAN-AMERICAN [illegible] ROOM 706 DELTA BLDG. [illegible] PHONES F2152.

MONEY—QUICK. [illegible] INTEREST 1 TO 2 PER [illegible] Loan amounts [illegible] DIAMONDS, FURNITURE [illegible] DIAMONDS and jewelry [illegible] National Bank deposit [illegible] ences. Established 11 years. [illegible] Confidential. No delay. [illegible] DON'T PAY HIGH [illegible] YOU CAN GET IT [illegible] KUSEL LOAN [illegible] 114-116 Stimson Bldg. [illegible] Broadway [illegible]

QUICK LOANS ON [illegible] and other personal [illegible] goods remain in your [illegible] same day; LOWEST [illegible] time you want, or can [illegible] lent, reducing interest [illegible] loans on real estate [illegible] money same DAY; no [illegible] to deal with a reliable [illegible] lished. CLARK & CO. [illegible] Spring st. Phone [illegible]

MONEY LOANED SALARIED [illegible] fidential, no red tape [illegible] W. LOSEKAMP, [illegible]

MONEY WANTED— On Real Estate and [illegible]

WANTED—MONEY; [illegible] plications for short [illegible] tate securities and [illegible] you desire bigger [illegible] wish to draw it [illegible] and legally secured [illegible] of withdrawing your [illegible] and talk it over. [illegible] Fay Bldg., Third and [illegible] Main 3040.

WANTED—MONEY— If you have money to [illegible] for good first mortgages [illegible] We can furnish you [illegible] at all times, and we [illegible] an application that [illegible] vestigated ourselves. CHAS. L. HUBBARD [illegible] Both phones. Established [illegible]

WANTED—10 LOANS OF [illegible] $35,000, PROPERTY [illegible] will put back in [illegible] building, 10 2-room [illegible] cost at least $2000 each [illegible] 316 Fay Bldg.

HERE IS A CHANCE FOR [illegible] Investors. Home Builders [illegible] Kindly investigate. Address [illegible] OFFICE.

A LIMITED NUMBER OF [illegible] trial stock, solid [illegible] poration. A good buy [illegible] TIMES OFFICE.

WANTED—MONEY— $5500—On property [illegible] is a first-class loan in [illegible] property in the best of [illegible] once. ELISHA ELDRED [illegible] 521-522 Central Bldg. [illegible]

WANTED—MONEY— Will discount $500 [illegible] gage that is A1 in every [illegible] gage was made $3000 [illegible] ments have been put on [illegible] 33 per cent. loan. ELISHA ELDRED & [illegible] 521-522 Central Bldg. [illegible]

WANTED—MONEY. INSTEAD [illegible] your money out on [illegible] what's the matter with [illegible] and making others [illegible] your strength and that [illegible] one co-operative interest [illegible] way to do it. COMMONWEALTH HOME BUILDERS, 623 S. Spring st.

WANTED—MONEY; WANTED [illegible] by a young mining man [illegible] ences, two thousand [illegible] cent. for two years [illegible] on a GROUP of gold and [illegible] PATENTED. Address [illegible] OFFICE.

WANTED—TO BORROW AT [illegible] on $30,000 bonds 10 per [illegible] residence, 7 per cent. [illegible] per cent.; $150,000 on [illegible] per cent. OWNER, [illegible]

WANTED—$200—4 YEARS [illegible] one of my finest new [illegible] shire district at 242 N. [illegible] per cent. commission [illegible] to Barrow walk 2 blocks [illegible] owner, 236 N. Cahuenga. [illegible]

WANTED—MONEY. $100 TO [illegible] ON CITY OR COUNTRY [illegible] VACANT OR IMPROVED [illegible] APPLY TO MR. KELLY [illegible] ROBERT MARSH & CO. [illegible] Trust and Savings Bldg. [illegible]

WANTED—MONEY— On first mortgage [illegible] have a number of [illegible] from $1000 to $25,000 [illegible] can place your money [illegible] choice of our applications [illegible] CALIFORNIA REALTY [illegible] Bdwy. 459, A3416. [illegible]

WANTED—MONEY; $[illegible] idence; a 4 per cent. [illegible] vacant, value $14,000 [illegible] plications. If you have [illegible] real estate, communicate [illegible] CUNNINGHAM, Mortgage [illegible] W. Hellman Bldg. [illegible]

WANTED—$1000, SECOND MORTGAGE [illegible] property, suburban [illegible] value $7000 above present [illegible] for improvements on [illegible] 136, TIMES OFFICE.

WANTED — TO BORROW [illegible] suit lender, city real [illegible] F4367, or see MR. WYCOFF [illegible] Bank Bldg.

WANTED—$1200 OR [illegible] years at 7 per cent. [illegible] commission paid. Owner [illegible] BLVD. Phone 73425.

WANTED—$30,000 AT 7 PER [illegible] $42,000 new apartment [illegible] Call WESTERN ARCHITECT [illegible] BUILDING CO., [illegible]

WANTED — $5000 TO [illegible] business property [illegible] ROOM 311, 207 S. Broadway [illegible] 2043. MR. FRYE.

WANTED—$5500 AT 7 PER [illegible] years, on $9000 city [illegible] new house, southwest. [illegible] TIMES OFFICE

Flying: Racin[illegible]
XXXth YEAR.
Times
of Automobi[illegible]
Alco Trucks and AMERICAN [illegible] Rand & Chan[illegible]
Auburn W. [illegible]
Automobiles
Bargains
Brush 1313 SOUTH [illegible]
Cameron
Chanslor & [illegible]
Diamond Tire[illegible]
Excelsior
EMBLEM 4-H[illegible]
Garage
Goodyear
Halladay
Havers Six
Kupp-Yeats E[illegible]
Hudson HUDSON
Johnson TRUCKS—1500 lbs. WHITE
Harmon
Metz "22"
Moore Motor
Motor Car Sup[illegible]
National Moto[illegible]
Overland
Parry "35"
Penn 30
Perkins
Rambler Offset Cran[illegible] Tires, Spar[illegible]
Reliance RAPID and 1000-lb. Auto Co., 237 E. Mai[illegible]
Reo Whole[illegible] 942-46 S[illegible]
Schacht SIEG[illegible] Main 2138.
Stoddard-Dayto[illegible]
Studebaker
Twitchell Air Gauges—your tires [illegible] pressure in [illegible] pocket. W. [illegible] Street. Pho[illegible]
Warren Firest[illegible] CALIFO[illegible]

Racing: Shooting: Fishing: Ball. Part II—In the Field of Outdoor Sports.

The Los Angeles Times

The Pink Sheet---4 Pages---Illustrated.

XXXTH YEAR. MONDAY MORNING, OCTOBER 16, 1911. PRICE: {Single Copies, on Streets and Trains, 5 Cents. Per Month, per Copy, Delivered, 1½ Cents.

Times Directory of Automobiles and Accessories

Alco — Trucks and Pleasure Cars Built and Guaranteed by AMERICAN LOCOMOTIVE CO., 1246-8 So. Flower. Rand & Chandler, So. Cal. Agents. F2637. Bdwy. 3283.

Auburn — TOURIST PARTS. W. J. BURT MOTOR CAR CO., 10th and Main Sts.

Automobiles — AND MOTOR TRUCKS. 150 cars of all standard makes to select from. Largest auto salesroom West of Chicago. AUTOMOBILE CLEARING HOUSE ASSN. 1039-1041 South Broadway.

Bargains — IN TIRES. AUTO TIRE CO., 6TH & OLIVE ST.

Brush — $515. IMMEDIATE DELIVERY. The Only One Cent Per Mile Automobile. 1212 SOUTH GRAND AVE. Phones 22299; Broadway 3132. Agents wanted for outside towns.

Cameron — [illegible] 14 Models $650—$1700. Air seated—Direct drive on all speeds. Free garage service. Agents should contract for 1912 territory early, as it is going fast. R. H. PITTMAN, Western Agent. Broadway 411. 1410 S MAIN ST. Home 21981.

Chanslor & Lyon — Kelly-Racine Tires, Motor Supplies, and Tops. Los Angeles, San Francisco, Seattle, Fresno.

Diamond Tires — All Sizes and Types to Fit Any Make of Rim. The Diamond Rubber Co. 1207-09 SO Main St. Main 7591; F7705

Excelsior — AUTO-CYCLES. "The one-man runabout" that always makes good. W. H. WHITSELL, Bicycles, Sundries and Expert Repair Work. 628 SOUTH SPRING STREET.

EMBLEM 4-H.P., $200 — The lowest priced high grade motorcycle. JOHN T. BILL & CO., 953-955 S. Main St.

Garage — Pacific Motor Car & Aviation Co., 1217-1231 So. Flower St. Open Day and Night. Home 60181. Main 8888.

Goodyear — COAT COMPANY. Headquarters for AUTO COATS, CAPS and GLOVES. 224 South Broadway.

Halladay — HALLADAY MOTOR CAR CO. $1150 to $2850. Easy Sellers. AGENTS WANTED. 1122-24-26 S. Olive St.

Hupmobile Six — SUNSET AUTO CO., Touring Car, $1800. Roadster, $1650. Bdwy. 337 11th and Figueroa. 53477.

Hupp-Yeats Electrics — Los Angeles Branch Hupp Corporation 816 S. Olive Home 10379; Main 8133

Hudson — HUDSON SALES CO., H. L. Arnold, Mgr. Phones—Sunset Main 678; Home A-4734 1118 South Olive St.

Jumbo Jumbo — TRUCKS—The most truck for the least money. From 1800 lbs. to 5 tons f.o.b. Los Angeles; $1620 to $3350. WHITING & MEAD CO., 407 E. 9th St.

Marmon — International Champion. THE FASTEST RIDING CAR IN THE WORLD. GILHOUSEN BROS. 1136 SOUTH OLIVE STREET. PHONE 27564 BROADWAY 3655

Metz "22" — 1912 4-Cyl. Runabout. Price Complete $550. LOWN MOTOR CAR CO., 1821 San Pedro St. Tel. South 490.

Moore Motor Trucks — All Sizes. Made in Los Angeles. F. L. Moore Company, 942-4-6 South Grand avenue.

Motor Car Supply Co. — For your convenience, four sizes of supplies. Open evenings until 9 p. m. Open Sundays until 6 p. m. 914 SOUTH SPRING STREET, LOS ANGELES.

National Motor Starter — National Elec. Wks., 126 E. 9th. Main 745.

Overland — Pacific Coast Distributors, J. W. LEAVITT & CO., 1214 South Olive St.

Perry "35" — Pathfinder "45." Motor Car Mfg. Co. of L. A. Temporary Salesroom, 612 S. Olive. F6001.

Premier 30 — Los Angeles—San Diego and Return. Non-stop endurance run for Los Angeles of the Automobile Club of Southern California. STOCK CAR with sealed bonnet and tanks makes 311 miles in 11 hours and 16 minutes on 14½ gallons gasoline, 1 quarts of oil. WEST COAST MOTOR CAR CO., 1217-31 South Flower St. Tel. Home 60181, Main 8888.

Perkins — IMPROVED GLASS FRONT. A. D. Perkins, Manufacturer of Auto Accessories, Corner Pico and Flower. F2643.

Rambler — Offset Crank-shaft, Straight Line Drive, Big Wheels and Tires, Spare Wheel. All matchless Rambler features. W. K. COWAN, Agt., 1140-42 South Hope Street.

Reliance — RAPID AND RANDOLPH TRUCKS and 1000-lb. Delivery Wagons. Pioneer Commercial Auto Co., O. R. Fuller, Mgr. Main 1951 and F6858. 337 E. Market St.

Reo — Wholesale Office and Salesroom 942-46 SOUTH GRAND AVE.

Siegmund — SIEGMUND MOTOR CAR CO. Main 2138. 1231-1233 S. Main St. F5974.

Stoddard-Dayton — & BAKER ELECTRIC. STANDARD MOTOR CAR CO. Bdw. 2963; Home 10457. 1001 S. Olive.

Studebaker — Gasoline and Electric. For luxury of comfort, appointment and style they excel. 1242-1244 SO. FLOWER ST. F4819 Bdwy. 2978

Whitchell — Air Gauges—accurate, certain and sure, assist you in keeping your tires in perfect condition, because they register the air pressure in them correctly. Better carry one in your vest pocket. W. D. NEWERF RUBBER CO., 941-51 South Main Street. Phones—F6901; Main 6462.

Warren — Firestone and Columbus Electric. CALIFORNIA AUTOMOBILE CO., 952 South Main Street.

Trying Out the Amateurs.

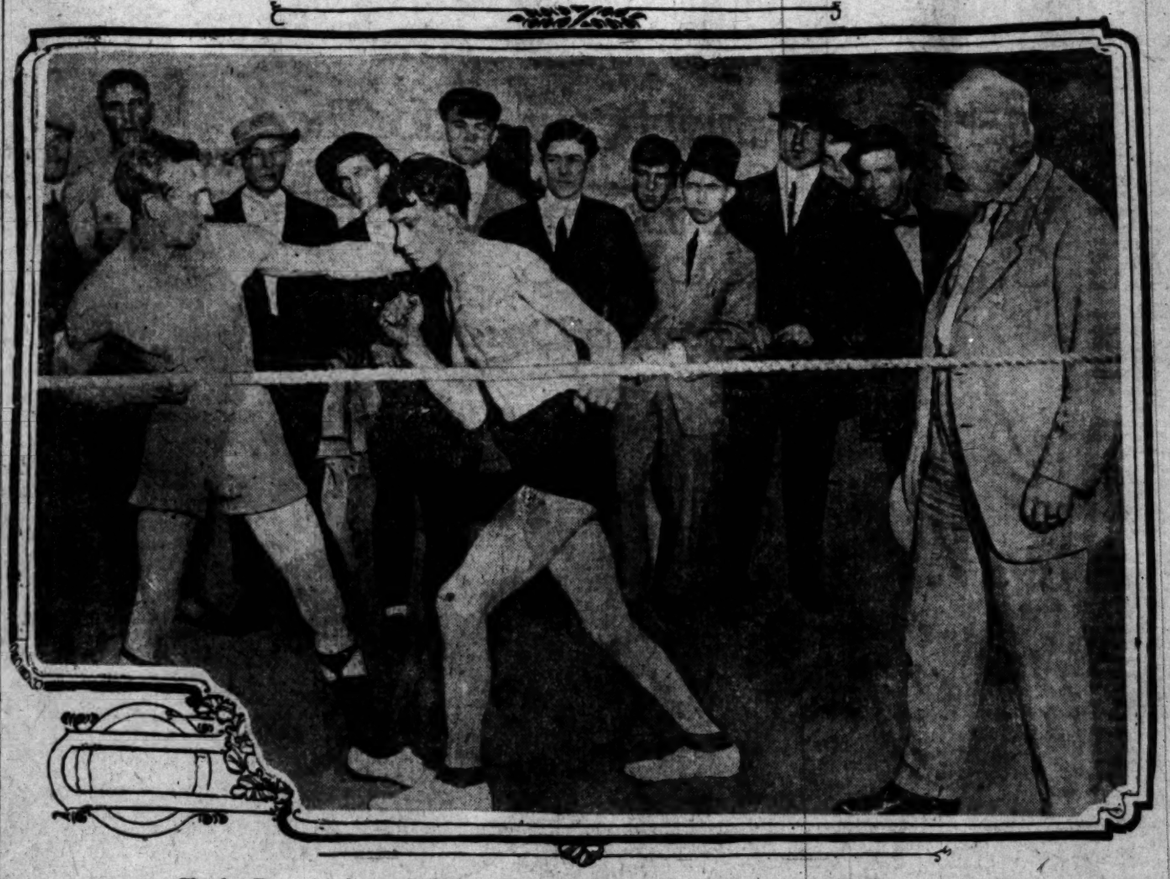

Charles Ryan (left) and Walter Mathison (center) and De Witt Van Court, Referee.

The audience of eager spectators on the far side of the ropes. Making the background of the picture, are the other amateurs waiting their turns to be tried out at the Los Angeles Athletic Club yesterday.

McCredie's Parting Words.

"VERNON HAD MORE THAN ITS SHARE OF GOOD LUCK."

McCredie Says Oakland Has Better Fighters Than Vernon—Before Leaving for the North Beaver Expresses Interesting Opinions—Bad Feeling Hurt the San Francisco Club.

BY WALTER M'CREDIE,

(Manager Portland club.)

THE PORTLAND TEAM left last night for San Francisco, leaving the tattered fragments of our baseball pride behind them. McCredie's men won eleven out of sixteen games.
The final week of the season will begin Tuesday.
Vernon will play at Los Angeles.
Portland at San Francisco.
Oakland at Sacramento.

All the ball clubs in the Coast League have had more or less bad luck this season with the exception of the Vernon team, which had more than its share of good luck. It could not have been so high in the percentage column as it is now if it had not had luck.

Even with the Coast League season now practically at an end and the Portland club winner of the pennant for another year it is hardly necessary for me to boast about the prowess of the Beavers. They won because they are the best players in the league, for they could not have won if they had not been the best.

I will probably have to admit that my team has had a good deal of luck on the assumption that any team that wins a game is more or less lucky. Forty per cent. of baseball is luck and any team that wins a pennant from five other teams must be lucky the way they figure all ball games, for the least little thing will often change the result of a game.

I don't mean that our success was all due to luck for we have a good team as the fans have seen. Our pitching staff has been strong and the players generally have held up their end. We have always drawn good crowds on account of our general good play.

I think the Oakland team is a better one than Hogan has as a whole for the Oakland players are better fighters and are never beaten until the game is over. Wolverton has had a good team all year, his pitching staff being a fine one and each man a good player. I cannot imagine why he has not won more games.

The Vernons are a well balanced lot but they have been shy on pitchers when the pinch came in the latter part of the season. Neither one of Hogan's catchers are up to Mitze of the Oaks and Hogan has been handicapped to some extent by having Kane and Hoap out of the game.

I did not figure the Sacramento club at any time to finish one-two-three, for it was not a ball club. It had two or three good pitchers, however. It was distinctively a road team.

All the San Francisco team needed was harmony in the early part of the season, but there was no good feeling in the ranks. The boys did not play together. There was too much 'eliquing' and that kind of business will kill any team. That very thing knocked the chances of my club in 1905, when it might have won the pennant. There are a number of good players on the team, but they did not work together.

The Los Angeles club was a mess of cripples all season and nothing could be expected of it. The club hardly played its full strength two weeks in succession and Berry was unfortunate in many of his new men. He certainly tried out a lot of them. At that he has a lot of good ones on the team right now, and I do not see why the Angels cannot break even with Vernon this week.

One trouble with the Los Angeles team was that it got away to a bad start and the boys became discouraged. Many of them were sick or injured and three-fourths of the new ones they tried out were failures.

On the whole the season has been a very good one and with few exceptions the clubs have made money. Baseball drew better this year than last and will draw better next year than this. More persons are learning the game and the close race this year added to the interest. The game has been singularly free from scandal of any kind."

TIGERS WILL PLAY IN OAKLAND TODAY.

The Vernon Tigers are due here today, but will remain in Oakland today and play an exhibition game with the Oaks, the entire proceeds to be given to the mother of the late Eddie Smith, formerly sporting editor of an Oakland paper.

The Tigers are to leave Oakland this evening for this city and are to open the final week of the season here tomorrow afternon with the Angels, the latter being the home team.

PORTLAND CLUB BIDS ADIEU TO LOCAL FANS.

The Portland ball club of nineteen men left here last night at 8 o'clock for San Francisco, where the champions are to end the season this week with seven games with the Seals.

Manager McCredie was very well pleased with the way the fans treated his players here and his only complaint was about the terific noise the fans made during the first three days of the Portland-Vernon series.

KITTIE BACK AMONG THE OLD FOLKS AGAIN.

Kittie Brashear, formerly with the Vernon team, returned here yesterday from the Northwest, where he was manager of the Vancouver team, which won the pennant in the Northwest League this year.

Kittie is in fine shape and says the Northwest is a good ball country. He may return there next season.

HOW HAP'S CHANCES LOOK IN FIGURES.

Portland .600.
Vernon .573.

If Happy Hogan wins every one of the seven games in the series against Los Angeles, his percentage would be .587.

If Portland only wins two games in the series with San Francisco, the Beavers' percentage will be .588.

Riddle: Find the chance that Hap has to win the pennant.

Alas; Too Late.

HAP GRABBED ONE GAME FROM OAKS.

SOUTHPAW ABLES WON THE $200 BONUS.

Hap Revenged Himself on Wolverton With a Patched-up Team—He Played First Base Himself and Had Patterson at Short, With Weird Results—Romped in Easily.

[BY DIRECT WIRE TO THE TIMES.]

SAN FRANCISCO, Oct. 15.—[Exclusive Dispatch.] Good-by and good luck to you, Happy Hogan, next season. Old Happicus, made a game, bold bid for the pennant honors this season but there is hardly any use doing any more hoping that Vernon will beat out Portland in the league race of 1911. The best Happy could do today was to break even in the double with the ever-dangerous Oaks and Portland went right ahead with a double victory, gaining a game on Happy's tribe.

The cheerful leader of the Villagers practically admits himself that the Oaks have put him hopelessly out of the race for the bunting. Coming up here but a game and a half behind the pennant leaders, Happy laid his plans to return home for the final week of the season in first place, but the Oaks stepped in and spoiled his beautiful dream in decisive fashion. They took six of the eight games from Vernon and Portland moved ahead to a commanding lead that hardly figures to be overcome in a short space of time.

After being chewed and mussed up something frightful all the week, the Villagers turned around and did themselves proud in the last game, the afternoon session, by lacing the Oaks by a 7 to 1 score. In the morning, however, Harry Ables was out to win his second game and that promised $200 bonus from the Portland fans and he walked away with the money. It was easy when the giant southpaw only allowed three hits and the result was a five-to-nothing shut-out in favor of the Oaks.

In the afternoon conditions were different. The Villagers took a one-run lead in the third inning and romped in an easy winner. Gregory, working with a sore arm, stayed in the game for an inning while the Villagers were scoring two runs, and Yates, a young busher from Gilroy, came on the scene for the rest of the contests. Yates showed some promising ability on the mound but the Oaks fell down so woefully in the clfid behind him that the lad's good work was thrown to the four winds. No less than six errors and six stolen bases were chalked up during his stay on the firing line and you can

(Continued on Third Page.)

For Clean Sport.

AMATEURS ARE LOOKED OVER.

Preparations for the Big Boxing Tournament.

Club Physician Examined All Contestants.

Picato and Boscha May Be Ruled Out.

BY DE WITT VAN COURT,

(boxing instructor L. A. A. C.)

Cliff Reuman, Beny Brain and Force Parker, the boxing committee of the Los Angeles Athletic Club, had their hands full for three hours yesterday morning passing judgment on the forty-five boxers who have entered the amateur tournament.

This tournament promises not only to be the largest in nupmbers but the best conducted that ever took place in Los Angeles.

Dr. Griffith passed thirty of the boys who turned up for examination; the rest will be examined d[illegible]g the week. This speaks well for the condition of the boys. After the boys passed the doctor and were snapped by the photographer, they all put in about an hour's work in the gymnasium. There was an earnestness in their work that insures plenty of good clever boxing.

Charlie Picato and Frank Roscha, two entries in the lightweight class, have been protested by several of the other boxers. It is claimed that Picato boxed for money in a club on Central avenue, and that Boscha boxed under the name of Battling Franks at San Pedro.

Cliff Reuman, the chairman of the boxing committee, said that a thorough investigation would be given these entries before they will be allowed to enter the tournament, and unless both Picato and Boscha can prove their amateur standing they will not box.

Reuman is a strict amateur and intends to give protection to all amateurs who enter. Professionals have slipped by before, but they will have a hard time to do so from now on. The committee intends to try and make this the cleanest and best tournament ever held in this city, and in doing so hope not only to educate the members to the finer points of boxing, but to try and interest the business men of the club enough to take it up for exercise.

NO ROUGH STUFF.

The seconds of the boxers will not be allowed to coach their men during their rounds and no remarks will be allowed from any one else during the bouts, and no smoking will be allowed.

There is much speculation as to the winners of the different classes.

The Columbia Club, which is composed of teamsters, railroad boys and men from the packing-houses, have sent in five good boxers, the Southern California Athletic Club has sent in five, and the Los Angeles Athletic Club about eight entries. The friendly rivalry existing between these clubs would alone insure enough sport for two evenings.

The entries for the classes are as follows:

115-pound class: V. Taliafino; E. Neville, L.A.A.C.; Hyman Brand, S.C.A.C.; John Christopher, unattached; George Munroe, S.C.A.C.; Victor Barsante, C.A.C.; Leo Mellinkoff, unattached; Joe Nieto, unattached;

(Continued on Third Page.)

Giants and Athletics.

RAIN MIGHT STOP GAME.

Weather Threatens Second Round of Series.

Delay Would Allow Matty to Pitch Again.

McInnes, However, Would Also Be Resting.

PHILADELPHIA, Oct. 15.—[Exclusive Dispatch.] Prospects for playing the second game for the world's series here tomorrow between the Giants and the Athletics are considered doubtful. It has been raining all day, and while there are some indications that the weather will clear slightly, there is every prospect of unsettled conditions.

The United States Weather Bureau in the postoffice building was beseiged with inquiries up to midnight, when the bureau was officially closed. The rain, followed by an announcement from the Weather Bureau that conditions tomorrow will be unsettled, caused a serious drop only in the ticket market.

The Quaker City fans are inclined to treat the possibility of a postponement philosophically. They realize that the second game must be played here in any event and that every hour of delay will only help to strengthen the Athletics by allowing more time for McInnes to get into shape. In any event he will be played when "Connie" Mack's champions line up against McGraw's winners. Although Harry Davis put up a game that could not be criticised, McInnes is regarded as being the stronger of the two.

The advance guard has been coming in all day, and around the corridors of the principal hotels the one topic is baseball. Many visitors from distant points who did not attend the game at New York are here for the two games and will remain over when the third game is played in New York.

With Coombs or Eddie Plank in the box, the local followers of the Athletics are confident that he will be able to turn the tables on "Rube" Marquard.

Some of the experts have figured that the delay, however, will aid the Giants, as it will give "Christy" Mathewson more time for a rest and enable him to twirl the second game in New York. Of course, it is admitted that if Marquard should win again the Athletics' prospects of the world's pennant floating in Philadelphia are very slim.

Many inquiries are being made for tickets, but the supply in the hands of speculators seems to be very small.

Loading the Guns.

MARQUARD ALMOST SURE TO PITCH.

COOMBS SELECTED BY CONNIE FOR TODAY.

McInnes Will Probably Be Unable to Play Today—Last Batch of Ticket Speculators Brought Before New York Police Court for Punishment—Snodgrass' Spikes.

[BY A. P. NIGHT WIRE TO THE TIMES.]

NEW YORK, Oct. 15.—Conditions were greatly improved tonight and hope was expressed that the sun would shine brightly and permit the game to be played as scheduled.

The injury to Third Baseman Baker, which was caused by Snodgrass's spikes, is not serious. He will be in the game tomorrow. McInnes, however, is not expected to play, and Capt. Davis will again cover the initial sack.

It was announced tonight that Coombs would be Manager Mack's selection for the second game.

There was little doubt here that Marquard would be Manager McGraw's pitching selection for tomorrow. McGraw, however, preserved his usual reticence. Fred Merkle, New York's first baseman, who finished a little lame Saturday, was said to be able to play tomorrow.

The last batch of 100 speculators who sought wealth from selling tickets to the first game of the world's series found their way to the Police Court today. There were thirty in the lot. Each was fined $10 and warned that if they were again arrested for ticket speculation during the world's series they would have the limit penalty imposed upon them.

AMERICANS WIN TWO VERY EASY VICTORIES.

[BY A. P. NIGHT WIRE TO THE TIMES.]

ST. LOUIS, Oct. 15.—The Americans won two games, 6 to 2 and 10 to 8, today from the Nationals in the major league series for the city championship.

The second game was called in the fifth inning on account of darkness. Scores:

First game:

	R.	H.	E.
Americans	6	10	0
Nationals	2	7	1

Batteries—Lake and Stephens; Steele, Harmon and Bliss.
Umpires—Johnstone and Perrine.

Second game:

	R.	H.	E.
Americans	10	17	4
Nationals	8	8	5

Batteries—Hamilton, Mitchell and Krichell; Stephens, Laudermilk, Geyer and Bliss.
Umpires—Perrine and Johnstone.

MONROVIA IN RUGBY RANKS.

This afternoon the Rugby team of Monrovia High School will play their first game in the new sport with the second team from L. A. High, at Monrovia. This school has just added football to their list of sports this year and as they are new to the game in every way, are not expecting to do very much the first few contests. The L. A. High seconds should have no trouble in out-scoring them, unless they have been making unusual progress for beginners.

How to Defend Yourself

Right Hand Straight Counter for Face. Left Hand Hook for Jaw. Wolgast's Famous Loop the Loop Punch. Straight Right to Heart.

By the Marquis of Queensberry.

BY THE MARQUIS OF QUEENSBERRY.

[Copyright: 1911: By the Marquis of Queensberry.]

BOXING, after all, depends largely on practice. The professional prize fighter who, of course, must be a boxer before he becomes anything else, realizes that hard training, shadow boxing, and work are the price paid for acquiring quick movement and nimbleness.

By shadow boxing I mean putting yourself in position and striking at an imaginary opponent, guarding as if struck by the same opponent, and using the feet, springing round like a panther in every direction, always aiming at keeping yourself in good style positions as if you had an audience watching.

This will implant good form into your boxing.

Do you know there is nothing in the world I should like better than to have been born the man to knock out Johnson? I mean as an amateur. I look upon a good fighter as the finest specimen of manhood possible, and boxing is a clean, fine sport when commercialism is kept out.

* *

Easy Work to Judge a Man.

When you stand up to meet an opponent in boxing, or are facing some large, impulsive man who has promised to black your eye for you, you can tell something of what is about to occur by a scrutiny of the individual. Look at him well. How does he stand? What do his eyes, his feet, tell you? If you find that he stands with his right foot and his right arm forward, you already have a pretty good idea that he is not an experienced boxer or fighter. Of course, there are exceptions, but as a rule when a man comes at you, right forward, you may knew that he has never learned to use his left hand and is slow and awkward with it. This alone should give you enough confidence to carry you half way through the encounter.

A man who leads out with his right for your countenance may be met with several good things. The choice is up to you. A left hand swing on the right section of his ribs will have a very satisfactory effect if you land it hard. Duck his blow first—don't forget that—and let him have it on the kidney if you can. You can follow this up with a right straight to his face, with the whole weight in it. Or, if he looks ripe higher up, you can return his right lead (at the same time ducking it) at once by the straight counter to his face. You can afford to take his blow, for it will probably be nothing more than a poke, while yours will have your full weight in it. If he should try to cross your blow with his left, you can, if your eyes are open and observant, change your tactics in time, guard against his left with your right, and use your own left for an effective counter.

* *

Results of a Right Hand Lead.

It may be interesting to remember what a right hand lead did to Sam Fitzpatrick, the old time "Australian comet." In a bout on the Pacific coast things got so lively that both he and his opponent—the affair is so old by now that history has forgotten the name of the opponent—forgot science and both led out with the kind of rights that are said to flourish on the farm. Both landed on the jaw and both were knockouts. Both men went down at the same time and both were counted out. If your man comes at you right first, don't be afraid; he is not likely to be the exception.

If you can't jump out of reach and are hurt or unready to return the blow, you will have to clinch. A good thing to remember in this sort of thing is that it is usually better to duck to your right than to your left. You will have a better chance if you do. In breaking away be sure to get out of reach quickly. Give your man a good shove with both hands and jump back vigorously.

If your assailant has led his left for your nose before you are ready to hit back, duck, which is to say, dodge, under his lead and push the point of your shoulder clear up against him into the pit of his arm. Then grab him so as to hold his right arm down against his side. But remember to hold him tight, for if this is an informal affair arising over an injured corn or a jackpot, there will be no rules and he will hit you when and where he can. If he leads with his right and not his left, you can save yourself by reversing the operation described before. Don't forget while you are ducking to duck a plenty. If you don't your little plan may be knocked in the head at the same time you are.

* *

How to Escape from Dangerous Position.

If your assailant has backed you into a corner or up against a brick wall he will put everything he has into a wallop at your head with the idea of making a dent in the building with you. You can guard yourself from his blow probably by catching it upon the strong part of the forearm and stepping out to the left so as to get away from your dangerous position. Or you may be able to duck under the blow and slip out to the left and away.

The left hand to jaw comes as a counter when your assailant lunges at you. The instant he lunges strike out with your left. Drop your chin at the same time and throw up your right forearm so that it will protect your face from his lead. Have your arm about a half foot in front of your face. With gloves you can receive the blow on the glove, but if you are having a plain fight without trimmings it would be better to take it on the strong part of the forearm.

Hold the arm with the hand upward and somewhat inward. You must have yourself well balanced on your feet and must brace your arm for the impact of his blow. This counter of yours is intended as much as anything to stop your assailant's rush, but does not hurt him so much as the blow with which you can follow it with your right. Such opportunities are valuable. You may win the fight if you are on the watch for them. The instant you see you have staggered your man or stopped him, follow up the blow, and you may be able to land him in the police station or wherever you wish to land him.

* *

Weight Must Be Behind Wallop.

When you mean to hit a man on the heart, don't stand back as if your arm had rubber in it like a slingshot. Your arm won't stretch an inch and your blow won't do any good unless you are close enough to have some steam in it. There is no use hitting a man unless he is going to know he has been hit. Step in when you counter and give him your whole 150 pounds. As has been said before, the time for you to get in your little argument on his ribs is when he has led at you. The minute he has led out with his left or has raised his left guard he is your meat if you know the game.

Step well forward to the left and whack him where you think his heart ought to be. If he feels solid and sick under your blow, follow up and poke him in the pit of the stomach. The stomach is a sacred thing and used to respectful treatment. Therefore, you can hurt it if you can get your knuckles on it. Follow up your right to his heart with your left to the stomach with the swing of your weight behind it. All this is supposing you have succeeded in avoiding his lead by ducking your head to the left. If you did not succeed in this that which is supposed to follow would be of no interest to you.

If he follows up his original blow by a right counter to your return, you can safely take this on the top of your head. However, stiffen up the muscles of your neck. You don't want any slack when the jar comes. When a man attacks you he is usually angry and therefore intent on hitting you and so neglecting his guard. If you are cool and at all alert, you can find plenty of opportunities.

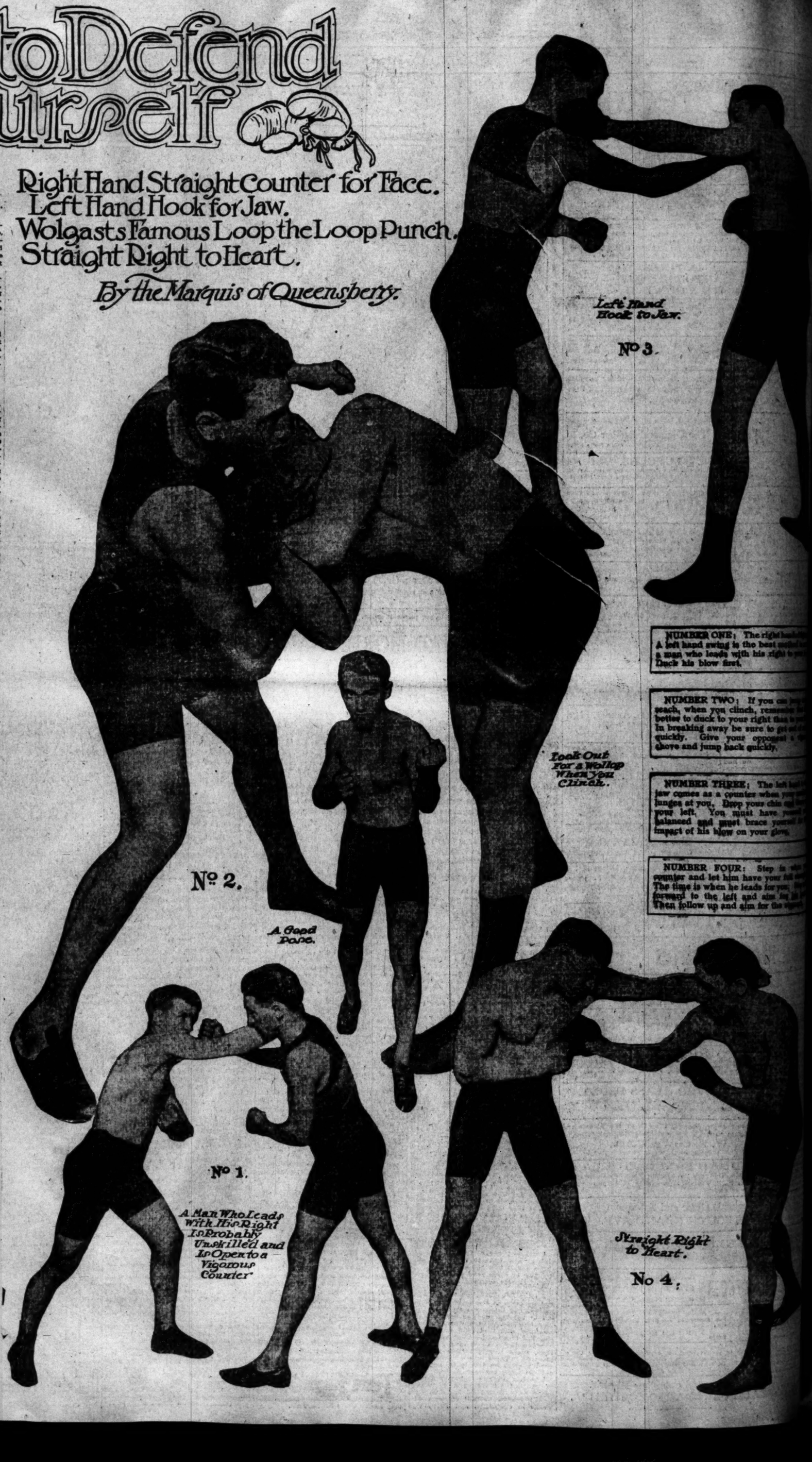

NUMBER ONE: The right hand ... A left hand swing is the best ... a man who leads with his right to ... Duck his blow first.

NUMBER TWO: If you can ... reach, when you clinch, remember ... better to duck to your right than to ... In breaking away be sure to get ... quickly. Give your opponent a ... shove and jump back quickly.

NUMBER THREE: The left hand ... jaw comes as a counter when your ... lunges at you. Drop your chin ... your left. You must have yourself ... balanced and must brace yourself ... impact of his blow on your glove.

NUMBER FOUR: Step in when ... counter and let him have your full ... The time is when he leads for you. ... forward to the left and aim for ... Then follow up and aim for the ...

Mr. Wad Misses Another One of the World's Series. Philadelphia is Sure a Great Town to Sleep in!

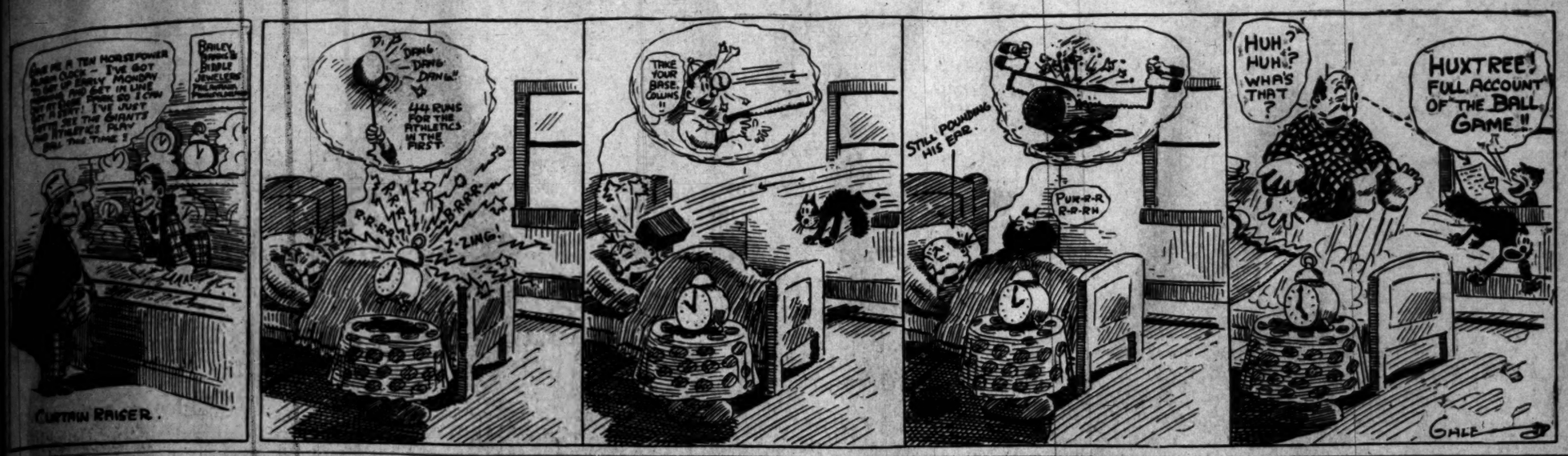

Boosting the Game.

MARQUIS SAYS EVEN CLERGY APPROVE BRITISH BOXING.

BY MARQUIS OF QUEENSBERRY.

[Copyright, 1911, by the Marquis of Queensberry.]

...SCRIPTION mail brings interesting details of, as the Sporting ... newspaper headlines it, ... to its trial today." In view of ... public condition of boxing here, ... may interest my readers to hear the opinions of some of the British sportsmen at a meeting ... by Sporting Life to uphold ... game.

... of His Majesty's Colds ... drew upon some interesting ... in proving that ... exaggerate any charge of brutality ... was wide of the mark. ... of Wells and Johnson ... wide interest in army circles ... the barracks of the houses ... the Tower of the British ... they would require no ... ment on that point. He ... say that speaking as the ... of the Household Brigade ... and as one who for many ... been a spectator at professional ... he had yet to see ... would warrant a charge ... being leveled against boxing. ... stating said that he spoke ... many years' association with ... the objections to the match ... ignored to him, based on ... Brutality, the color ... and the size of the purse.

PURSE NOT A FACTOR.

... better, it was beside the ... boxing. To get the ... necessary to pay the best ... importance want to show ... did not enter into boxing ... as to the color line. It had ... itself before. ... Carri said that he failed to ... how in common ordinary ... the contest could be stopped; ... of them knew he had ... long experience of referring ... matches, had seen many ... between black men and ... and boxing matches had ... experience always conducted ... fairly and in a proper ...

... Lonsdale, the Admirable ... of sports, was unable to attend ... said: "Am with the meeting ... and soul. Deeply regret ... present. Cannot understand ... Secretary interfering, as ... similar case arose between ... and McAuliffe, the judge decided ... man's favor."

CHAIRMAN MAKES DEFENSE.

... Rev. Edward Digby said: ... use to think, what can one ...

... think, of the whole affair, from beginning to end?" It gave him real pain to find himself in opposition to a man who had done so much good in the world as had the Rev. F. B. Meyer. Mr. Meyer was conducting his case like the very astute general that he was, and small blame to him for that, for if a man entered upon a fight he might as well fight hard. He ventured to say he could get a hundred clergymen to sign a counter-petition, a hundred that would be far more representative.

Personally, he said, he would never attempt to run a slum mission if he could not have boxing as a very real help. He had known not one case, but countless cases of pretty rough types of men turn into decent, clean-minded citizens by their boxing.

COLOR LINE NO ARGUMENT.

He must just say one word on the colored question. This particular part of the protester's case seemed to him the strangest anomaly. For years a Christian nation had been saying to the black race, "You are our brothers" but today they turned around added, "You may be our brothers, but we're hanged if you are going to share our sport." He construed that they could send from that meeting a petition to the Home Secretary ten times as influential as the one he had already received.

The Rev. Father Boulder said that he spoke after an experience extending over a widely differing field among the workers of England and he should feel inclined, if he were prevented from using boxing as one of his means of work, to give up that work altogether. He believed that the present opposition to boxing would in the end have a beneficial effect. One thing that it would prove at any rate was that a big section of the clergy were not Kill-joys. He was perfectly sure that boxing had a great deal to do with the cultivation of strength of mind and moral life in every man, and he was dreadfully sorry that the objection to this match had been raised in the name of religion.

REV. BROWN DEFENDS SPORT.

The Rev. Darren Brown followed and in a short, but eloquent, speech cordially indorsed what his fellow-clerics had said and expressed his whole-hearted admiration for the splendid sport of boxing.

What have the Kill-joys and Kill-sports to say after such overwhelming evidence by some of the finest divines and sportsmen in the world?

BAP GRABBED ONE.

(Continued from First Page.)

... for yourself how bad the Oaks ... the defensive.

... Rangers grabbed the game ... pitched line-up, too. Burrell ... with a sprained back and ... was used at short and ... uncorked his pepper ... first. The combination was ... successful, Patterson ... a couple of bobbles, but ... was in such fine ... the second that he needed ... assistance from his team-... from third Brackenridge ... way with a grounder to deep ... that got cut. Carlisle ... and Ross sacrificed both ... Patterson bumped a ... to Cutshaw and while ... was out at first, Bracken-... second run came ... combination of three ... Brackenridge was ... scoring spirit by starting off ... a single to left. Carlisle ... short. Carlisle leaped back of sec... once again showed the ... with a neat sacrifice. ... a single to right ... counted. The at... double steal kicked off Pat... and Brashear died on an in... ...

... sixth Yates relieved Greg... started his by allowing ... single but he settled down ... good, and until the ... about that time Patterson ... third hit, a single to center, ... promptly stole second. Bra... caught him to third. ... passed a man to left which ... and then heaved ... Brashear scored ... was working his way to ... got a life on Yates's ... on third. ... after twice ... out the squeeze play. ... was then worked ... a poor ... which Brashear beat out an in... ... Once again the ... was carried through ... scored on the poor ... around second. ... grounded out, putting ... a bushy defensive work ...

... was another wild inning. ... singled over first and Ross ... him to second. Patterson ... to Hoffman, Brashear tapped ... to Cutshaw but Tiedeman ... Carlisle's throw. This opened ... another double steal, Car... and Brashear reaching third. Stinson walked and while Wares was trying to get him out to break up the double steal, Brashear scored.

The Oaks' lone score came in the ninth on some heavy bingling. After Yates had fanned Hoffman tripled to center and Coy brought him in with a double to right.

Harry Ables—that's all in morning game at Oakland. With one victory already hanging at his belt and with $200 coming to him if he could make it two from Vernon in the week, the giant southpaw pitched rings around the Villagers and won hands down. Final score 5 to 0. Ables distributed three hits throughout the game and was always master of the situation.

Opposed to Ables was "Soldier" Carson, and the Oaks piled up all their damage against him in the third inning. Kid Wares opened the way with a three-bagger clear to the score board in deep center field. Carson then cut loose a wild pitch, which scored Wares and gave Mitze his base on balls. Ables forced Mitze at second but Hoffman doubled to left, Ables legging it to third. Ables scored on another costly wild pitch and Hoffman went to third. Coy walked and when Tiedeman bunted to Carson, Hoffman beat the ball to the plate. Zacher's single to left counted Coy. Wolverton fouled out and Cutshaw singled to left, Tiedeman scoring. Wares up for the second time made the third out after five runs had been chalked up and the game put on ice.

Morning game:

VERNON.

	A.	B.	R.	B.H.	S.B.	P.O.	A.	E.
Carlisle, cf	4		0	0	0	2	0	0
Kane, lf	3		1	1	0	2	0	0
Patterson, 1b	4		0	0	0	12	1	1
Brashear, 2b	4		0	1	0	2	3	0
Stinson, rf	3		1	0	0	2	0	0
McDonnell, 3b	3		0	0	0	0	4	0
Hogg, ss	3		0	1	0	1	4	0
Hogue, c	3		0	0	0	4	1	0
Carson, p	3		0	0	0	0	2	0
Totals	30		2	3	0	25	16	1

OAKLAND.

	A.	B.	R.	B.H.	S.B.	P.O.	A.	E.
Hoffman, lf	4		1	1	0	1	0	0
Coy, rf	3		0	0	0	2	0	0
Tiedemann, 1b	3		0	2	0	9	0	0
Zacher, cf	4		0	2	0	3	0	0
Wolverton, 2b	4		0	0	0	2	3	0
Cutshaw, 2b	4		0	1	0	2	4	0
Wares, ss	3		1	1	0	1	1	0
Mitze, c	2		0	0	0	8	0	0
Ables, p	2		0	0	0	0	1	0
Totals	29		2	7	0	27	9	0

SCORE BY INNINGS.

	1	2	3	4	5	6	7	8	9
Vernon	0	0	0	0	0	0	0	0	2
Base hits	0	1	0	1	0	1	0	0	3
Oakland	0	0	0	0	0	0	0	0	x—5
Base hits	0	1	1	0	1	0	1	0	x—7

SUMMARY.

Three-base hit—Wares.
Two-base hits—Hoffman, Cutshaw, Kane.
Sacrifice hit—Tiedemann.
Bases on balls—Off Ables, 1; off Carson, 3.
Struck out—By Ables, 3; by Carson, 4.
Double plays—Brashear to Patterson.
Passed ball—Hogan.
Wild pitches—Carson, 2.
Time of game—1h. 27m.
Umpires—McGreevy and Van Haltren.

Afternoon game:

VERNON.

	A.	B.	R.	B.H.	S.B.	P.O.	A.	E.
Carlisle, cf	3		1	1	0	4	0	0
Ross, lf	2		0	0	0	2	0	0
Patterson, as	5		1	3	1	0	6	2
Brashear, 2b	4		1	0	1	2	3	1
Stinson, rf	4		1	1	1	2	0	0
McDonnell, 3b	3		1	0	1	2	1	0
Hogan, 1b	4		0	0	0	1	0	0
Brown, c	4		0	1	1	3	0	0
Brackenridge, p	4		2	2	0	0	3	0
Totals	33		7	10	6	27	11	3

OAKLAND.

	A.	B.	R.	B.H.	S.B.	P.O.	A.	E.
Hoffman, lf	5		1	2	0	2	0	1
Coy, rf	4		0	1	0	1	0	0
Tiedemann, 1b	5		0	1	0	10	1	1
Zacher, cf	5		0	0	0	1	0	0
Wolverton, 2b	4		0	2	0	1	0	0
Cutshaw, 2b	4		0	1	0	1	4	0
Wares, ss	4		0	0	1	2	1	1
Mitze, c	4		0	0	0	7	1	1
Gregory, p	3		0	1	0	0	3	0
Yates, p	2		0	1	0	0	1	1
Totals	39		1	10	1	27	11	4

SCORE BY INNINGS.

	1	2	3	4	5	6	7	8	9
Vernon	0	0	1	0	0	1	0	3	2—7
Base hits	0	1	0	1	0	1	0	3	4—10
Oakland	0	0	0	0	0	0	0	0	1—1
Base hits	1	2	1	0	0	1	0	3	1—10

SUMMARY.

Two runs and 5 hits off Gregory in 5 innings.
Three-base hit—Hoffman.
Two-base hits—Hoffman, Stinson, Coy.
Sacrifice hits—Ross, 2.
Bases on balls—Off Gregory, 3; off Brackenridge, 1; off Yates, 2.
Struck out—By Brackenridge, 1.
Double plays—Patterson to Brashear to Hogan. Wares to Tiedemann to Wolverton.
Time of game—1h. 52m.
Umpires—McGreevy and Van Haltren.

Football.

RANGERS ARE THE STARS AT SOCCER.

AGAIN DEMONSTRATE ABILITY IN CAMERON GAME.

This Proved to Be the Most Interesting Game Played Thus Far in the Soccer Football Season—The Dope Again Upset When Berkeley High Defeats Alameda at Rugby.

The Rangers again demonstrated their ability by defeating the Clan Camerons in a hard-fought game at Fiesta Park yesterday. The score was 10 to 2, each team's points being evenly divided in each period. It was the most interesting game of the soccer league yet played as each side was well represented in the grand stand and they did not hesitate to root for their respective teams all through the struggle.

The Rangers have a big lead over any of the other soccer teams in their team work, being able to pass the ball from one to another with a good deal of skill and seldom do they kick the ball wildly. Besides this they follow the play better, loafing being rarely seen when action is needed.

If the other teams expect to accomplish anything against this crowd they will have to display more life and spirit in their play or it will result in a walk-away for the striped jerseys, all along.

The referee had a hard time of it yesterday as several mistakes on his part in the early stages of the game got him in bad with both sides and after that every one was anxious to give him advice at all the critical points. The Clans got the worst of the decisions on one or two counts, one of their goals that was not allowed, because of off-side play, being easily as good as two of the Rangers that the official did not see.

The line-up in the game was as follows:

Rangers		Clans
Jarvis	goal	Sanderson
J. Mitchell	right back	R. Aken
Barton	left back	Hyde
Mellor	right half	Harrisson
Burleigh	center half	Girard
Hocken	left half	R. Robison
Lowe	outside right	A. Aken
A. Mitchell	inside right	Leslie
Meldrum	Center	W. Robison
Speedie	inside left	McNeil
Summers	outside left	Haggerity

Referee, Gorfunckle.

BERKELEY EASILY BEATS ALAMEDA.

The dopesters of high school football again were given another jolt last week when the crack Alameda Rugby fifteen met defeat at the hands of the team from Berkeley High School. Alameda had easily disposed of the fast Palo Alto crowd by the score of 8 to 0 and by the form that they displayed predictions were freely given that the victors over Palo Alto would land at the top.

Berkeley High had no trouble at all in turning the trick, leading by the score of 14 to 0 and outplaying them at all stages of the game. This puts the university town team away in the lead as far as early season games are concerned, as it is the only secondary school that has a clean record for the season.

This school always used to figure in the State championship in the American game and has had several memorable contests with the Los Angeles High School team, both in this city and in Berkeley, and they are anxious to win out this year to get the trip South.

The Academic League series starts the latter part of this month and the final game will be played somewhere near Thanksgiving.

George Kirkwood.

RIVERS' NEXT ANTAGONIST SIZED UP BY VAN COURT.

BY DE WITT VAN COURT.

GEORGE KIRKWOOD, the clever little San Francisco boxer who is matched to fight Joe Rivers went through his training before a small crowd yesterday afternoon at the St. Ignatius Club.

Kirkwood has not got down to real hard work yet, and Manager Humbrecht will not allow him to do so for several days yet. George always keeps himself in good condition and does not require as long to train as other fighters do.

In appearance, he looks very much like Johnny Kilbane, not as broad across the shoulders as Kilbane, but with a longer reach.

Kirkwood's work consisted of a short game of handball, a short session with the medicine ball and three rounds of boxing with Louie Rece, a sturdy lightweight.

It would not be fair to Kirkwood to pass judgment on his ability from the light work he did, but he showed flashes of cleverness and hitting that proves that Rivers will have no easy time in winning.

He hits very hard with either hand from any position and counters and feints well. Many seem to think that he has never fought over four rounds. He fought Roy Moore ten rounds and a ten-round bout in East St. Louis, his home town. He has also fought a number of six-round fights. In all his fights he has knocked his man down, and has won many contests by clean knockouts.

While he has had more fighting experience than Rivers, he has not fought as many or as long fights as Joe.

Any boxer who can go ten rounds without blowing up can surely go twenty. Manager Humbrecht says that if George wins from Rivers, that he will send him after the best featherweights in the country.

CHAMPIONSHIP FIGHT.

Charlie Ardell, the manager of the Taft Athletic Club, has matched Brick Burgess and Kid George, two middleweights, for a twenty-round fight on the seventeenth of this month. The contest is for a $1000 purse and the championship of the Coast. George Blake, the popular referee who always referees the fights at Taft, says that the money is up for this fight and that it is not stage money, either. Blake says that the boys who patronize the game around Taft are no pikers and that they bet heavy and pay good prices for their sport. Both Burgess and George are well known in the northern country and have good reputations.

Again!

WHITE SOX TRIM CUBS BEFORE CROWD IN CHICAGO.

[BY A. P. NIGHT WIRE TO THE TIMES.]

CHICAGO, Oct. 15.—The largest crowd that ever witnessed a baseball game in Chicago saw the Chicago Americans win their third successive game, 4 to 2, from the local Nationals in the city championship series.

Official figures gave the attendance at 36,308 and the receipts at $24,552. Thousands of persons were refused admission to the park. The sale of tickets was stopped at 1:15 o'clock, more than an hour before the game began.

Doc White, who yesterday opposed the Cubs and was driven from the box in less than one inning, pitched splendidly today, holding the Nationals to six hits, while the Sox hammered Cole and McIntyre for ten, four of which were doubles.

The teams are scheduled to play the fourth perhaps the final game, of the series tomorrow. Score:

	R.	H.	E.
Nationals	2	6	0
Americans	4	10	2

Batteries—Cole, McIntyre and Archer; White and Sullivan.
Umpires—O'Laughlin and O'Day.

CINCINNATI WON THE CHAMPIONSHIP.

[BY A. P. NIGHT WIRE TO THE TIMES.]

CLEVELAND, Oct. 15.—Cincinnati won the inter-league series to decide the championship of Ohio by defeating Cleveland today in the second game of a doubleheader, 7 to 0. Cleveland won the first game, 4 to 2.

Six games were played to decide the supremacy of the teams, one at Cincinnati and five at Cleveland. Cincinnati won the first three, dropped the next two, and then captured the sixth. Scores:

First game:

	R.	H.	E.
Cleveland	4	8	2
Cincinnati	2	5	3

Batteries—Kaler and O'Neill; Keefe, Fromme and Clarke.

Second game:

	R.	H.	E.
Cleveland	0	4	0
Cincinnati	7	5	0

(Eight innings.)
Batteries—Blanding, Mitchell, Baskette and O'Neill; Suggs and Clarke.
Umpires—Evans and Rigler.

AMATEURS LOOKED OVER.

(Continued from First Page.)

Joe Mendoz, unattached; Al Boyd, unattached; W. England, unattached.

125-pound class: Charles Ryan, Ralph Lockwood, C. M. Goodrich, William Purtell, George Schaffer, unattached; John Luckenbach, S.C.A.C.; H. J. Brown, Pacific A.C.; Clarence Lee and Charles Carrill, C.A.C.; Frank Lober, S.C.A.C.; G. H. Neville, L.A.A.C.

Neville, L.A.A.C. xx xxfiftth U.nG.

135-pound class: Emil Becker, Frank Boscha and Ernie Clark, L.A.A.C.; Joe Wylam, Nick Zorn, W. Mathieson, William Fletcher, J. Lardner and Charles Picato, unattached; Al Bertell, C.A.C., and Charles Sefton, S.C.A.C.

145-pound class: James Hayes and Courtney Lacy, L.A.A.C.; Ed. Patten, C.A.C.; Hugh Standerfer, and William Childs, unattached.

158-pound class: W. L. Beauchamp, L.A.A.C.; Ed. Farmer, A. C. Sortin, Jack Clark and W. R. Robertson.

Heavyweights: W. M. McClain, L.A.A.C.; W. R. Robertson and J. Frantz, unattached.

In the P.A.A. meet held on the California oval last week Don Dawson, representing Stanford, won the broad jump for his school by clearing 22 ft. 3½ in. This is a remarkable jump for this early in the season and Dawson's friends are predicting great things for the former L. A. High School athlete. The Stanford coaches were agreeably surprised by the performance of this freshman jumper and they will watch him carefully as the season progresses, as Stanford has been weak in this event for the past two years.

Don Dawson in Good Form.

MONOGRAM MAKES A WINNING.

R. P. Howe, local representative for the New York Lubricating Company, is pleased with the showing made at Santa Monica. The Marmons all used Monogram and the Nationals crank cases were also filled with the lubricant. In addition to this the Fiat cars had the oil, the Inter-State, Lexington, Reo, Maxwell, Mercer, Regal, Schacht were users of the product.

MOTOR CAR DEALERS ASSOCIATION DIRECTORY

Apperson Motor Cars — LEON T. SHETTLER, 633 S. Grand Ave. Main 7034. Home 10167.

Autocar — M. S. BULKLEY & CO., N.E. Cor. Main and Washington. Sunset South 4946; Home 22927

Buick and Oldsmobile — HOWARD AUTO CO. Tenth and Olive. Home 60009 Main 9048

Chalmers — WESTERN MOTOR CAR CO., 727 South Olive. 10789 Main 3199

Franklin — R. C. HAMLIN, Twelfth and Olive Sts. Main 404. Home 60348.

Garford — E-M-F "30." Trucks and Pleasure Cars. Flanders "20." LORD MOTOR CAR CO., 1032 S. OLIVE STREET. Main 8470. Home 10348.

Hupmobile — Runabout $850.00. Touring Cars $1000.00 All cars are fully equipped at these prices. 1912 models, prompt delivery. M. C. NASON, Mgr. F2942. 1140 So. Olive. Bdwy 2907

Jackson and Fuller — CHARLES H. THOMPSON 1012-14 S. Main St. Broadway 1947 Home F6399

Kissel Kar — "EVERY INCH A CAR" KISSEL AUTOMOBILE CO., 118 WEST PICO STREET. Bdwy. 2186; 22886.

Knox, Staver-Chicago — Doerr Motor Car Co., 1205 South Olive St. Main 7853. Home F5847.

Lexington — BURKHARD-CRIPPEN MOTOR CAR CO. Pico and Grand Ave. F4563. Broadway 5091.

Locomobile — LOS ANGELES MOTOR CAR CO., Pico and Hill Sts. Main 2514 Home 54694

Matheson-Mais Truck — RENTON MOTOR CAR CO. 1230 S. Main St. Main 1068. Home 10799.

Mercer — MERCER AUTO CO. Home 60151; Main 8680. 1217-31 S. Flower St.

Mitchell — GREER-ROBBINS COMPANY, 1501 South Main St. Broadway 5410 Home 22813

National — National Motor Car Co., 1130 So. Olive St F 4353

Oakland — Motor Cars—Grabowsky Trucks. Hawley King & Co., Auto Dept. 1114-1116 South Olive. Home F1045, Bdwy. 1823.

Premier & Reo — PREMIER MOTOR CAR CO., Main 679 1127 SOUTH OLIVE STREET F2664

Pierce-Arrow — W. E. BUSH, 1227-9 South Main St. Broadway 2961 Home 21183

Pope-Hartford — Wm. R. Ruess Automobile Co., Cor. 10th and Olive. Main 7278 Home F60173

Pullman — MILLER & WILLIAMS, 1140 South Olive St. Broadway 2907. Home F2942.

Regal — BIG 4 AUTOMOBILE CO., 1047-49 SOUTH OLIVE Home F2533

Simplex — 1912 Models Are Here. Phone for Demonstration. "The last word in motor cars" — Golden State Garage, 2122 W. Pico St. Phones 2350. West 482.

Stevens Duryea — EASTERN MOTOR CAR CO., 825-827 South Olive St. Main 2965 Home F2963

Stearns-Knight — and OHIO ELECTRIC. ELMORE MOTOR CAR COMPANY. 742 South Olive Street. Bdwy. 3834 Home 4208

Stutz — Brown-Symonds Company, 1142-44 South Olive Street. A2291. Bdwy. 1344.

Thomas & Cole — Grundy Motor Sales Company 842 South Olive Street Main 2191 Home 10927

Waverley Electric — Salesroom. Garage and Charging Station, 1676 West Washington St. Phone 72850. West 4317. W. A. EVANS, Agt.

Warren — Firestone and Columbus Electric. CALIFORNIA AUTOMOBILE CO., 952 South Main Street.

Winton — W. D. HOWARD MOTOR CAR CO., 1238 S. Flower St. Broadway 4180. Home F5809

Don Lee — CADILLAC AGENCY 1218 S. MAIN STREET Main 9449 F8139

John Philip Sousa,

Whose first personally-written newspaper interview appears in this morning's Times.

As He Tells It.

HERE'S SOUSA'S FIRST SELF-WRITTEN INTERVIEW.

Famous Bandmaster Tells in Own Graphic Way of the Vagaries of Concert Receipts and Round-the-World Experiences—Tales from South Africa to Texas—The Booby Prize Goes to Bakersfield.

COMING down from San Bernardino yesterday morning, John Philip Sousa dictated the story below to his secretary, who transcribed his shorthand, exactly as given herewith, on an Alexandria Hotel typewriter an hour later. Mr. Sousa gave this interview in response to a story-request from The Times Pink Sheet. Though he has written magazine articles, is the author of one or two libretti and several well-known novels, and has given innumerable newspaper chats all over the world, this is, as Mr. Sousa says, the "first newspaper interview which I wrote myself." After correcting the sheets of his own story, Mr. Sousa followed his band to Long Beach, where he gave an afternoon concert to an immense audience. He is just concluding a tour of the world, and will spend the week in Los Angeles:

"The vagaries of receipts for concerts are most interesting, and as I have probably given more concerts than any man alive or dead, perhaps some figures would be interesting to the public.

"First of all, I must explain that in my career I have given concerts under four different conditions: The first, where we play with theatrical or hall managers, in which each of us take a certain percentage of the receipts and each have certain expenses relating to the giving of the concert. The second, where the attraction assumes the entire responsibility, paying rent, advertising, etc., and taking the entire receipts. The third, where an attraction has been guaranteed a fixed sum and the local manager or society assumes all the risk and takes all the receipts. The fourth is the common form of employing a band for an exposition, park or summer resort, where the band's reputation is used as a drawing-card for a number of other attractions. Of all these forms of concert giving, the first has always appealed to me as the best, and strange as it may appear, the guarantee is the least attractive, for the reason that if the house is very big the financial backer pockets a lot of money and praises the concert, whereas if the house is small he pays his losses grumblingly and openly damns the organization. Therefore, I prefer to take my chance, and be a partner in the greater gains or greater losses.

"The greatest single week's receipts taken in a single city by my organization was over $24,000, in London. The greatest two nights' receipts in any one place was on the occasion of my first visit to England, where we opened at Albert Hall and played Friday and Saturday evenings to $10,000, while the sale of programmes amounted to $500 more. The largest single "gross business" was in the old Convention Hall in Kansas City, where a single concert drew $5960.

"On the other side of the picture, the smallest sum my band ever blew a note for was in Bakersfield. Total, gross, $64.

"The biggest week I ever had, embracing different towns and as a result entirely different audiences, was a six-day period covering Richmond, Va., Washington, Baltimore, York, Pa., Philadelphia, New York and Boston. Our receipts here totaled $25,500.

"As for audiences: in open-air concerts I have had audiences at Willow Grove estimated at considerably more than 100,000 people, and also enormous gatherings at the World's Fairs in Chicago, St. Louis, Paris, Buffalo and other big international affairs. But at Glasgow, on the last evening of my engagement in 1901, I drew by actual turn-stile count, more than 153,000 people.

"Isn't that going some for a concert audience?

"Among the things amusing though profitless that have occurred to me, one of my choicest recollections is of Owosso, Mich.

"We were billed for a matinee in the town, and when we arrived the treasurer of the band came back to me, with the none-too-pleasant remark: "Pretty rotten advance sale here. Only $34."

"Never mind," I replied. "Maybe they'll buy at the window."

"Before I get into the plot of the thing I must add that we were next door to the city fire department. In fact a part of it was above us.

"The concert was announced for 2:15 and the doors were to open at 1:15. About 1:40 I strolled up to the "opryhouse" and found the whole front a congested mass of people. True to rural traditions, they were there, but were intending to pay as they passed in. About sixty seconds before the ancient Cerberus opened the gate the fire-bell rang; immediately the Sousa Band became a nonentity. The intending audience and the already-paid audience alike clattered down the street, and we played to just $64 in money, but by no means to $84 worth of people.

"The greatest "jump" in receipts that I ever experienced happened this year in South Africa. Our initial city was Cape Town. We opened to $600. The next day we played to $2400.

"Cape Town possesses—apparently—the characteristics of our dearly beloved Missouri.

"The biggest "tumble" in receipts was also in South Africa, at Johannesburg. We opened to large houses, and on the fourth evening our intake was $4000. The management refused an offer of $5000 cash for Sunday night, whereupon a storm came in full South African fury and the box office gathered less than $500.

"A misdirected sympathy for our efforts happened once in Texas. We were in the State during a terrible blizzard. The theaters mostly were very cold, and the audiences, under those conditions, far from promising. We got into a small town for the matinee and there was $128 in the house, while most of the audience sat wrapped like Indians in blankets—some even shrouded in quilts. My men played in their overcoats.

"We began the concert. At the end of the first number—absolutely not one hand. Then followed the second number, with no applause, and then a third, fourth and fifth. Not a selection received the slightest recollection from the chilled collection of statues in front. The band retired from the stage during the intermission.

"I was waited upon by the Mayor of the town, the editor of the village newspaper and the manager of the hall. The Mayor explained, hesitantly, that he thought it must be very hard on our men to play under such conditions, and that the audience, with unusually delicate feeling, had refrained from applauding so that they would not be cruelly urged to further efforts.

"'But,' said the Mayor, 'we do want to hear 'Dixie' and 'The Stars and Stripes Forever.' Will you play them for us?'

"'Play them!' I exclaimed. 'Of course I'll play them, but I must have some sign that you would like to hear them. I am willing at all times to respond to an encore, but I must get some encouragement from the audience. I will play those numbers, but as encores, as I have the music of my regular programme laid out. Don't trouble yourselves to any great extent, however; merely have some man drop his foot off a chair after the next selection, and that will be sign enough for me.'

"'We will see to it, sir, that you have some sort of demonstration after the next number,' said the editor, backing out respectfully.

"The next number happened to be a long, heavy "Parsifal" excerpt.

"After a second of silence at its close the uproar commenced. Feet, hands, canes, umbrellas, voices and furniture joined in the uproar. Several boys took a chair in each hand and pounded the floor until the plaster threatened to fall. I not only played "Dixie" and "The Stars and Stripes Forever," but a medley of plantation songs, two current ragtime hits and no less than four of my marches before they would let my men rest. I was in a profuse sweat at the last and most of my band's overcoats were lying over the feet of the men.

"That editor, mayor and manager must have done missionary work with a vandal's vengeance."

SCRATCH PADS FOR THE SCHOOL CHILDREN

The Times wants to start every scholar, young and old, in the new school year with a fifty-page scratch pad, which may be obtained FREE by calling at the Times Office, No. 531 South Spring street.

Very Soft Money.

CHAMPS WIN TWO BATTLES.

Take Honors Easily in Final Local Appearance.

Agnew Easy in Morning, Steen Is a Puzzler.

Peckinpaugh Hits Homer With Three on Bases.

STANDING OF THE CLUBS.

	Played.	Won.	Lost.	P.C.
Portland	185	111	74	.600
Vernon	199	114	85	.573
Oakland	203	109	94	.537
Sacramento	197	90	107	.456
San Francisco	200	90	110	.450
Los Angeles	202	79	123	.391

BY GREY OLIVER.

Portland, 8; Los Angeles, 2; morning game.

Portland, 4; Los Angeles, 1; afternoon game.

Even with the pennant race practically decided and the tail-end Los Angeles club as the home team, about three thousand fans journeyed out to Washington Park yesterday afternoon to see the Champion Beavers in their final appearance.

While the occasion was a fitting one to salute the Champions in their last local game of the season, it was rather embarrassing to have them beat the Angels twice in one day, but they did this handily by slugging the ball hard in the morning at Vernon and because Steen was too good for the locals in the afternoon. Both were apparently easy victories, because the Angels seemed to be buffaloed. This is about as good a reason as any and is doubtless the true one.

While the afternoon game drew the big crowd, the morning game had more real baseball in it, for there was a little of everything. The feature stunt of the day happened in this contest when with the bases full of Beavers in the eighth inning Peckinpaugh took a rap at the ball and sent it over the left-field fence for a home run, four runs scoring from this one swipe. This lick threw the wet blanket of seriousness over the Angels and paralyzed their chances of taking the game.

AGNEW IS WEAK.

Agnew was the flinger for the locals and, while he pitched good ball for six innings, the Champions began to rap him in the seventh, knocked the life out of him in the eighth and hit him for a double and two singles in the ninth just to show that they could, presumably.

They began on him in the first with a run made from two singles and Chadbourne's steal from third to the plate. Three of them managed to get to third base during the next five innings. In the seventh Krueger led off with a single, ran to third on Peckinpaugh's double to center and scored when Daley threw the ball in over the catcher's head. Peck got to third on this and chased in when Chadbourne hit to left.

Rodgers was the first man up in the eighth and singled. Kuhn was hit by pitcher and Rapps got one of the new rule singles on a bunt that Agnew tried to force Rodgers at third on, filling the bases. Ryan made the first out on a foul and Krueger hit to right, scoring Rodgers. The bases were still full and then Peckinpaugh lifted the ball over the left fence for a home run, scoring the three runners ahead of him. After all this bombardment, Agnew fanned LaLonge and made Seaton ground out to first.

The Angels could do nothing with Seaton until the seventh. Lober singled and advanced when Abbott was hit with the ball and both men took another base on a wild pitch. Agnew fanned, but Dulin hit to center, scoring Lober and Abbott.

In the eighth inning Daley was called out by Ump Hildebrand on strikes and roared so loudly that the ump threw him out of the game. This was about the only incident worth recording aside from Peckinpaugh's homer.

STEEN VERY STRONG.

The matinee was a little exercise gallop for Steen, for he held the Angels to seven hits, and as he was given fine support was never in danger of losing. The Angels made no less than four doubles off him, but only one of these counted.

Fine fielding featured this contest and the fans got the worth of their money in watching how the players handled the ball. Lober made a great running catch of Krueger's fly to the score board in the second inning. Nothing could get away from that kid in left. In the ninth he dashed over into center field far behind second base to take Peckinpaugh's fly away from Daley.

Dulin made a brilliant left-handed running scoop of Krueger's grounder toward right in the ninth and assisted the runner out at first, while Peckinpaugh's work was all to the fancy.

Tozer pitched a very fair game, but was hit hard in the fifth and eighth. Krueger started the fifth with a single, got to third on Peckinpaugh's single and scored on LaLonge's sacrifice fly to center. Steen's grounder forced Peck at third. Steen got to third on Chadbourne's double to right and scored on Rodgers's single. A single, fielder's choice, a double and a triple made two runs in the eighth.

The Angels could do nothing with Steen until the sixth, when, with two out, Dillon walked and scored on Heitmuller's double to center. Only three of the locals reached third base in the entire game.

The scores:

Morning Game.

LOS ANGELES.

	A.B.	R.	B.H.	S.B.	P.O.	A.	E.
Dulin, 2b	4	0	2	0	1	1	0
Metzger, 3b	3	0	1	0	3	5	0
Daley, cf	3	0	0	0	0	1	1
Dillon, 1b	4	0	2	0	7	1	0
Heitmuller, rf	4	0	1	0	4	1	0
Howard, ss	4	0	1	0	4	2	1
Lober, lf	3	1	1	0	3	0	0
Abbott, c	3	1	0	0	4	3	0
Agnew, p	3	0	0	0	1	2	0
Brooks, cf	0	0	0	0	0	1	0
Delmas, x	1	0	1	0	0	0	0
Totals	32	2	9	0	27	17	2

PORTLAND.

	A.B.	R.	B.H.	S.B.	P.O.	A.	E.
Chadbourne, lf	5	1	4	0	2	1	0
Rodgers, 2b	4	1	2	0	1	1	0
Kuhn, 3b	3	1	1	0	2	2	0
Rapps, 1b	4	1	1	0	9	1	0
Ryan, cf	4	0	1	0	1	0	0
Krueger, rf	4	2	2	0	1	0	0
Peckinpaugh, ss	4	3	3	0	4	4	0
La Longe, c	4	0	0	0	5	2	1
Seaton, p	4	0	0	1	1	4	0
Totals	36	9	13	1	27	16	1

SCORE BY INNINGS.

	1	2	3	4	5	6	7	8	9	
Los Angeles	0	0	0	0	0	0	2	0	0	2
Base hits	0	2	0	1	0	1	2	2	1	9
Portland	1	0	0	0	0	0	4	4	x	9
Base hits	0	1	1	1	1	1	3	3	x	13

SUMMARY.

Home run—Peckinpaugh.
Two-base hit—Peckinpaugh.
Sacrifice hits—Metzger, Daley.
Bases on balls—Off Seaton, 3; off Agnew, 4.
Struck out—By Seaton, 5; by Agnew, 1.
Wild pitch—Seaton.
Passed ball—La Longe.
Hit by pitched ball—Abbott, Kuhn.
Time of game—1h. 35m.
Umpires—Hildebrand and Toman.

Afternoon Game.

LOS ANGELES.

	A.B.	R.	B.H.	S.B.	P.O.	A.	E.
Dulin, 2b	4	0	1	0	2	2	0
Metzger, 3b	4	0	0	0	1	2	0
Daley, cf	4	0	1	0	2	0	0
Dillon, 1b	3	1	1	0	8	0	0
Heitmuller, rf	4	0	2	0	0	0	0
Howard, ss	4	0	1	0	0	5	0
Lober, lf	3	0	0	1	4	0	0
Brooks, c	3	0	0	0	3	2	0
Tozer, p	3	0	0	0	0	3	0
Totals	31	1	7	1	27	13	0

PORTLAND.

	A.B.	R.	B.H.	S.B.	P.O.	A.	E.
Chadbourne, lf	4	0	2	0	4	0	0
Rodgers, 2b	4	1	2	0	0	1	0
Kuhn, 2b	3	0	0	0	2	3	0
Rapps, 1b	3	0	1	0	12	1	0
Ryan, cf	4	0	0	0	2	0	0
Krueger, rf	4	1	1	0	0	0	0
Peckinpaugh, ss	4	0	1	0	2	0	0
La Longe, c	3	0	1	0	5	0	0
Steen, p	3	2	1	0	0	3	1
Totals	33	4	9	0	27	14	1

SCORE BY INNINGS.

	1	2	3	4	5	6	7	8	9	
Los Angeles	0	0	0	0	0	1	0	0	0	1
Base hits	0	0	0	1	1	2	0	1	1	6
Portland	0	0	0	2	0	0	1	1	x	4
Base hits	0	1	1	1	0	1	2	2	x	9

SUMMARY.

Three-base hit—Rapps.
Two-base hits—Rodgers, Dulin, Dillon, Chadbourne, Steen, Heitmuller, 2.
Sacrifice hits—Kuhn, Dillon, La Longe.
Bases on balls—Off Steen, 2.
Struck out—By Steen, 2; by Tozer, 1.
Double plays—Kuhn to Rapps to Peckinpaugh, Rodgers to Peckinpaugh to Rapps.
Time of game—1h. 25m.
Umpires—Toman and Hildebrand.

SENATORS CLIMB BY HARPOONING SEALS.

[BY A. P. NIGHT WIRE TO THE TIMES.]

SACRAMENTO (Cal.) Oct. 15.—Sacramento regained fourth place and made it an even break for the series, four games each, by taking both games of this afternoon's double-header.

In the first game the Seals put up a ragged exhibition, Powell's muff of Madden's easy fly starting the Senators on their five-run lead in the first inning. Dansig drove one over the fence in the same inning with two men on the bags. Noyes relieved Browning and except for the seventh, when the locals scored three runs, he pitched good ball.

The final score of the first game was 8 to 1, the Seals getting one in the sixth on Mohler's double, an infield out and Johnson's single.

In the afternoon game, Fitzgerald held the visitors to two infield hits, both of the scratch variety, and only one of the Seals reached third. In the sixth with two out Shinn singled and Miller filled the bases by walking two men. Van Buren drove a single to right, scoring three men and going to third himself when Carman allowed the drive to roll through him.

Scores:

Afternoon game:

SAN FRANCISCO.

	A.B.	R.	B.H.	S.B.	P.O.	A.	E.
Vitt, 3b	4	0	0	0	0	1	0
Mohler, 2b	3	0	0	0	4	2	0
McArdle, 1b	2	0	1	0	7	0	0
Weaver, lf	3	0	0	0	1	0	0
Johnson, cf	4	0	0	0	2	0	0
Holland, rf	3	0	1	0	0	0	0
Carman, rf	1	0	0	0	1	0	1
Mundorff, ss	3	0	0	0	1	0	1
Berry, c	3	0	0	0	4	2	1
Miller, p	3	0	0	0	0	1	0
Totals	31	0	2	0	24	10	2

SACRAMENTO.

	A.B.	R.	B.H.	S.B.	P.O.	A.	E.
Madden, rf	4	0	1	0	2	0	1
Shinn, ss	4	1	1	0	2	3	0
O'Rourke, 2b	3	1	1	1	4	2	0
Dansig, 1b	1	1	0	0	10	0	0
Van Buren, cf	3	0	1	0	1	0	0
Lewis, lf	3	0	1	0	1	0	0
Thomas, c	3	0	1	0	4	1	0
Meister, 3b	3	0	0	0	1	2	0
Fitzgerald, p	2	0	0	0	0	2	0
Totals	28	3	6	2	27	10	4

SCORE BY INNINGS.

	1	2	3	4	5	6	7	8	9	
San Francisco	0	0	0	0	0	0	0	0	0	0
Base hits	0	0	0	0	0	1	0	0	1	2
Sacramento	0	0	0	0	0	2	0	0	x	2
Base hits	1	0	0	1	1	2	1	1	x	6

SUMMARY.

Double play—Weaver to McArdle.
Sacrifice hits—Mundorff, Fitzgerald.
Bases on balls—Off Miller, 2; off Fitzgerald, 1.
Struck out—By Miller, 5; by Fitzgerald, 2.
Passed ball—Berry.
Wild pitch—Fitzgerald.
Hit by pitcher—Dansig.
Time of game—1h. 30m.
Umpire—Finney.

Morning game:

SAN FRANCISCO.

	A.B.	R.	B.H.	S.B.	P.O.	A.	E.
Powell, lf	4	1	1	0	2	0	1
Mohler, 2b	4	1	2	0	2	6	1
McArdle, 1b	4	0	1	0	7	2	0
Weaver, ss	4	0	0	0	4	2	1
Johnson, cf	3	0	1	0	2	0	0
Holland, rf	4	0	1	0	1	0	0
Mundorff, 3b	3	0	1	0	1	4	0
Berry, c	3	0	2	0	7	2	0
Browning, p	0	0	0	0	0	0	0
Noyes, p	3	0	0	0	2	1	0
Totals	32	2	9	0	34	13	2

SACRAMENTO.

	A.B.	R.	B.H.	S.B.	P.O.	A.	E.
Madden, rf	4	2	1	1	3	1	0
Shinn, ss	3	1	1	0	3	7	0
O'Rourke, 2b	4	2	2	1	2	4	0
Dansig, 1b	4	1	2	0	8	1	0
Van Buren, cf	3	2	0	0	2	0	0
Lewis, lf	3	0	2	1	4	0	0
Thomas, c	4	0	1	0	6	0	0
Meister, 3b	3	0	0	0	0	0	0
Knight, p	4	0	1	0	1	0	0
Totals	32	9	11	3	27	15	1

SCORE BY INNINGS.

	1	2	3	4	5	6	7	8	9	
San Francisco	0	0	0	0	0	1	0	0	0	1
Base hits	1	2	1	0	1	2	0	0	2	9
Sacramento	1	0	0	0	0	3	0	0	x	4
Base hits	2	1	0	1	0	3	2	1	x	11

SUMMARY.

Five runs and 4 hits off Browning in 3-3 inning.
Charge defeat to Browning.
Home run—Dansig.
Two-base hits—Mohler, O'Rourke, Lewis.
Sacrifice hits—Shinn, Lewis.
Bases on balls—Off Browning, 3; off Noyes, 1; off Knight, 2.
Struck out—By Knight, 4.
Hit by pitched ball—Madden by Noyes.
Passed ball—Berry.
Double plays—Madden to Shinn, O'Rourke to Shinn to Dansig, 2.
Time of game—1h. 45m.
Umpire—Finney.

NO MORE FOOTIGHTS FOR MIKE DONLIN.

[Special Correspondence of The Times.]

BOSTON (Mass.) Sept. 24.—Mike Donlin, the former captain and outfielder of the Giants, who is covering center field now for the Boston Nationals and is playing in good form, has again decided to stick to baseball and quit the stage. Mike has come to the conclusion that he cannot expect to be a good ball player if he follows theatricals, and on that account has made up his mind to give his entire attention to the national game. He says: "I am through with the footlights forever. I am going to stick to baseball in the future, and just take a little tip from me that next season will be the best that I have ever had during my career. I am going to get into the finest shape and I will show the knockers who are claiming that I am all in that they are mistaken. A player must have that spring training in order to be good, and, believe me, I miss it greatly. I will give all my attention to the spring training next year, and then watch the difference, both in my playing and batting."

Devotees of Auto Sport—encounter Cutting Winds—Dust and Cinders. Wise ones apply Murine after other ablutions and their Eyes respond to the Soothing Two Drops. Greater Eye Ills are thus Prevented. Try Murine.

MICHELIN TIRES WIN "AS USUAL"

Santa Monica

Saturday, October 14th

Free For All, 202 Miles

1st—NATIONAL—Herrick . . Michelins, "As Usual"
2d—MARMON—Dawson . . . Michelins, "As Usual"
3d—MARMON—Patschke . . Michelins, "As Usual"
4th—NATIONAL—Merz . . . Michelins, "As Usual"

New World's Record of 74.93 miles per hour made by Herrick, with National.

Shettler Trophy, 151 Miles

1st—NATIONAL, Merz . . . . Michelins, "As Usual"
2d—POPE-HARTFORD, Dingley . . . . . X Tires
3d—STUTZ, Lewis . . . . . X Tires

Merz also broke world's record with National, making 74.4.

Jepson Trophy, 151 Miles

1st—MARMON, Keen . . . . . Michelins, "As Usual"
2d—MARMON, Joe Nikrent . Michelins, "As Usual"
3d—MERCER, Hanshue. . . Michelins

Similar Tires for Sale at Leading Garages Everywhere.

Look for this sign on leading garages. Coleman & Bentel Co. 1238 South Main Street Los An

Santa Fe

American Mining Congress
Chicago, October 24, 28.
See rate and sale dates below.

Back East Excursion

Sale Dates

October 17, 18, 19.

Sample Rates

Chicago	$ 72.50
Kansas City	60.00
*St. Louis	70.00
St. Paul	73.50
New York	108.50
Boston	110.50

And other points.

Return limit Nov. 15, 1911.
*To destination marked * tickets will also be sold on Oct. 25, 26 and carry final limit November 15, 1911.

E. W. McGee, G. A., 334 So. Spring St.
Phones—A5224—Main 738—B'way 1559.

go Santa Fe

These great steamships have rightly been termed the "Ships with the perfect service," every comfort, every convenience, everything done for the care of the traveler. Take a voyage on one of these comfortable ships to

San Francisco or San Diego

For rates, folders, etc., call, phone or write

Pacific Navigation Co.

601 South Spring Street.

Phones: Bdway. 2588. Home F2067.

Men's Clothing Clothes for Men and Young Men

DESMOND'S

Corner Third and Spring Streets

EXCURSIONS EAST via

WESTERN PACIFIC RAILWAY

532 South Spring Street, Los Angeles

Classified Liners.

MONEY WANTED— On Real Estate and Collaterals.

FOR SALE— Furniture.

FOR SALE—
$15 Pacific oak dresser and chiffonier, $9.50.
$25 china closet, weathered oak, snap, $20.
$75 oak folding bed, large mirror, $25.
$39 Zonophone phonograph and records, $10.
$32.50 drop-head typewriting desk, G. O., $20.
$30 circular framed oak library table, $15.
Sectional bookcases, $15 up.
$60 3-piece mahogany parlor set, $25.
Rugs, new and nearly new, all sizes and prices.
New mattresses, felt, $5.50; floss, $10; Revo, $3.50; $20 large leather rocker, only $10. Extension tables, $4.50 to $25; any size. A good iron bed, R. E. spring and Revo mattress, $8. Jewel gas range, $12.50; steel range, $15. Rubber-tire wheel chairs, $4 per month rent. We pack, ship, haul and store furniture.
Main 2469. COLGAN'S. F2467.
635 S. Main st., opposite P. E. Depot.

THINGS ON WHEELS— All Sorts.

Automobiles.

SACRIFICE SALE—
We have the following cars, all in good condition, for sale at lower prices than good Mitchell cars have ever been offered. Must be sold at once.
1910 5-pass. touring car $850
1909 5-pass. touring car $600
1909 4-pass. roadster $550
1908 5-pass. touring car $500
1908 2-pass. roadster $450
Cartercar, 5-pass. touring car $300
Above cars have all been overhauled by us. A second-hand Mitchell bought of us is in better condition than any Mitchell in the hands of an individual owner, owing to the thorough method in which they are overhauled. Cash terms only. GREER-ROBBINS CO., 1501 South Main st. Broadway 8410 22813.

THIS IS—
OUR THIRD REMARKABLE OFFER.
Thomas six, sold at $1600.
Royal Tourist, sold at $1750.
Here goes another.
PENNSYLVANIA.
1910 model, fully equipped, 5-passenger, 50 h.p., in A-1 condition.
Cost $3600 Will be
Reduced $25 per day until sold.
Watch it go down.
STARTED $1500, SEPT. 30, 1911.
TODAY'S PRICE—$1100.
1233 S. FLOWER.

FOR SALE—PACKARD "30," 5-PASSENGER Phaeton, 1910 model, top, windshield, seat cover, all new tires, two extra casings, six tubes, tire chains, everything in perfect condition. Cort complete $4800. Will sell this week at a low discount as I am leaving for East. B. F. ROBERTSON, Hotel Chickasaw, 626 S. Hill. Phone Main 602.

FORD ROADSTER, 1911, FORE-DOOR, TORpedo body, equipped with glass front, top, speedometer, etc. Excellent tires and mechanically perfect, for $575. Here is a bargain for some one. Must be sold this week. Car at 1118 S. Main, for next five days.

WANTED — HAVE $1600, SEVEN-KARAT commercial white diamond ring; want automobile and $750 cash for it. No junk. CAMPBELL & BARNES, 4713 Normandie ave. Phones: West 146 or 26186.

FOR SALE—BY OWNER, SECOND HAND 40-h.p. automobile, A1 condition.— Guaranteed best buy in California; $1100. GRIMES & RASMUSSEN, No. 607 S. Figueroa st.

FOR SALE — FRANKLIN MODEL D AUtomobile, fully equipped, in excellent condition, for sale at a bargain. 413 WEST 8TH ST. Phone F2629.

HAVE A 1910 CADILLAC, FULLY EQUIPped, practically new set of tires, which I will sell for a reasonable price; dealers need not answer. Address O, box 160, TIMES OFFICE.

FOR SALE—HUPMOBILE, 1911 RUNABOUT in first class condition, fully equipped; seen anytime. L. BENNETT, 1928 6TH ST., Santa Monica.

FOR SALE—2-CYLINDER, SHAFT-DRIVE runabout, without body, in first-class condition, cheap. Address B, box 50, TIMES OFFICE.

FOR HIRE—PIERCE 7-PASSENGER AUTO; 5 hours, $10; first, $3; second, $2.50; 25c extra each per hour above 4 pass. PHONE 23029.

WANTED—GOOD PASSENGER OR 3-SEATED roadster to go 20 miles in the country tomorrow, October 17. Call Main 4014 or F5632. Ask for HAMILTON.

FOR EXCHANGE—RUNABOUT, IN GOOD shape. Want motorcycle, prefer belt-drive. D. R. ATKINSON, R. R. No. 12, box 255, Los Angeles.

PEERLESS 7-PASSENGER, JUST OVERhauled, painted and in perfect shape, fully equipped with everything, at a give-away price. A4190. 963 S. MAIN.

FOR SALE — FINE LIMOUSINE ELECTRIC car, used private, like new, cost $3500; can be bought for half; will take city lot to $750. Address B, box 24, TIMES OFFICE.

OVERLAND 25-H.P. TOURING CAR, equipped and in best of shape. A4190; 963 S. MAIN.

BUICK STREAK 20, FULLY EQUIPPED; has everything possible and in new condition. A4190. 963 S. MAIN.

1911 FLANDERS, ONE NEW AND ONE used 30 days. Both at a price. A4190; 963 S. MAIN.

HUPMOBILE, NEW, FIRST OF AUGUST; equipped at a sacrifice. A4190. 963 S. MAIN.

FOR SALE — BUICK RUNABOUT, $290, first-class shape. 901 ELDEN AVE. West 11th car. Apply in garage.

TO LET—5-PASSENGER RAMBLER, FIRST hour, $2; second, $1.50. Phone HOME 71652. WEST 2462.

2 CYLINDERS AND PISTONS, REBORED, like new, Maxwell, Jr., sell cheap. VANDERPOOL'S, 812 S. Spring.

VANDERPOOL SELLS DIAMOND AND Goodrich tires at right prices. 812 S. SPRING. Phone Broadway 1275.

FOR SALE—1910 FLANDERS ROADSTER, fully equipped and same as new, $550. Phone 21222. 1349 MYRTLE.

ABOUT 40 PER CENT. OFF NEW TIRES; lot prestolites, cheap. VANDERPOOL'S, 812 S. Spring.

WANTED — FOUR OR FIVE-PASSENGER 1911 model automobile, not over $900; state price and particulars. Address MM, box 104, TIMES OFFICE.

WANTED—A WHITE STEAMER; MUST BE in good order; part cash and part stock. Write 1437 W. THIRD ST., Glendale.

FIVE-PASSENGER T FORD, SAME AS new, best offer. 145 W. 15TH ST.

HUDSON TOURING CAR, EQUIPPED and in perfect condition throughout. A4190; 963 S. MAIN.

WANTED— AUTOMOBILE REPAIR WORK. Only 25c an hour. Work guaranteed. Also machine work. MAIN 3642. F5810.

AUTOS, PARTS, ENGINES, TIRES, ETC., sold, exchanged. METZ, 921 S. Main. F1958.

Motorcycles.

$8.50, NEW MOTORCYCLE TIRES; INDIAN, real bargain, $45. Mail us your order. VANDERPOOL'S, 812 S. Spring.

Wagons and Carts

FOR SALE—
One two-horse wagon with flat rack, $50.00.
One three-spring box wagon, with bed, $40.00.
These are worth the price. Call and see them at 820 Turner st.
FULLWEIGHT FUEL COMPANY.

Coaches, Carriages, Victorias.

FOR SALE—
$115—Rubber-tire, hand-made Concord, $90.
$225—Rubber-tire Columbus surrey, $90.
$125—Steel tire, Studebaker buggy, $45.
$175—Rubber-tire top, Stanhope, $50.
$85—Hand-made steel tire Concord, $30.
$85—Banner side-spring Concord, $15.
$125—Auto seat steel tire buggy, $35.
$150—Mountain 4-spring wagon, $90.
Most anything you want. See us.
CAPITO, 124 South Los Angeles st.

FOR SALE—HORSE VEHICLE, 20-PASsenger tally-ho. Price $250, or will exchange for horse of equal value. PAUL W. WILMOT, Redlands.

FOR SALE— Agricultural Implements, Vehicles.

FOR SALE—AGRICULTURAL IMPLEMENTS, VEHICLES.
Splendid values, lowest prices, liberal credit. See us without fail before buying. Catalogues called out-of-town customers. Write us describing what you wish to buy. When in the city, a personal call will show the largest stock and assortment in the Southwest.
ARNOTT & COMPANY,
Established 1892,
112-118 South Los Angeles street, Los Angeles.

LIVE STOCK FOR SALE— Horses, Mules, Cattle, Etc.

FOR SALE—LOOK IN AUCTION COLUMN for the auction sale of 150 mules and horses and $15,000 farming implements at VAN NUYS RANCH, Saturday, Oct. 21.

FOR SALE—LOOK IN AUCTION COLUMN for the auction sale of 150 mules and horses and $15,000 farming implements at VAN NUYS RANCH Saturday, Oct. 21.

FOR SALE—30 HEAD OF ALL PURPOSE horses, four head of medium sized mules, 50 head of stock, hogs, and brood sows. Call 1131 SAN PEDRO ST.

FOR SALE—HORSE, CITY BROKE, SINgle, or double, fine traveler, $45, if taken at once. 137 EAST 25TH ST.

FOR SALE — 950-LB. HORSE, HARNESS and rubber-tired buggy, all in good condition. 1360 SANTEE ST.

LIVE STOCK FOR SALE— Horses, Mules, Cattle, Etc.

AUCTION— AUCTION. AUCTION.
TUESDAY, OCT. 17, AT 1 P.M.
450 CENTRAL AVE.
Two carloads of No. 1 unbroken horses and mares, ranging in ages from 3 to 7 years old, and will weigh from 1000 to 1250 lbs. All in good flesh, several well mated teams of bays, browns and sorrels. This stock has been consigned to me to be sold, and it positively will be sold to the highest bidder for cash. Stock will be in yards for inspection Monday. Sale starts promptly at 1 p. m. Tuesday, Oct. 17, at SAMUEL MARTIN & SONS' Sale Stable, 450 Central ave. Don't forget day, date and place of sale. WILLIAM N. SNOWDEN, Auctioneer.

FOR SALE—14 DAIRY COWS, CONSISTing, four Jerseys, Holstein and Durham; good for a small dairy, average highest test, milk delivered at Imperial Valley. To inspect cows take Del Rey electric car, get off at Bundy, walk east one block, then south to ranch. Want to sell dairy, all together, with team horses, and wagon, milk cooler. Phone morning or evening 51145. E. A. RUSSELL, Owner.

FOR SALE—25 HEAD OF HORSES AND mares, ranging from 1200 to 1500 lbs., and from 3 to 6 years old. This is all first class stock and are all guaranteed to be as represented: anybody desiring work or ranch stock, it would pay you to call and see these horses before elsewhere, as I believe I can undersell any man in the city. 1217 MISSION ROAD, opposite County Hospital.

FOR SALE — 20 HEAD OF HORSES, ALL young stock, broken double and single; suitable for express and delivery stock, range in weight from 900 to 1200. Phone Main 4224. 2006 BAY ST.

FOR SALE—4-YEAR-OLD, HANDSOME, sound, eleven hundred-pound standard bred horse; this animal moves beautifully, and is fast, and is suitable for gent's driver or family use, buggy or surrey, and is safe for lady. Ask for "Teddy," at PALACE STABLES, 120 W. 14th st.

FOR SALE—15 HEAD OF ALL-PURPOSE horses, one 1600 lb. draft horse, one pair 2400; one pair 2200; one good pair blocky mares, one 1250 gentle unbroken 4-year-old; several good single horses, weight 1100 each. This stock is good and price right. W. R. MURPHY, 752 Santee st.

FOR SALE—SMALL TEAM OF BUCKSKIN mules, fine chunky built, good condition, good travelers and gentle, 7 and 8 years old; price $135; worth more money; good delivery team; must sell at once. Call 143 S. ROWAN AVE. Take E. First st. car.

FOR SALE—A MATCHED TEAM OF BAY horses, mare is 5 years old and horse is 4, chunky built, full sister and brother, weight 2800, sound. 416 TROPICO AVE., Tropico, Cal.

FOR SALE — FARREL MARE 6 YEARS old, weight about 1000 lbs., broke double and single. Phone Boyle 427. 2024 EAST FIRST ST.

FOR SALE—ONE 17-MONTHS-OLD M'KINney stud colt, broke to drive and a beauty; make me an offer. 319 W. 82D ST.

FOR SALE—SPAN OF HORSES, SAND wagon and harness; can be seen at 1662 LONG BEACH AVE.

FOR SALE—A FINE 5-YEAR-OLD JERSEY cow, fresh about December 20, milk rich in cream and guaranteed 11 to 12 quarts when fresh; price $75. Call 411 FREMONT AVE., South Pasadena.

FOR SALE — HORSE, STRONG SPRING wagon and delivery cart, cheap. 5860 S. FIGUEROA ST., take 61st st. car on Moneta ave., to Slauson ave.

FOR SALE—LOOK IN AUCTION COLUMN for the auction sale of 150 mules and horses, and $15,000 farming implements at VAN NUYS RANCH, Saturday, Oct. 21.

FOR SALE—SEVERAL GOOD TEAMS OF good ranch mules, also light farm wagon and harness. PERRY LOWE, 350 Aliso st.

FOR SALE— A 1000 A MONTH MILK route; horses, wagons, bottles and a complete milk-house outfit. H. FRANKE, Bullong and Slauson ave. South 4763.

FOR SALE — OR RENT — PAIR HEAVY mules with harness. 505 NEW HIGH ST.

FOR SALE—WORK TEAM, HARNESS AND covered wagon. 1630 SO. MAIN ST.

FOR SALE—SORREL MARE, FINE STOCK. 633 W. 18TH ST. Phone W4585.

LIVE STOCK FOR SALE— Poultry, Birds, Dogs, Cats, Etc.

FOR SALE—TWO BEAUTIFUL WHITE Persian Angora kittens (pedigreed) three months old. $5 each. Burbank electric cars pass the door. Verdugo ave. HOME PHONE GLENDALE 871.

FOR SALE — 12 YOUNG LAYING HENS, Barred Rocks. 444 EAST 42D ST.

FOR SALE — NEW $12 CHICKEN COOPS, $5. BROWN, rear 2917 Normandie, forenoons.

FOR SALE—FINE YOUNG LAYING HENS, $10 per doz. Buff Leghorns, White Minorcas and Plymouth Rocks, 2231 SUNSET BLVD.

LIVE STOCK WANTED— Of Various Kinds.

WANTED—SMALL DAIRY FARM, 4 TO 10 cows. Phone SUNSET No. 3341, Hollywood.

WANTED—MILK COWS OR COWS COMING fresh very soon. Phone BOYLE 2444 and I will call.

WANTED — CALVES, BEEF COWS, BULLS, J. BACK, 3715 Woodlawn ave. 29540. S. 6957.

WANTED—HIGHEST PRICE PAID, CALVES, beef cows. S. 3291. Hannon Bros., 1652 E. 29.

ATTORNEYS— And Counsellors at Law.

SPECIAL ATTENTION GIVEN ACCIDENT claims. All kinds of claims; collections, estates and investigations handled. Consultation free. C. H. HUTCHINSON, 224-5 Bradbury Bldg. Phone Home F2964.

EXPLAIN YOUR TROUBLES TO
FRITSCHE LAW MERCANTILE CO.
FREE LEGAL ADVICE.
312 COPP BLDG., 218 S. BROADWAY.
COLLECTIONS AND REAL ESTATE.

EQUITABLE LAW ASSOCIATION, SUITE 308 Bradbury Bldg. Attorneys, Notary, Collections, Legal Advice Free. PHONE A5441.

H. H. HEATH, ATTORNEY, 528 SAN FERnando Bldg., Fourth and Main. 22 years' practice. Come in and talk over your case.

PROMPT ATTENTION, OLD ACCOUNTS. ROBERTS, 501 Mason Bldg. Main 3015; F2630.

ACCOUNTING & AUDITING—

COBB & DEAN,
Commercial Litigation.
Collection of Stockholders Liability.
707 FURGESON BLDG. A4744.

INVESTORS AUDIT CO.,
Henry H. Meday, President.
General Public Accountants.
Efficiency Experts—System.
834 I. W. HELLMAN BLDG. F1357.

ASSAYING—

ATKIN AND M'RAE, 616 S. OLIVE ST., Los Angeles, assayers and chemists; best equipped office in the city; all work done in duplicate and accuracy assured.

R. A. PEREZ, ASSAYER, CHEMIST AND metallurgist; highest references. Established 1895. 129 N. MAIN ST.

JOHN HERMAN, 203½ S. MAIN ST., ASsayer and chemist. Not satisfaction but accuracy guaranteed.

MORGAN & NEILSON, GOLD AND SILVER refiners. Cash for ore and bullion. 227½ S. MAIN ST.

H. L. PAYNE, ANALYTICAL CHEMIST. Office, 123 W. First st. Both 'phones.

BOILERS— And Boilermakers.

L. A. BOILER WORKS, MFRS. OF BOILERS and tanks. Special attention to repair work. REDONDO ST. Tel. E. 2256, A1839.

DRESSMAKING— And Dressmakers.

WANTED—UP-TO-DATE DRESSMAKING and designing, suits $5 and up; fit guaranteed. Call at 1142 IROLO. Phone Wilshire 1373.

DRESSMAKING AT HOME; OUT WITH machine; suits, dresses specialty; also children's clothes, remodeling; references. 22418.

LADIES' CLOTH PATTERNS CUT AND fit at your home by A-1 modiste. BROADWAY 3284.

DETECTIVES— And Detective Agencies.

DETECTIVE, PRIVATE, STRICTLY CONFIdential; honest work at reasonable prices. Address P, box 226, TIMES BRANCH OFFICE.

EDUCATIONAL— Schools, Colleges, Private Tuition.

THE ROWELL SCHOOL, ROOM 64 WALKer Theater, gives personal instruction to all its pupils; grade, high school studies.

FRENCH PRIVATE LESSONS GIVEN BY Parisian lady. F2150.

STAMMER? MY BOOK, "HOW TO STOP Stammering," direct to the point. Write M. L. HATFIELD, 1463 Grove st., Oakland, Cal.

HAIRDRESSERS— Chiropodists and Manicurists.

WARTS, MOLES, SUPERFLUOUS HAIR REmoved; hairdressing, manicuring, 15c, 25c; shampoo, 25c. Quality hair goods. Expert dyeing and bleaching. "FLORENTINE," 227 Mercantile Place, corner Broadway.

LOST, FOUND, STRAYED— And Stolen.

LOST—STRAYED OR STOLEN—BAY MARE, black mane and tail; white streak entire length of face, branded inverted V on left hip. Weight about 1050. Reward at GLENDORA LIVERY.

LOST—A PASS BOOK, CONTAINING EASTern passes, no good except to owner. $10 reward. Return TIMES INFORMATION BUREAU and receive reward.

LOST—SOLID GOLD CUFF BUTTON. FINDer return to 126 E. THIRD ST. Reward.

LOST—GOLD BAR PIN, AMETHYST SETting, in or about Huntington Bldg. Call 10139.

LOST—OCT. 6TH, BUNDLE OF PAPERS on Main st., between First and Second. Return F. K. WAGNER, Monterey Rooming House, Main st., between First and Second. Liberal reward.

LOST—POCKET BANK-BOOK, MARKED The American National Bank of San Francisco; contents: 1 diamond ring. Please return to VAN NUYS HOTEL and get reward.

LOST—CHILD'S GOLD NECK CHAIN ON W. Washington st. near Arlington Heights. Return to 2117 SEVENTH AVE. Reward.

LOST—SATURDAY. WATCH FOB, BLACK ribbon, gold pendant, 3 horse heads, diamond eyes. Reward. PHONE 51408.

MUSICAL INSTRUMENTS— For Sale Exchange or Wanted.

BIGGEST PIANO HOUSE IN LOS ANGELES

FORCED OUT BY LANDLORD.

Every piano and player piano must go regardless of loss. Think of seeing such celebrated makes as Decker, Weber, Lester, Knabe, Steinway, Schubert; there are dozens of famous makes that ordinarily sell for $500 to $600, now offered at $121, $127, $139 and $167. Name your own terms, buy your piano at your own price, but act quickly. Pianos must be sold if we have to sell them for $50 apiece. Remember the name and number.

EILERS MUSIC HOUSE,
244 S. BROADWAY.

FOR SALE—GENUINE AUTOPIANO; ABsolutely new; sells at the Bartlett Music Co., for $750. Use of library free. Call and make offer. Satisfactory terms as to payment.
Apply 246 CAHUENGA BLVD.

LOS ANGELES PIANO CO.,
718 SOUTH MAIN STREET.
Sell, Rent and Exchange.
Our leader, "The Bradbury," $450 and up.
Used Pianos, $100 and up.
EXPERT TUNING AND REPAIRING.
SUNSET BROADWAY 2286, HOME F5384.

PIANO VALUES.
Once visiting our store is convincing—that we are giving BIG VALUES—LITTLE PRICES. Some specials this week in slightly used pianos. We invite you to inspect these instruments and see that they are real pianos, not old cast-offs, worn out.
Also new pianos of reputable makes.
Come and get one at your own terms. Sell, rent and exchange, $3 month up.
N. W. FISHER, 105 N. Broadway.
(Opposite Times corner.)

FOR SALE—ML BEAUTIFUL NEW CABinet grand mahogany piano, only used three months; cost $350; will take $200 cash including bench and scarf. No dealers. Come immediately. DR. EDWARDS, 1427 Griffith ave. Phone 21136.

FOR SALE—MY $350 WAGNER CABINET grand piano, good as new, will sell for $185; can arrange terms or will rent for $3.50 a month; must move this piano at once. 215 W. NINTH, between Hill and Broadway.

FOR SALE—CHEAP—A NEW SLIDE TROMbone. Address MISS GUNSENHOUSER, 4511 Emerald st., city.

WANTED—THE BEST UPRIGHT PIANO that $100 cash will buy. HOME PHONE 21297.

FOR SALE—ELEGANT CHICKERING & Sons upright, $600 piano, only $160. 242 S. BROADWAY.

FOR SALE—A HIGH-GRADE PIANO, WEST 3946.

FOR SALE—UPRIGHT PIANO, STANDARD make, oak case, need money, will sacrifice for $130 or rent for $3.50. 510 W. NINTH.

MASSAGE— And Other Baths.

FOR RHEUMATISM, STOMACH TROUBLE, lumbago, kidney trouble and all other troubles try Radio Sulphur Steam Baths; one bath will surprise you.... STEAM BATH PARLORS, 731 S. Hill st.; lady attendants for ladies.

KELLOGG METHOD MASSAGE, BATHS, chiropody; expert operators. Open Sundays 10 to 5. 520 S. BROADWAY.

SOLARIUM SUN BATHS, STEAM, ELECtric light, tub baths, massage. 688 EAST 48TH ST. San Pedro st. car.

BATHS, FACIAL, ELECTRICAL TREATments. 848 S. BROADWAY. Welcome old patronage and new.

BATHS, SCIENTIFIC MASSAGE. 218 S. BROADWAY, Room 220.

MASSAGE ELECTRICITY, SWEDISH MOVEments given. DAY NIGHT. 229½ E. First.

MANICURING PARLORS, UP-TO-DATE; very exclusive. 510 S. HILL, Suite 212.

HYGIENIC SANATORIUM, ELECTRIC steam and hot tub baths. 205 W. FIFTH ST., Room 20.

MODELS— And Model Makers.

WHEN OTHERS FAIL ON GEARS, PERfecting model works, try 1359 S. MAIN ST.

MACHINERY— And Mechanical Arts.

FOR SALE—AT A BARGAIN, ONE 12-H.P. gas engine and pump combined. WM. SULLIVAN, box 94, San Gabriel, Cal.

FOR SALE — SECOND - HAND CLARK band mill 6-foot wheel, in good condition. F. L. MILLER, Box 147, Berkeley, Cal.

MINING—

LEARN ASSAYING AND CYANIDING IN an assay office. Earn $125 to $300 a month. HEDGES' LABORATORY, 108 N. Spring.

ACME ASSAY OFFICE, 108 N. SPRING. Gold, 75c; gold-silver, $1; gold-silver-copper, $1.25.

BAVERSTOCK & STAPLES, ASSAYERS and Chemists. 223 W. 1ST ST. Both Phones.

NURSES— With Experience.

WOMAN'S HOSPITAL,
1245 S. FLOWER ST.
Exclusively for women and children; confinement cases; best of nursing. Terms to suit. 'PHONE F4134.

PHYSICIANS— With Office and Hours.

MEN: IF YOU ARE AFFLICTED WITH weakness, skin diseases, kidney, bladder, or any urinary disease, consult the State Medical Dispensary, DR. W. H. LOCHMAN, Director, 453½ S. Spring st., Rooms 8 and 9. Consultation free and strictly confidential; low fees; permanent cures. Call or write. Medicines, $1 to $5 per course. Hours 9 a.m. to 8 p.m. Sundays, 9 to 12.

SCIENTIFIC PHYSICIAN GIVES SPECIAL attention to any difficult disease. 1155 S. GRAND AVE. Phone F. 2346.

THE MRS. S. J. BRIDGE CANCER CURE, 405-6 MAJESTIC BLDG., 845 S. Broadway. Office hours, 10 to 4. Phone Main 3947.

DR. GARCIA, NERVE AND SPINAL SPEcialist, 1155 S. Grand ave. Hours 1 to 5. PHONE F2346.

MRS. ZIMMERMAN, GERMAN MIDWIFE, 2806 ADAIR ST. Phone Home 28336.

MRS. HAUSLER, MIDWIFE. 27 YEARS' experience. 726 E. 21ST ST. Home 21712.

SEWING MACHINES— New and Second-hand.

ELDREDGE
SEWING MACHINES.
$25 and up. EASY TERMS.
718 SOUTH MAIN ST.
We rent, repair and adjust all kinds of sewing machines.
HOME F5384. SUNSET BROADWAY 2286.

PATENTS— And Patent Agents.

PIONEER PATENT AGENCY, HAZARD & STRAUSE. Patent Causes. Citizens' Bank Bldg. PATENT BOOK FREE.

PATENTS AND TRADEMARKS SOLICITing and litigation. LYON & HACKLEY, 504 Merchants Trust Bldg., 207 S. Broadway. Phone Main 9129.

PATENTS AND TRADEMARKS, ALL COUNtries. A. H. LIDDERS, Patent Lawyer and Solicitor, 612 Am. Bank Bldg., 2nd and Spring.

G. E. HARPHAM GETS PATENTS. INVENtions financed, patent litigation; 25 years' experience. 606 PACIFIC ELECTRIC BLDG.

TYPEWRITERS— Of Various Makes.

TYPEWRITERS OF ALL MAKES.
Prices lowest in the city.
FIRST-CLASS MACHINES RENTED.
$5 FOR 3 MONTHS.
AMERICAN WRITING MACHINE CO.,
716 S. SPRING ST.
A5913. Main 3959.

UNDERWOOD TYPEWRITER, GOOD working order, forced to sell for cash. Bring $25 and take it. Apply Room 11, 204½ SOUTH BROADWAY.

FOR SALE—REMINGTON TYPEWRITER, splendid condition, $35. Phone 52076. 1252 INGRAHAM.

SHIPPING.

PORT SAN PEDRO, LOS ANGELES.

ARRIVED—SUNDAY, OCT. 15.

Steamship Beaver, Capt. Nelson, from Portland, via San Francisco.
Steamship Queen, Capt. Alexander, from San Diego.
Steamship Harvard, Capt. Jepsen, from San Francisco.
Steamship Yale, Capt. McFarland, from San Diego.
Steamer Iaqua, Capt. Self, from San Diego.
Steamer William H. Murphy, Capt. Corning, three days from Eureka.
Steamer Shasta, Capt. Hansen, six days from Astoria.
Steamer Yosemite, Capt. Rainier, from Columbia River, via San Francisco and Redondo Beach.
Steamer Tampico, Capt. Nelson, fourteen days from Balboa, Panama.
Steamer Doris, Capt. Olsen, from Aberdeen.
Steamer Tahoe, Capt. Peterson, from Gray's Harbor.

SAILED—SUNDAY, OCT. 15.

Steamship Yale, Capt. McFarland, for San Francisco.
Steamship Queen, Capt. Alexander, for San Francisco, via Redondo Beach and Santa Barbara.
Steamer Iaqua, Capt. Self, for Eureka, via San Francisco.
Steamer Yosemite, Capt. Rainier, for San Diego.

IN PORT.

Steamship Beaver, S. P. wharf.
Steamship Harvard, Pac. Nav. Co. wharf.
Steamer William H. Murphy, Pac. L. Co. wharf.
Steamer Shasta, E. K. Wood wharf.
Steamer Tahoe, South. Cal. wharf.
Steamer Tampico, Crescent wharf.
Steamer Doris, South. Cal. wharf.
Steamer Charles Nelson, S. P. wharf.
Steamer Claremont, S. P. slip.
Steamer George W. Fenwick, Nat'l L. Co. wharf.
Steamer Northland, South. Cal. wharf.
Steamer Gray's Harbor, S. P. L. Co. wharf.
Steamer St. Helens, Salt Lake wharf.
Schooner Cecelia Sudden, South. Cal. wharf.
Schooner Bainbridge, South. Cal. wharf.
Schooner Fearless, E. K. Wood wharf.

TO SAIL—MONDAY, OCT. 16.

Steamship George W. Elder, Capt. Tompsen, for San Diego.
Steamer Claremont, Capt. Christensen, for San Diego.
Steamship Beaver, Capt. Nelson, for Portland, via San Francisco.
Steamer Klamath, Capt. Jahnsen, for Seattle, via San Francisco.
Steamer Tampico, Capt. Nelson, for San Francisco.

TUESDAY, OCT. 17.

Steamship George W. Elder, Capt. Tompsen, for Portland, via San Francisco.

ON WAY TO THIS PORT.

Steamship Governor, from Seattle, via San Francisco and Redondo Beach.
Steamer Centralia, from Gray's Harbor, via San Francisco.
Steamer Olympic, from Bellingham.
Steamer Lakme, from Eureka, via San Francisco.
Steamship George W. Elder, from Portland, via San Francisco.
Steamer Coos Bay, from San Francisco and way ports.
Steamer Bandon, from Bandon.
Steamer J. B. Stetson, from Gray's Harbor, via San Francisco.
Steamer Nome City, from Portland, via San Francisco.
Schooner Winslow, from Tacoma.
Schooner Salem, from Tacoma.
Schooner A. F. Coats, from Everett.
Schooner Dauntless, from Gray's Harbor.
Schooner Louise, from Umpqua River.

COMING FROM FOREIGN PORTS.

Steamer Mackinaw, at Balboa, Panama, loading.
British steamer Magician, at Antwerp, loading.
Steamer Tampico, from Balboa, Panama, sailed Oct. 1.
Norwegian steamer Mathilda, nitrate ports, loading.
British steamer Councellor, at Antwerp, loading.
British steamer Hazel Dollar, at Hankow, China, loading.
British steamer Director, from Antwerp; sailed Aug. 19, via Glasgow and Liverpool.
British steamer Crown of Galicia, sailed from Antwerp, Sept. 16, via Glasgow, Sept. 22.

TIDE TABLE FOR SAN PEDRO.

		High.	Low.
Monday,	Oct. 16	6:28 a.m. 5:02 p.m.	11:27 a.m. 11:55 p.m.
Tuesday,	" 17	6:55 a.m. 6:10 p.m.	12:19 p.m.
Wednesday,	" 18	7:20 a.m. 7:08 p.m.	0:37 a.m. 1:02 p.m.
Thursday,	" 19	7:41 a.m. 7:55 p.m.	1:14 a.m. 1:40 p.m.
Friday,	" 20	8:13 a.m. 8:36 p.m.	1:52 a.m. 2:16 p.m.
Saturday,	" 21	8:36 a.m. 9:15 p.m.	2:19 a.m. 2:48 p.m.
Sunday,	" 22	9:00 a.m. 9:56 p.m.	2:44 a.m. 3:25 p.m.

Port Items.

The passenger and freight steamship Beaver arrived today on her regular schedule from Portland, via San Francisco, and will clear on the return voyage tomorrow.

The steamer William H. Murphy arrived this moning, out three days from Eureka, carrying 750,000 feet of lumber, consigned to the Pacific Lumber Company at Wilmington.

The Pacific Coast Company's steamer Queen arrived this morning from San Diego and, after taking passengers and additional cargo, proceeded for San Francisco, via Redondo Beach and Santa Barbara.

After discharging a lumber cargo at San Diego, the steamer Iaqua returned to this port today, took passengers and freight for the West Coast Steamship Company at San Francisco, and cleared for Eureka to load a return cargo.

The Pacific Navigation Company's steamship Yale touched here today, bound from San Diego for San Francisco, and, after taking passengers and freight, proceeded. The Harvard arrived fom San Francisco, with a large passenger and freight list.

The steamer Shasta, arriving this morning, out five days from the Columbia River, will discharge 900,000 feet of lumber for the E. K. Wood Lumber Company.

The steamer Claremont will complete the discharge of a partial cargo of lumber and clear tomorrow for San Diego with the remainder. Thence for Willapa Harbor to reload.

After discharging 150,000 feet of lumber for the C. Ganahl Lumber Company at Redondo Beach, the steamer Yosemite arrived this morning from Columbia River, via San Francisco, discharged a small cargo and proceeded this afternoon for San Diego with the remainder.

Bates & Chesebrough's steamer Tampico arrived this afternoon, out fourteen days from Balboa, Panama, with a cargo of Atlantic freight for Los Angeles and San Francisco consignees, and will proceed tomorrow for San Francisco.

Carrying combined cargoes of 1,575,000 feet of lumber, consigned to the Southern California Lumber Company, the steamers Doris and Tahoe have arrived from Gray's Harbor.

SAN FRANCISCO, Oct. 15.—Arrived: Steamers Daisy Mitchell, Hanalei, Los Angeles. Sailed: Tug Sea Witch, Los Angeles.

REDONDO BEACH.

ARRIVED—SUNDAY, OCT. 15.

Steamer Bandon, Capt. Rosenblad, from Coos Bay.
Steamship Queen, Capt. Alexander, from San Diego, via San Pedro.

SAILED—SUNDAY, OCT. 15.

Steamship Queen, Capt. Alexander, for San Francisco, via Santa Barbara.

IN PORT—SUNDAY, OCT. 15.

Tug Collis, wharf No. 1.
Barge No. 91, wharf No. 1.
Steamer Bandon, wharf No. 2.

SCHEDULE OF ARRIVALS AND DEPARTURES OF PASSENGER VESSELS.

TUESDAY, Oct. 17.—Steamship Governor, Capt. Cousins, from Seattle, via San Francisco, en voyage to San Diego, via San Pedro.
THURSDAY, Oct. 19.—Steamship Governor, Capt. Cousins, from San Diego, via San Pedro, en voyage to Seattle, via San Francisco.
FRIDAY, Oct. 20.—Steamship Queen, Capt. Alexander, from San Francisco, via Santa Barbara, en voyage to San Diego, via San Pedro.
SUNDAY, Oct. 22.—Steamship Queen, Capt. Alexander, from San Diego, via San Pedro, en voyage to San Francisco, via Santa Barbara.

LOADING FOR THIS PORT.

Steamer Nokomis, Tacoma.
Steamer Carlos, Columbia River.
Steamer Chehalis, Gray's Harbor.
Steamer Olsen & Mahoney, Tacoma.
Steamer Mandalay, Crescent City.
Steamer James S. Higgins, Fort Bragg.

SAILING FOR THIS PORT.

Steamer Coos Bay, San Francisco.
Steamer Santa Monica, Eureka.
Steamer Lakme, Eureka.
Steamer Centralia, Gray's Harbor.

PORT ITEMS.

Steamer Bandon arrived here today from Coos Bay with partial cargo of lumber for local dealers.

Steamship Queen arrived here today from San Diego, via San Pedro, and sailed this evening for San Francisco, via Santa Barbara, with fifty tons of merchandise and 100 passengers.

"Times Business Directory"

ADDING CALCULATING MACHINES.
COMPTOMETER — John M. Flowers. Agt. Sec. Bldg.

ARTIFICAL LIMBS—YUCCA
WESTERN ASEPTIC FURNITURE CO. 212½ S. Hill St.

ASBESTOS GOODS.
H. W. JOHNS MANVILLE CO., 222 N. Los Angeles St.

AUTOS REPAIRED.
PLAZA MACHINE SHOP, 521 N. Main.

BAKERS' TOOLS AND SUPPLIES.
CAL. COMMERCIAL CO., 405 N. Main St.

BANKS (SAVINGS AND EXCHANGE.
INTERNATIONAL SAVINGS AND EXCHANGE, 225 N. Spring St.

BEDS—DISAPPEARING AND WALL.
HOLMES' DISAPPEARING BED CO., 618 S. Main St.

BRACES, TRUSSES, CRUTCHES.
WESTERN ASEPTIC FURNITURE CO. 212½ S. Hill St.

BRASS RAILINGS.
LOS ANGELES BRASS MFG. CO., 711-713 N. Main St.

BRAZING AND WELDING.
KEYSTONE BRAZING & WELDING CO., 715 N. Main St.

CONFECTIONERS' TOOLS AND SUPPLIES.
CAL. COMMERCIAL CO., 405 N. Main St.

CARPENTER.
WEBB, THE CARPENTER. F2123; Bdwy. 1892.

CARPENTERS—JOB CONTRACTORS.
UNIVERSAL REPAIR CO., 641 Center Place.

CLEANING AND DYEING.
THE BALLOON DYE WORKS, 448 So. Hill St.

COLLECTIONS OLD ACCOUNTS.
ROBERTS, 501 Mason Bldg. Main 3051, F 2630.

CORSETS (YE SPIRELLA SHOP)
219 CONSOLIDATED REALTY BLDG.

CRUTCHES, BRACES, TRUSSES.
WESTERN ASEPTIC FURNITURE CO. 212½ S. Hill St.

DAIRY AND CREAMERY SUPPLIES.
O. J. WEBER CO., 225-29 East Sixth St.

DESKS AND SAFES.
LOS ANGELES DESK CO., 117-119 S. Bdwy.

DETECTIVE SERVICE.
SOLT DETECTIVE SERVICE, 507 Central Bldg.

DISAPPEARING BEDS.
HOLMES' DISAPPEARING BED CO., 618 S. Main St.

DISPLAY FIXTURES AND DECORATIONS.
KARL STERN, 310 South Los Angeles St.

ELASTIC HOSIERY—BRACES—TRUSSES.
WESTERN ASEPTIC FURNITURE CO. 212½ S. Hill St.

FARM IMPLEMENTS, VEHICLES. ROAD GRADING MACHINERY—Wholesale and Retail.
E. P. BOSBYSHELL, 125-7-9 N. Los Ang. St.

FIREPROOF VAN & STORAGE.
FIDELITY STORAGE & MOVING CO., 322 West Sixth St.
GARDEN CITY VAN & STORAGE, 310 W. First St.

FIRE EXTINGUISHERS.
H. W. JOHNS MANVILLE CO., 222 N. Los Ang. St.

FURRIERS.
ALASKA FUR CO., 224 Mercantile Place.

HAIR DRESSING AND HAIR GOODS.
MacDONALD'S, 204 Mercantile Place, Cor. Spring St.

HAIR GOODS, WIGS AND TOUPETS.
MME. L. DEIMER, of Chicago. 452½ S. Broadway. Room 20.

HARNESS AND SADDLERY—WHOLESALE.
LOS ANGELES SADDLERY AND FINDING CO., 219 N. Los Angeles St.

HOSPITAL AND SURGICAL SUPPLIES.
PACIFIC SURGICAL MFG. CO., 316 W. Fifth St.

INDIAN CURIOS.
THE BENHAM CO., 621 South Hill St.

ITALIAN OLIVE OIL SUPERIOR TO ALL.
G. PIUMA, Direct Importer.

LOOSE LEAF SYSTEMS.
CHARLES R. HADLEY CO., 312 South Los Ang. St.

MATTRESSES.
HOLMES' DISAPPEARING BED CO., 618 S. Main St.

MIRRORS AND SHOW CASES.
H. RAPHAEL CO., 641 South Main St.

MODEL MAKING, SPECIAL MACHINES AND DIES.
DIXON MACHINE WORKS, 625 N. Main.

OCCULT BOOKS.
213 MERCANTILE PLACE. Home, F5241.

OIL BURNERS.
SIEVERT OIL BURNER CO., 710 N. Main St.

OIL WELL SUPPLIES.
R. H. HERRON CO., Junction N. Main and Alameda Sts.

PIANOS AND PLAYER PIANOS.
THE STARR PIANO CO., Manufacturers, 628-32 So. Hill.

PIANOS—TUNING AND REPAIRING.
HIGH GRADE PIANOS AND PLAYERS FOR SALE. A. G. Gardner, 118 Winston St. Bdwy. 2249; F3189.

PIPES AND SMOKERS' ARTICLES MANUFACTURER.
John's Pipe Shop, 130 W. Fifth St.

PUMPS, DEEP WELL.
LUITWIELER PUMPING ENGINE CO., 707 W. Main St.

ROOFING J. M. ASBESTOS.
H. W. JOHNS MANVILLE CO., 222 N. Los Angeles St.

RUBBER STAMPS AND STENCILS.
LOS ANGELES RUBBER STAMP CO., 131 South Spring St.

SODA FOUNTAINS AND SUPPLIES.
CAL. COMMERCIAL CO., 405 N. Main St.

SPORTING GOODS.
TUFTS-LYON ARMS CO., 428 S. Spring St.

STEAM PIPE AND BOILER INSULATION.
H. W. JOHNS MANVILLE CO., 222 N. Los Ang. St.

STEEL DIE EMBOSSING.
W. P. JEFFRIES CO., 117 Winston St.

STEEL WATER PIPE AND WELL CASING.
LACY MFG. CO., 334 N. Main St.

TEAS AND COFFEES.
ROYAL TEA CO., 217 Mercantile Place. Hand-Painted China Premiums. Main 3969; F2286.

TYPEWRITER EMPORIUM.
250 SOUTH BROADWAY, Main 6976; Home F3893.

TYPEWRITERS OF ALL MAKES.
716 S. SPRING ST. A 5913, Main 3959.

TYPEWRITERS (REBUILTS)
Union T. W. Co., 309 S. Spring. F5686.

WHOLESALE COFFEES, TEAS AND SPICES.
RICHERT BROS., 107 N. Main St.

WHOLESALE DRUGGISTS.
BRUNSWIG DRUG CO., 50 N. Main St.

WHOLESALE GROCERS AND IMPORTERS.
M. A. NEWMARK & CO., 141 N. Los ANGELES ST.

WHOLESALE LIQUORS.
C. F. A. LAST CO., 129 N. Main St.

WHOLESALE PAPER DEALERS.
ZELLERBACH PAPER CO., 113 N. Los Ang. St.

WIRE LOCKERS—OFFICE RAILINGS—GUARDS, ETC.
GREAT WESTERN WIRE & IRON WORKS, 408 Aliso St.

Hither and Yon.

HIS TRUST IN MOBILE ARMY.

EFFECTIVENESS OF TROOPS IS IN QUICK ACTION.

Commander of the Regulars in District of California on Tour of Inspection—Expects Garrisons to Hike in Marching Order to Prove Their Efficiency.

Brig.-Gen. D. H. Brush, commanding the District of California, which comprises the States of Arizona, Utah, Nevada and New Mexico in addition to this State, with his aide, Lieut. J. L. Dodge of the Sixth Infantry, passed through Los Angeles yesterday on the way from Ft. Rosecrans at San Diego to Arizona on one of his regular trips of inspection.

He was rather reticent, when seen at the Van Nuys, about going into details regarding the standing of the army in this territory, stating that it was the place of the officials in Washington to publish his reports if anything were to be made public.

"I have nothing to say about the size of the fortifications, whether there should be a garrison at San Pedro or any other topics of similar character," he declared.

"What I can give assurance of is that the mobile army is equipped as modernly as possible, that the men in the service are capable, that such work is kept up so that no matter where there may be trouble the troops from one or the other garrison could arrive in less than half a day of twenty-four hours and be ready to do immediate duty.

"The motto of present-day military service is efficiency and for that reason my inspection of troops is seldom, if ever, made at the barracks. They are, as a rule, ordered out on a day's hike or journey by rail and there they go into camp. It is there that I make my inspection, and it is from what transpires on these actual service tests that final deductions as to efficiency are made."

When asked what progress was being made in regard to the placing of troops at San Pedro, Gen. Brush stated that all of this and the matter of rapid construction of proposed fortifications rests in the hands of higher officials.

"The one thing I am striving for is to obtain mobility of troops that cannot be excelled and outside of that my knowledge as an officer must be limited."

Gen. Brush has his headquarters at Ft. Miley in San Francisco and is on his way to look after the government military posts at Huachuca, Ft. Apache, Whipple Barracks and others in Arizona and New Mexico. He is one of the oldest officers in active service on the Pacific Coast. While still a boy he enlisted in the One Hundred and Forty-fifth Illinois Volunteer Infantry and fought through the entire Civil War. In 1867 he entered West Point, and four years later he was graduated.

Service after that took him into this part of the United States, at various times, combatting Indian uprisings. During the Spanish-American War he served in Cuba, and since that time he has been almost entirely in service on the Pacific Coast.

UNDELIVERED TELEGRAMS.

Telegrams are at the Western Union office for: Mrs. Ellis Dolbeck, Mrs. V. E. Strickland, Virnie Workman, Oro Veal, Mr. and Mrs. Samuel Fierman, R. E. Olinger, Theodore Ill, Porter S. Clevenger, E. C. Lawrence, F. H. Bower, Lew A. Brams, T. T. Collins, W. Lyons, Morris Gest, Mr. Levcutic Vetar, C. C. Matlock, Marcia C. Chant.

J. V. Kruse, connected with the Boston Amalgamated Copper Company of Butte, is staying at the Auditorium. He is on his way to Arizona to visit a number of smelters in that section and to look over the modern appliances in use. R. M. Glisfield, a manufacturer of farm implements of Cedar Rapids, Iowa, is at the hotel.

Cities and Towns of Los Angeles County.

NEWS REPORTS FROM CORRESPONDENTS OF THE TIMES.

Pasadena.

ROSE CANOPY IS PROVIDED.

Crown City Completes Plans for Taft Reception.

Luncheon at Maryland to Be a Feature.

Druggists Arrested for Violation of Liquor Law.

[Office of The Times, 52 S. Fair Oaks Ave.]

PASADENA, Oct. 16.—All arrangements have been made for entertaining President Taft when he visits Pasadena today, and the event will be one of the most brilliant in the history of the city.

D. M. Linnard had a force of men at work all day yesterday upon the decoration of the Hotel Maryland, which is to be literally covered with flowers, inside and out. Five hundred and fifty men, among them the city officials and prominent residents of the city, will be seated in the large dining-room when the President enters at 1 o'clock this afternoon for luncheon.

The President will make his entrance through the front door, walking from the curb to the portal along a red plush carpet with a canopy of smilax and roses overhead for the entire distance. Upon entering the hotel he will pass through a certain of roses and the tables in the dining-room will be heaped with wagonload after wagonload of the choicest flowers ever grown in the city. They will be of only three colors, red, white and blue, which, with the arrangement of the tables, will form an immense American flag with the President sitting at the lower left-hand corner of the blue field.

The floral decorations will be carried out on a larger scale than ever attempted in the city before.

Mayor Thum will sit at the President's right and Dr. John Willis Baer, president of Occidental College and chairman of the Reception Committee, at his left.

The dining-room at the Maryland will be thrown open at 12:30 o'clock and all guests at the luncheon must be in their seats by 12:55 o'clock. At this time the doors will be closed. The President is due to enter at 1 o'clock.

There will be but one address and that by President Taft.

The Pasadena Reception Committee will meet the Presidential party at Occidental College at 12:15 o'clock. The President will be received by the students at the college and will then proceed directly to the Maryland Hotel. The route the President's automobile will take will be along Pasadena avenue through Highland Park and South Pasadena on to the Monterey road, thence along Monterey road to Fremont avenue, north on Fremont to Columbia street, along Columbia to Pasadena avenue, on Pasadena avenue to California street, on California to Marengo avenue, on Marengo avenue to Colorado street, and along Colorado street to the Maryland Hotel.

The luncheon will be over at 2:30 o'clock and the President will proceed immediately west on Colorado street to the Carmelita playground, where he will be welcomed by the school children of the city. No one will be allowed to enter the playgrounds but the school children, their teachers and the principals of the schools.

After the reception there the President's automobile will again turn eastward on Colorado street and proceed as far as Lake avenue. He will go south on Lake to San Pasqual street and east on San Pasqual to the Throop campus, where he will be received by the students of the institute.

Residents of the streets along which the President will travel have been urged by the Board of Trade to decorate their homes with flags, and already many flags have been hung up in Pasadena. Colorado street will be decorated with flags and bunting and all members of the Pasadena police force will be on duty in full dress uniform.

DRUGGISTS ARRESTED.

As a result of the arrest yesterday by Police Detective Schults of C. H. Ward and Charles Parsons, proprietors of the Ward Drug Store, corner of Fair Oaks avenue and Colorado street, the courts will probably be asked to determine the question of whether a dentist is empowered to write prescriptions for liquor.

Ward and Parsons gave a $600 cash bond to guarantee their appearance in court.

The arrests were made upon complaint of Frank D. Dewar of No. 1045 North Stevenson avenue, whose wife is alleged to have obtained the liquor. Dr. A. H. Savage is the dentist alleged to have written the prescription.

CONFERENCE TONIGHT.

The City Temperance Commission and the committee headed by Rev. Albert Hatcher Smith that presented to the City Council the proposed new liquor ordinance will meet tonight at the office of the Snowball-Sullivan Company, No. 167 East Colorado street. Rev. Robert Freeman, chairman of the commission, stated last night that the conference will be strictly a private one.

"Only one member of the commission heard the subject presented to the City Council by the committee," he said, "and we wish to give the committee an opportunity to present to us the same arguments that were presented before the City Council."

OLD RESIDENT DIES.

Mrs. Mary L. Johnson, wife of George H. Johnson of No. 1651 Kirkwood avenue, died yesterday morning at her home of tuberculosis. She was 43 years of age and had lived in Pasadena for twenty years. She was a native of Nebraska. Funeral arrangements have not yet been made.

Wanted—Carriers. Times office Pasadena.

Hotel Vista del Arroyo, Pasadena.

Wadsworth sells paints.

Long Beach.

MANY DESIRE OFFICIAL JOB.

Long Beach Politicians Fight Over a Plum.

Multiplicity of Candidates Worries Congressman.

Northern Fishing Boats Destroying Many Fish.

LONG BEACH, Oct. 15.—As a result of a conference held last night between aspiring candidates for the local postoffice, a choice may be made Tuesday evening at a conference to be held in the City Hall by the Executive Committee of the Lincoln-Roosevelt League before the last election all precinct committeemen who are "progressives," and the resident members of the State Executive Committee. The candidates for the postmastership, Messrs. W. Clifford Smith, C. L. Day, A. B. Austin, B. C. Kenyon and A. C. Malone have agreed to abide by the decision of the committee, who will nominate by ballot and eliminate the weaker candidates as the balloting proceeds.

At the conference last night Congressman Stephens, who acted as moderator, refused to consider any motion unless it was made unanimously. He said that the candidate, who should be selected was not sure of an appointment, but he was willin gto get behind him so far as his Congressional influence went with the present administration.

There is nothing against the incumbent, George F. Hirsch, who has yet nearly four years to serve, but the postoffice name has been changed to two words, and in the opinon of the department this creating a new office, there must be an appointment either of the incumbent or a new man. Congressman Stephens has been asked to make a recommendation, and as his friends and constituents will not permit him to name Hirsch, who belongs to the regular organization, it is up to Stephens to go among the Progressives for his choice. He made one selection, C. L. Day, but such a howl arose from the other candidates and from the local organization that Stephens withdrew his recommendation, and decided to let the locals fight it out among themselves.

UP IN ARMS.

Local fishermen are up in arms over the operation in these waters of the trawling boats Colombo and Blanco from San Francisco, which operating within half a mile of shore with their huge seine are not only draining the waters of big fish, it is claimed, but are destroying the small ones. It is estimated that during the last few weeks over fifty tons of small fish have been destroyed, being crushed and trampled upon while the net is being hauled aboard the boats.

The small fry are dumped back into the ocean and very few of them survive the rough usage and as a result the channel is covered at times with dead fish. It is like going into a forest and killing the small trees to get at the big ones. Although the State law is understood to prevent seining within three miles of shore, the fishermen pay little attention to it. Unless strong measures are adopted local fishermen say there will be a fish famine within the next year.

Season Is Open.

POLICE PRECAUTIONS CAUSED BY HOLD-UPS.

THE opening of the hold-up season which, by general acceptance is supposed to begin on October 16, was ushered in as usual last night by two daring gun robberies which are believed to have been committed by the same man.

The first case to reach the ears of the police was reported at 7:40 o'clock when the University Station was notified that a robber had held up a grocery store at No. 5517 Hooper avenue, conducted by Mrs. B. Fox.

A moment previous to the occurrence Mrs. Fox had occasion to enter a rear room and was just emerging when a stranger, roughly dressed in dark clothes, opened the door and demanded $2.

Rather than take any risks with a desperado whose requirements could at least be considered as modest, the woman produced a small cash box and counted out the amount asked for.

After expressing his appreciation of her kindness in not raising an alarm, the stranger backed towards the door and with a final word of farewell disappeared in the darkness.

A little more than an hour later a robber confronted Mr. and Mrs. E. F. Wood of No. 118 East Pico street as they were passing the corner of Sixteenth and Santee streets, and sticking a revolver in the face of the astonished husband, made a demand for $2.

Realizing that he was covered by the pistol, Wood withdrew his purse and counted out the required amount of cash, which was handed over with alacrity.

A moment later the robber backed away in the darkness and although an automobile loaded with officers was dispatched to the scene, no trace of the stranger could be found.

The description given by the victims coincided with that given by Mrs. Fox and the police began to scour the city for the criminal. In tracing his movements the officers ascertained that after committing the first robbery the stranger boarded a Hooper avenue car. They believe he alighted at Sixteenth street and then walked to Santee, where he met the second victim.

As the result of the crimes unusual precautions are being taken to guard the city today and tonight, as a large number of visitors are expected on account of the arrival of the President and all suspicious persons will be brought to police headquarters for investigation.

After One Year.

REV. BOWER RESIGNS WILSHIRE PASTORATE.

FOR reasons which he refuses to discuss publicly, Rev. W. C. Bower, pastor of the fashionable Wilshire Boulevard Christian Church, tendered his resignation to the board of trustees, and expects to sever his connection with the church tonight. The resignation was deposited a week ago yesterday and formally presented to the church board last Monday night.

At the time of the official presentation of the resignation no action was taken and the matter was not made public. The board will meet tonight, however, to determine on definite action. The Rev. Bower says that with him the matter is final and he will not reconsider the step he has taken. So far the Rev. Bower has not taken the lay members of the congregation into his confidence. At neither service yesterday did he refer in any way to his determination to vacate the pastorate, which he has occupied during the last year.

The Rev. Bower, when asked for a statement as to the reasons which prompted him to tender his resignation, declared that he had nothing to say further than that he had decided to discontinue his services with the church and would not reconsider his action.

F. G. Tyrrell, chairman of the church board, last night said that the transaction was a friendly one and that there were no hard feelings on either side. He said that the terms of their contract provide that relations can be severed upon notice of either party.

The Rev. Bower came here one year ago from New York City. His last charge prior to coming to Los Angeles was at North Tonawanda, N. Y., where he was pastor of the Central Church of Christ.

ASKS FOR RECEIVERS.

Sandwich Man's Business At the Races Fails to Prosper, But He Finds Relief In Jail.

The sandwich man's loss was the city prisoners' gain yesterday and though the inmates of the City Jail did not see the auto races at Santa Monica they ate sandwiches that were there.

J. Findley, who has a place of business at No. 416 West Seventh street, telephoned Jailer John Shand yesterday afternoon, that he had 600 nice fresh rolls which he would give the prisoners if the jailer would send for them.

An automobile loaded with bread boxes was filled and 170 prisoners had their treat.

Findley embarked in an ill-fated venture Saturday morning when he took a large wagon loaded with sandwiches to the race track. The spectators were too intent upon watching the big machines buzz past to give the sandwich man attention and he returned with a generous portion of his load.

He said he had an opportunity to dispose of the rolls to parties who would pay something for them, but he thought inasmuch as the prisoners had been unable to see the races they ought to be remembered.

THE THEATERS.

(Continued from Seventh Page.)

Clarke; character studies, "The Dwellers in the Western World" (Sousa;) (a) The Red Man; (b) The White Man; (c) The Black Man; soprano solo, "The Maid of the Meadow" (Sousa,) Miss Virginia Root; prologue, "The Golden Legend" (new) (Sullivan;) intermission; fantastic episode, "The Band Came Back" (Sousa;) (a) Preludium (Fahnfelt;) (b) March, "The Federal" (new) (Sousa;) violin solo, "Souvenir de Moscow" (Wieniawski,) Miss Nicoline Zedeler; grand tarantelle, "Napolitan" (Fullier.)

The music lovers of Los Angeles will be pleased to learn that the first concert of the Ellis Club is scheduled for Tuesday evening, October 14, at Temple Auditorium.

The Ellis Club has been enlarged by a number of excellent voices and will sing their next concert with eighty active members. They aspire to a chorus of 100 voices.

The next concert will be one of the most pretentious ever given by this organization. Although the entire programme has not been selected, the numbers chosen promise to bring out the strength of the club. Several eminent soloists will assist.

In former seasons the associate list was restricted to 250, but with the enlarged seating capacity afforded by the Temple Auditorium, 500 associate members with their friends can be accommodated.

An associate membership entitles the holder to four tickets for each of the four concerts given each season, and tickets can be obtained from any active member of the club or by addressing H. D. Alphonso, the secretary.

Thousands enjoyed the outdoor entertainment provided by the management of Luna Park yesterday.

The vaudeville bill which was presented yesterday was composed of twelve cats. The Hendee family of eight offered music. Each member from the smallest to the eldest of the family, was heartily encored for his efforts.

The comedy acrobatics of Farley and Hunt created no end of amusement. They mix fun and cleverness in a way which pleases. Robinson's Dixie Entertainers also furnished music and mirth.

The reproduction of the Battle of the Monitor and Merrimac will be the feature of this week. The spectacle is a combinatin of fireworks and mechanical effects.

Hamburger Majestic.

Contemporary drama—or at least the drama of the past decade—has given us no more appealing, irresponsible, spontaneous, enthusiastic, delicate and yet withal virile character than Hiram Perkins as he is realized by Max Figman.

Mr. Figman is again playing "Mary Jane's Pa" at the Majestic Theater. And though the role has been essayed by him many, many times, there was no weariness or uncertainty manifested by the actor last night. It was as though he was in the first enchanting moment of creating the role.

Lolita Robertson gave a good rendition of Portia Perkins—save that she was too young for Portia.

Dorothy McKay as Mary Jane, Ted Flinn as Llewellyn Green, Ben Horning as Joel Skinner and Lillian Hayward as the village milliner were the principal, and valuable, adherents of Hiram and his journalistic spouse.

Lyceum.

Rex Beach's "Barrier" received an initial production at the Lyceum yesterday which was pleasing for the reason that the company rather exceeded expectations in its merit.

The play has been seen in Los Angeles previous to this time and for that reason its melodramatic plot is well known to many. It is a story of the northern wilds, of fierce human passions, of improbable happenings, of gold and its hunters. Its motif is the love of a soldier, a blue blooded officer, for a girl that is supposed to be a half-breed, and for whom the officer is willing to sacrifice his position and family connections. The villain of the play turns out to be the girl's father, and her mother instead of having been the lowly squaw wife of her foster father was the sweetheart of the two men in days long past.

Miss Eleanor Haber played the part of Necia in a creditable way. The transition of her soul from the wild, untrammeled girl, supposedly even in her own mind a half-breed, to a full-grown woman with all of the woman's intuition and woman's mannerisms is portrayed rather abruptly. The characterization lacks the subtle touch necessary to lift it from the rank of ordinary.

To hear Miss Haber in the first act as the unsophisticated child of the woods, a child of uncouth bringing up and lacking all higher education, descanting in the following scenes with the wisdom of a woman of the world is greatly the fault of the author of the play. It might be touched off more artistically by the interpreter of the character, however.

Norval MacGregor, as the hunted white man, who has been for years under government indictment for murder, who has taken a squaw wife and has preceded the tide of immigration to the frontier time and again to avoid capture, is the leading man in the plot and does not overdo a part that might be laughably melodramatic. Capt. Burrell, U.S.A., in the hands of Lee Miller is a trifle weak. Burrell is good looking and that added to his blue blood may assist Necia in finding more in him than in the usual rough characters of the frontier.

No Creek Lee, the vermifuge appendix of every camp that was ever located, as he himself puts it, until Flambeau on the Yukon was discovered by himself, is cleverely given by Max Steinle. Poleon Dorret, who loses out with Necia because he is merely a Canuck voyageur, trapper and bar tender for her supposed father, is played by George Cleveland in a merely passable way. Stark, who is the villian, is played by Bryce Howatson and like the character of Runnion, played by George Byron, is capably done. Alluna, squaw wife of John Gale, is the only other woman in the plot and Miss Mattie Hyde has still much to learn of a squaw woman before she gives a perfect interpretation.

Incidentally, the management of the theater has put a few new leather covers on the chairs, has given the carpets a vacuum cleaning, has had a few buckets of paint applied in various portions of the house and it looks a trifle better than at any time since the days it first came into the Orpheum circuit.

NEWS BRIEFS.

The savings department of the postal service which opened at the local office a week ago has a clientele of twenty-eight, with deposits of about $1000. Most of them are Americans, with a few Japanese.

Larger than at any time in its history is the enrollment at the Polytechnic High School, there being 806 students registered as against 676 this time last year. A peculiar feature of the enrollment is that the number is almost equally divided as to sex, there being 394 boys and 412 girls. This condition is due, thinks Principal Burcham, to the shop work which has attracted the boys.

Sousa and his band gave two concerts this afternoon and evening to large audiences at the Auditorium.

BAD BUMP; MERE TRIFLE.

That Is, to a Monagenarian Veteran of Two Wars and Twenty-six Years' Service, It Is.

Bruises received in falling down on the sidewalk are not to be classed as "injuries," according to Elisha E. W. Shekel, 90 years old and a veteran of the Mexican and Civil War. He lost his footing at Temple and New High streets late yesterday afternoon and struck the sidewalk on the back of his head. A police ambulance was called and the old man was taken to the Receiving Hospital despite his protests.

He proved to the satisfaction of Police Surgeon Gage that he was just a "bit shaken up" and he said he would sit down and rest and then go home.

Shekel was born in Geneva, N. Y., August 21, 1821, and served twenty-six years in the regular army. He is now living in Ventura county, he said, and was in the city yesterday on a pleasure trip.

FRIDAY, THE THIRTEENTH.

That and Satan Too Much for Him, He Cuts Throat on Hoodoo Day and Is Held for Insanity.

Friday, the 13th and Satan proved too strong a combination for Charles Howkson and he attempted to end his life with a razor. He was unsuccessful, however, and gave it up for the time being.

Howkson was found at Fourth and Main streets yesterday afternoon by Patrolman Shy. The officer noticed that Howkson did not raise his head when questioned. He lifted the man's chin and discovered that his throat had been cut.

Howkson was taken to the Receiving Hospital and a charge of insanity lodged against him. He told Dr. Gage that Satan had been following him for weeks and that last Friday a "call" came. In answer he used his razor.

He appeared to be rational on all subjects but the one that his life has been demanded by the powers of evil. He will recover.

NEWS BRIEFS.

The savings department of the postal service which opened at the local office a week ago has a clientele of twenty-eight, with deposits of about $1000. Most of them are Americans, with a few Japanese.

Larger than at any time in its history is the enrollment at the Polytechnic High School, there being 806 students registered as against 676 this time last year. A peculiar feature of the enrollment is that the number is almost equally divided as to sex, there being 394 boys and 412 girls. This condition is due, thinks Principal Burcham, to the shop work which has attracted the boys.

Sousa and his band gave two concerts this afternoon and evening to large audiences at the Auditorium.

TROPICO.

TROPICO, Oct. 15.—After suffering for many years Elvira Rittenhouse, wife of C. C. Rittenhouse passed away yesterday evening. She was born in Johnston county, Iowa, in 1851, being 60 years old. She leaves a widower and four children. The children are: Frank H. of Salmon City, Idaho; Ralph G. of Trenton, Canada; C. C. Jr., and Lena Pearl of Tropico. The funeral ceremonies will be held at Tropico Presbyterian Church Tuesday at 2 p.m. Interment Forest Lawn.

CHILDREN TO SEE PRESIDENT.

South Pasadena Schools Will Be Dismissed to Give Youngsters Opportunity to See Parade.

SOUTH PASADENA, Oct. 15.—The city schools will be dismissed tomorrow at 11:35 o'clock, and the afternoon session will not convene until 1:15 o'clock for the purpose of affording the teachers and pupils an opportunity to see President Taft, when he passes through this city from Occidental College on his way to Pasadena. The Presidential party will pass along Pasadena avenue to Monterey Road; east on Monterey Road to Fremont avenue; and north on Fremont avenue to Pasadena, reaching there at 1 o'clock.

NEWS BRIEFS.

Rev. James H. Wortendyke, chairman of the State Central Committee of the Prohibition party, spoke this evening at the Christian Church, on invitation of the pastor, Rev. Booker Smith. Rev. Wortendyke has a national reputation as a platform speaker, and spent a number of years in pastoral work.

Rev. Charles M. Fisher, D. D., pastor of the Presbyterian Church, gave an illustrated stereopticon lecture this evening, with special music, and Rev. George C. King, the new pastor of the Methodist Church, preached both morning and evening. The members of this church are arranging for a reception to be tendered to their new pastor and wife next Friday evening.

Two modern six-room bungalows are being built on adjoining lots at Hope street and Mound avenue, to cost $2200 each. The corner house is being erected by the O. Hibbard Realty Company, and the adjoining home by M. W. Talbott of Los Angeles.

NEW PRESIDENT FOR RAPIDLY-GROWING BANK.

The directors of the Home Savings Bank recently elected O. J. Wigdal president to fill the vacancy caused by the death of Russell J. Waters.

The motion for Mr. Wigdal's promotion was made by Vice-President H. J. Whitley, who has been since its inception, one of the moving spirits in the growth of this institution, and the choice was unanimously approved by the board of directors.

Mr. Wigdal has been actively engaged in banking for twenty-four years in Los Angeles, having commenced with the Los Angeles National Bank in 1887. He had several years banking experience previous to that time in Minnesota, having commenced his banking career as messenger boy, and by force of diligent effort and marked ability worked his way to the head of one of the strong financial institutions in the city.

The Home Savings Bank was organized about seven years ago with a capital of $100,000. Its present capital is $400,000, with a large surplus and over $2,000,000 deposits. It is expected that the bank's capital will be in the near future increased to $1,000,000 and a new building, which will be one of the largest and finest in the city, built as its permanent home.

At the same meeting, A. I. Smith, formerly secretary of the Los Angeles Pacific Railway Company, was elected director.

There were no other changes in officers or directors. W. F. Callander, who for the past two years has been a co-worker with Mr. Wigdal in active charge of the bank, remains as now, vice-president and one of the heads of the institution.

The officers and directors are: O. J. Wigdal, president; W. F. Callander, vice-president; H. J. Whitley, vice-president; F. L. Thompson, cashier; R. B. Lane, F. M. Douglas, George Hanna, Herbert J. Goudge, T. A. Thompson, L. J. Christopher, D. F. Hill, R. T. Hazard, W. M. Bowen, J. H. Bullard, George R. Murdock, J. E. Fishburn, A. I. Smith and W. E. Oliver.

HAIR HEALTH

If You Have Scalp or Hair Trouble, Take Advantage of This Offer.

We could not afford to so strongly indorse Rexall "93" Hair Tonic and continue to sell it as we do, if we were not certain that it would do all we claim it will. Should our enthusiasm carry us away, and Rexall "93" Hair Tonic not give entire satisfaction to the users, they would lose faith in us and our statements, and in consequence our business prestige would suffer.

Therefore, when we assure you that if your hair is beginning to unnaturally fall out or if you have any scalp trouble, Rexall "93" Hair Tonic will promptly eradicate dandruff, stimulate hair growth and prevent premature baldness, you may rest assured that we know what we are talking about.

Rexall "93" Hair Tonic is vastly different from other similar preparations. We believe that it will do more than any other human agency toward restoring hair growth and hair health. It is not greasy and will not gum the scalp or hair or cause permanent stain. It is as pleasant to use as pure cold water.

Our faith in Rexall "93" Hair Tonic is so strong that we ask you to try it on our positive guarantee that your money will be cheerfully refunded without question or quibble if it does not do as we claim. Certainly we can offer no stronger argument. It comes in two sizes prices 50 cents and $1.00. Remember you can obtain it only at our stores—The Owl Drug Co., Inc., Los Angeles, San Francisco, Oakland, Cal.; Seattle, Wash.; Portland, Ore.

Certificate of Business

Fictitious Firm Name

The undersigned does hereby certify that he is conducting a general merchandise business at Sherman, Los Angeles County, California, under the fictitious firm name of Sherman Mercantile Company, and that said firm is composed of the following persons, whose names and addresses are as follows, to wit: HARRY ANDREWS, 1004-1005 Union Trust Bldg., Los Angeles, Cal.

Witness his hand this 23rd day of September, 1911. HARRY ANDREWS.

STATE OF CALIFORNIA, County of Los Angeles, ss.

On this 23rd day of September, in the year nineteen hundred and eleven, before me, Dian R. Gardner, a Notary Public in and for said County, residing therein, duly commissioned and sworn, personally appeared Harry Andrews, known to me to be the person whose name is subscribed to the within instrument and acknowledged the within instrument, and acknowledged Witness my hand and official seal.

DIAN R. GARDNER, Notary Public in and for said Los Angeles County, State of California.

Jewish Orphans' Home

of Southern California, Inc.

The following children have been received since the last report:

Gross, Oscar, male, 12 years; Gross, Abe, male, 10 years; Gross, Ruth, female, 8 years; Marks, Harry, male, 10 years; Marks, Willy, male, 6 years; Marks, Jewlet, female, 4 years; Marks, Ruth, female, 2 years; Mittelman, Morris, male, 12 years; Rosenberg, Israel, male, 10 years; Rosenberg, Florence, female, 12 years; Tarnopol, Herbert, male, 8 years; Tarnopol, Lilly, female, 7 years.

ROYAL BAKING POWDER

Absolutely Pure

Absolutely has no substitute

Many mixtures are offered as substitutes for Royal. No other baking powder is the same in composition or effectiveness, or so wholesome and economical, nor will make such fine food.

Royal is the only Baking Powder made from Royal Grape Cream of Tartar

CLEARING HOUSE BANKS.

NAME	OFFICERS
Citizens' National Bank, S. W. Cor. Third and Main	N. J. WATERS, Pres. WM. W. WOODS, Cashier.
Farmers & Merchants Nat. Bank, Cor. Fourth and Main	I. W. HELLMAN, Pres. V. H. ROSSETTI, Cashier.
First National Bank, S. E. Cor. Second and Spring	J. M. ELLIOTT, Pres. W. T. S. HAMMOND, Cashier.
Merchants' National Bank, S. E. Cor. Third and Spring	W. H. HOLLIDAY, Pres. J. M. RAMBOZ, Cashier.
Central National Bank, S. E. Cor. Fourth and Broadway	S. F. ZOMBRO, Pres. J. B. GIST, Cashier.
National Bank of California, N. E. Cor. Fourth and Spring	I. K. FISHBURN, Pres. M. H. McKEE, Cashier.

SAVINGS BANKS.

SECURITY SAVINGS BANK

RESOURCES $32,500,000.00

4 PER CENT. INTEREST ON TERM DEPOSITS.

3 PER CENT. ON SPECIAL (Ordinary) Deposits.

Largest and Best Equipped Safe Deposit and Storage Business in the West—Free Information Bureau.

SECURITY BUILDING. SPRING AND FIFTH STS.

GERMAN AMERICAN SAVINGS BANK

THE BANK WITH THE EFFICIENT SERVICE

SPRING AND FOURTH STS.

New Location. LOS ANGELES TRUST AND SAVINGS BANK

MERCHANTS BANK AND TRUST

TRANSACTS A GENERAL BANKING AND TRUST BUSINESS. 207-209-211 S. BROADWAY

Citizens' Trust and Savings Bank,

(Formerly the Broadway Bank and Trust Company)

308-310 South Broadway, LOS ANGELES, CAL.

Title Guarantee and Trust Company

Southeast Corner Broadway and Franklin, Los Angeles. Branch Office, Main Floor Central Bldg., Sixth and Main.

CAPITAL $500,000. SURPLUS

Under supervision of Insurance Commissioner and Bank Commissioner. Issues Certificates of Title and Policies of Title Insurance. Handles Escrows with Promptness and Efficiency. Acts in all Trust Capacities.

TRUST COMPANIES.

Title Insurance and Trust Company

Issues Policies of Title Insurance and Certificates of Title on the COMBINED ASSETS of All Other Title Companies in Southern California.

WALTER H. FISHER.

905-908 Security Bldg. Investment Securities, Stocks, Bonds. Main 2918. Union Oil Company Securities a Specialty. Union Oil and Other First-class Securities.

ONE, TWO AND THREE-YEAR 7% GOLD NOTES

In denominations of from $100 to $5000 of the Los Angeles-Cal... pany, Inc. Write for circular and our special offer.

FIELDING J. STILSON COMPANY,

115 W. FOURTH ST.

Phones:—10281; Main 105.

Security Brokers

Members of Los Angeles Stock Exchange

Reliability—Promptness—Accuracy

S. JEWIS HERMON & CO., 328-329 I. W. Hellman Bldg. Main 261. A4091

FIELDING J. STILSON CO., 115 W. 4th St. Home 10281. Main 105

4% INTEREST PAID ON SAVINGS

THE SOUTHERN TRUST CO. 114 WEST 4TH ST.

SAVINGS — COMMERCIAL — TRUST

WM. R. STAATS CO.

DEALERS IN MUNICIPAL AND CORPORATION BONDS

EXECUTE COMMISSION ORDERS IN LISTED SECURITIES

LOS ANGELES, 105 W. 4th STREET. PASADENA, 66 So. RAYMOND AVE.

Equitable Savings

First and Spring

No charge for opening accounts. Money to Loan on Approved Security at 7 per cent.

American Savings Bank

Northeast Cor. Spring and 3rd

RESOURCES, $1,000,000

4 Per Cent. Interest Paid on Deposits

The G. S. Johnson Co.

Stocks and Bonds

326-327 I. W. Hellman Bldg. Fourth and Main Sts. Los Angeles, Cal.

CHANDLER RANCH

Alfalfa and Country Tracts

Under Roosevelt Dam

MESA IMPROVEMENT CO.

122 West Sixth Street, Los Angeles

OWENS VALLEY RED APPLE LAND

Headquarters

The James R. H. Wright Co.

329 So. Hill st.

Postscript: Second Edition.

REPORTS BY WIRE IN THE EARLY MORNING HOURS.

JUST BEFORE GOING TO PRESS

News Gathered From Far and Near After 2 O'clock A.M.

The Very Latest.

POURPARLERS FOR PEACE ON.

Powers Anxious to Restore Order in Tripoli.

Chinese Troops Depart for Scene of Revolt.

Fervent Insurgents Withdraw from Fight.

[BY A. P. NIGHT WIRE TO THE TIMES.]

PARIS, Oct. 16.—A dispatch to the Matin from Rome says it is learned from an authoritative source that unofficial pourparlers between several powers and Italy on the subject of peace have been opened. The Italian government, however, while willing to conclude peace with Turkey and even to accord certain concessions, remains inflexible with regard to the annexation of Tripoli. In addition, the dispatch says, if the bombardments of reprisals against the Dardanelles by Turkey is carried further, the Italian fleet will be obliged to appear in the Aegean Sea. The absence of a strong and influential government at Constantinople continues to be unfortunate, makes the task of the ambassadors difficult and prospects for the immediate conclusion of peace not good.

CHICAGO, Oct. 16.—[By A. P. Night Wire.] Announcement was made today by the Young Chinese Society that at the meeting which was addressed by Dr. Sun Sat Sen, provisional President of the republic, revolutionary Chinese hope to establish, a large sum of money was pledged by local Chinese business men to help the revolution. Dr. Sun, however, had nothing to say. Following the meeting he disappeared.

SAN FRANCISCO, Oct. 16.—[By A. P. Night Wire.] At a mass meeting of the quarters of the Young China Association last night a cablegram from Peking was read, that it had been learned that Japan had secured a monopoly of munitions traffic in the Chinese country. A conference between the Japanese officials and the Japanese consular at Peking had given rise to rumor that the Mikado might annex his country in the Chinese republic.

STATEMENT OF POLICY.

CONSTANTINOPLE, Oct. 16 — [By A. P. Night Wire.] The Porte without news concerning the intentions of the powers on the question of mediation. The Cabinet will make a statement of its policy at a secret meeting of the Chamber of Deputies Tuesday. It will declare that the government will undertake the suppression of a nature calculated to disturb the peace in the Balkans. At the same time, the government will pursue a firm and just policy in defense of Turkish rights in Tripoli and oppose any solution contrary to the interests of national dignity. The Albanian deputies have addressed a protest to the president of the chamber against the impeachment of the late Premier on account of its conduct in the Tripolitan affairs.

BAPTISM OF FIRE.

ROME (Italy) Oct. 16.—[By A. P. Night Wire.] News of the attack of the Turkish infantry upon the Italian outposts at Tripoli has been received with great interest here because it was the Italian soldiers' baptism of fire after fifteen years of peace. Official advices say the young soldiers behaved like veterans. It is reported the last twenty transports with the expeditionary force aboard sailed at Tripoli late last night. The expedition includes 15,000 men and members of the general staff. Seven aeroplanes are included in the equipment.

ATTACKED BY MOORS.

MELILLA (Morocco) Oct. 16.—[By A. P. Night Wire.] The Moorish tribes, who recently have made several attacks on the Spaniards, yesterday assaulted the positions at Sidi Ahmed and Tmarufen, but were repulsed with severe loss. Gen. Marina, the Spanish commander, was shot through the chest, as he was mounting his horse, and died shortly afterward. A captain, a lieutenant and sixteen soldiers were wounded.

ITALIANS IN DISTRESS.

ROME, Oct. 16.—[By A. P. Night Wire.] A dispatch from Smyrna to the Corriere d'Italia says the colony of 10,000 Italians there is in a precarious position. All Italian railroad employes have been discharged and the Italian port workers are being boycotted. Neapolitan fishing boats in the harbor have been seized and their families are destitute. A massacre is feared for large numbers of Italian workmen in the interior of Anatolia.

THE CHINESE REVOLT.

LONDON, Oct. 16.—[By A. P. Night Wire.] A copy of the proclamation of the Chinese rebel leaders is published here. After appealing to everyone to follow the example of his ancestors and drive the Manchus out of the country, the proclamation sets forth the object of the revolt, which is "to expel the Manchus and restore China to the Chinese; to establish a republic and restore the land to the people on the basis of social equality." It proposes to carry out these changes in three periods, the first period of three years, in which a military government will preside over the nation and wipe out all national disgraces; the second period of six years, in which the military government will furnish the people with the privilege of self-government and take general superintendence over national affairs; the third period in which the military government will relinquish its powers and the constitutional laws will become the basis of administration for all the affairs of the nation.

A Peking dispatch to the Times says Gen. Ching Chang and his staff left for the south this afternoon. Thirteen transport trains were dispatched from Peking and Pao Ting Fu Wa today, eleven will leave tomorrow and ten Tuesday, carrying a mixed division of troops, numbering 24,000 men. Of these 20,000 are fighting men. The troops will assemble at the third station north of Hankow. So far, despite alarming rumors, there has been no extension of the revolution to the provinces adjoining Hu Peh, but dispatches report a state of great anxiety regarding the attitude of the troops at Nan Chang, Nanking and other provincial capitals.

TAKES CARDINAL TO TASK.

WASHINGTON, Oct. 16.—[By A. P. Night Wire.] Senator Jonathan Bourne, Jr., president of the National Insurgent Republican League, in a statement today took to task Cardinal Gibbons and Archbishop Ireland for their criticism of the initiative, referendum and recall as practiced in Oregon. The Senator said that both reason and experience were ignored the words "mob law" and "mobocracy" in describing the Oregon system.

"Mobs act under the sudden impulse by the two prelates in their use of pulse of anger, fear and hatred," says the statement. "Mob action is absolutely impossible under the initiative or referendum, because there is not less than four months of discussion before a vote can be taken.

"It also is impossible under the recall, because the recall cannot be invoked until petitions have been circulated and signed by at least twenty-five per cent. of the voters. This takes weeks and gives the widest publicity. Then the recall election cannot be held within less than twenty days after filing the petition. Voting under such circumstances cannot be mob action.

"Nine years' experience in Oregon demonstrates that the initiative, referendum and recall are not injurious to any personal right or legitimate property interest.

BASEBALL WEATHER.

PHILADELPHIA, Oct. 16.—[By A. P. Night Wire.] George S. Blias, the official forecaster, made a special observation last night and reported that the indications are that tomorrow will be clear and slightly warmer. He said showers are headed this way, but he did not expect any rain until the game was over.

ARKANSAS TOWN AFIRE.

FORT SMITH (Ark.) Oct. 16.—[By A. P. Night Wire.] A telephone message announces that Bonanza, a town of 800 inhabitants, fifteen miles east of here, was afire. The operator there telephoned to the local exchange that she was forced to flee as the fire was threatening the exchange. The town was destroyed by fire three years ago. Communication is cut off.

OCCUPIED BY REBELS.

PEKING, Oct. 16.—[By A. P. Night Wire.] A message from Chun King says advices from Kia Tong report that town occupied several days ago by two thousand rebels. About the same time four hundred of the insurgent forces were marching toward Yachow. Passports were issued to the missionaries at Kia Tong and the churches were guarded.

DENIES GIVING UP CASH.

Neresheimer Says He Reveres Katherine Tingley and Is Going to Point Loma to Live.

[BY DIRECT WIRE TO THE TIMES.]

SAN DIEGO, Oct. 15.—[Exclusive Dispatch.] The following dispatch was received here today:

"Denver (Colo.) Oct. 15.—Clark Thruston, chief of finance board, Point Loma, Cal.

"Statements appeared in the Los Angeles Times, October 12, that I had broken away from Katherine Tingley and her teachings and that she obtained from me cash and deeds to lands and other gifts aggregating $200,000. This statement is utterly false. I have not authorized any statements against Katherine Tingley. My respect, even reverence for her, increases with time. Her teachings are the most truly religious, more instructive than any books in existence, and they inculcate only the highest morals. I know whereof I speak, having lived at Point Loma for over three years, and I am now shaping my business affairs to return to Point Loma at the earliest possible moment to remain permanently. Please have this published in Los Angeles and other papers.

"E. A. NERESHEIMER."

A Reminder.

GREATER CONTEST SPEED ARTISTS STILL GOING.

Saturday's Road Race Was Slow Going Compared to the Swift Sprinting of "The Times" Contestants—The Semi-holiday Fails to Slow Down the Big Saturday Scores.

OFFICE HOURS.

The Contest Manager will be at his desk each day from 10 a.m. to 12 m., and from 3 p.m. to 5 p.m.

Contestants are requested to have their visits conform to these hours, which the Contest Manager desires to devote to them and their interests.

REVISED POINT SCHEDULE.

DAILY TIMES.

5-Year Subscription	10,000
3-Year Subscription	7,500
2-Year Subscription	3,000
1-Year Subscription	1,000
6-Months' Subscription	450
3-Months' Subscription	200
2-Months' Subscription	150
1-Month's Subscription	100

SUNDAY ONLY.

1-Year Subscription	400
6-Months' Subscription	175

SUBSCRIPTION RATES.

DAILY TIMES.

1 Year	$9.00
1 Month	.75

SUNDAY TIMES.

1 Year	$3.50
6 Months	2.00

COMMISSIONS ON NEW BUSINESS.

12 months or longer	$1.00
6 months	.50
4 months	.35
3 months	.25
1 month	.10
12 months, Sunday only	.50

Contestants are especially cautioned to mark very plainly on every subscription slip whether the subscription is new or old, as in order to draw commissions it is necessary that this office should have the slips made out in detail by contestants.

On November 1 contestants whose net subscription scores do not total 4000 points each, will be temporarily dropped from the Contestant's Bulletin until such time as their scores reach the required amount.

As everything turned in to the Greater Contest office on Saturday was recorded in Sunday's paper, there is of course nothing of moment to record on Monday morning.

Saturday, while not a holiday, was somewhat of a gala day, in that it was the occasion of the Santa Monica road race, which has become a world-renowned feature of the autumn season in Los Angeles.

Today is also a pseudo-holiday and every citizen of Los Angeles has the opportunity to pay respect and honor to the Chief Executive of the nation, who is the city's guest at this time.

While the contest department desires every contestant to use every effort to secure subscriptions, these holidays that come now and then are a benefit and serve to give contestants the opportunity of a little rest and a little play, which only goes to strengthen their work afterwards.

Again, it is proper and meet that the soliciting of subscriptions should be laid aside long enough today to add each voice in greeting to the President of the United States.

CONTESTANTS' BULLETIN.

October 15, 1911.

NOTE: Names of contestants not having scored 4000 subscription points by November 1 will be omitted and only those whose names appear at the finish will be eligible to prizes in the Greater Contest.

John Scott, Jr., La Habra	904,356
A. S. Burns, Los Angeles	792,215
E. Rietzke, Glendora-Ventura	547,250
L. O. Lieber, Los Angeles	437,425
Mrs. O. B. Tout, Calexico	256,180
Mrs. Ella C. Carlin, Long Beach	237,060
Lewis P. Black, Monrovia, Duarte	202,165
Minnie Litchner, Alhambra	171,660
Marie Rorick, Los Angeles	164,768
W. C. Woodworth, Covina	133,040
Lillian Blood, Los Angeles	130,781
Alys Sweet, Los Angeles	125,777
Mrs. I. F. Reed, Santa Monica	116,192
Mrs. H. W. Cole, oLs Angeles	114,095
E. Jack Bussell, Los Angeles	97,380
William Sherman Hall, San Fernando-Pasadena	92,270
H. F. Barton, Glendale	86,531
George H. Anderson, Glendale	63,480
Ina Smith, Artesia	59,030
A. B. Eels, Ventura	57,863
F. M. Edgar, Maricopa	52,450
Harry Michle, Riverside	50,974
G. W. Beck, La Habra	49,227
Leo Germain, Los Angeles	47,510
Robert Nefman, Highland	47,130
Lois Irene Benton, Azusa	46,175
Russell Kreichbaum, Los Angeles	41,194
Leo Morinaga, Tropico	37,015
Geoffrey A. Parkes, Pasadena	36,842
Pearl O'Connell, Norwalk	35,200
Arthur Goldsmith, Ocean Park	34,860
Gertrude Linsenbard, Los Angeles	34,145
Marcia M. Pedley, Pomona	33192
Clara B. Moulton, Riverside	31,418
Oscar Willenberg, Los Angeles	30,391
Delburt Myers, Los Angeles	29,710
Granville E. Starbuck, Redlands	28,140
Everett C. Foss, Hollywood	24,855
Amos Colburn, Upland	24,120
Sadie M. Dunseath, Los Angeles	21,233
Hester Jewell, San Dimas	18,890
Henry L. Gibbs, Pomona	16,925
Mrs. S. L. Watson, Westminster	16,080
Carl Harry Cuddeback, Los Angeles	16,045
Clair Tucker, Upland	16,020
Audrey Waidler, Anaheim	14,959
Ida E. Carpenter, Los Angeles	13,690
Ottina Paser Petersen, San Pedro	13,645
Clarence Hopkins, Burbank	13,342
Edward M. Davis, Los Angeles	11,245
Alyce L. Larrieu, Los Angeles	10,580
Donald Huff, Hollywood	10,420
Clara Hogan, Los Angeles	9,651
Frank C. Marter, Fullerton	9,214
Fred W. Stein, Los Angeles	8,020
George Schlinger, Los Angeles	7,524
Preston Marshburn, Orange	7,184
Donald Fairchild, San Fernando	6,945
Elmore J. Sanders, San Jacinto	6,788
Elwood Cooper, Oxnard	6,600
Harriet A. Hayden, Los Angeles	6,202
Mrs. F. E. Wilcox, Los Angeles	5,565
Mrs. Bert Peacock, Los Angeles	5,685
Loren Noyes, Los Angeles	5,445
Allen H. Banks, East Hollywood	5,445
L. B. Benson, Los Angeles	5,111
Ada Deutsch, Santa Barbara	4,902
George Brunnier, Corona	4,365
Myrtle Goodin, Tucson, Ariz.	4,135
Eddie Baque, Puente	3,894
Claire Soper, Chino	3,458
William L. Smith, Balboa Beach	3,268
John Munger, Santa Paula	3,210
Mrs. A. B. Sault, Santa Barbara	1,000

List of Prizes.

First Prize—Choice of Cash or Orange Grove ($10,000 with Bungalow $2000)	$12,000
House and lot	$7,500.00
House and lot	5,000.00
Alfalfa ranch	4,500.00
Lot	4,000.00
Lot	4,000.00
Bungalow	3,000.00
10-acre ranch	2,500.00
Bungalow	2,500.00
Mitchell six-cylinder touring car	2,400.00
Reo limosine	2,250.00
20 cash prizes ($100 each)	2,000.00
Weekly and monthly cash prize	2,000.00
Lot	2,000.00
Lot	2,000.00
5-acre orange grove	2,000.00
Runabout	1,375.00
Cash prize	1,000.00
Water-front lot, Balboa Island	1,000.00
Half-acre suburban residence lot	1,000.00
Player piano	1,000.00
20 phonographs with dozen records ($32.50 each)	650.00
Cash prize	500.00
10 gold watches ($50 each)	500.00
Piano	500.00
Furniture (your own selection)	500.00
Piano	500.00
Piano	500.00
Horse and buggy	350.00
Motorcycle, Reading Standard	285.00
10 bicycles ($25 each)	250.00
Cash prizes	250.00
10 pieces jewelry (your own selection)	250.00
Motorcycle	245.00
Motorcycle	250.00
Furniture (your own selection)	250.00
Furniture (your own selection)	250.00
Motorcycle, Racycle	245.00
Saddle horse with saddle and bridle	200.00
Victor Victrola	200.00
Furniture (your own selection)	200.00
Furniture (your own selection)	150.00
Furniture (your own selection)	100.00
Shotgun	100.00
Catalina fishing outfit	75.00
Trout fishing outfit	75.00
Shotgun	50.00
Shotgun	50.00
Shotgun	35.00
Shotgun	35.00

Told Her Where to Go.

[Philadelphia Times:] Of the many experiences which Magistrate Richard W. Barrett has had, here's one dealing with a modest witness in a hearing. She was a woman of evident refinement, and much modesty. She testified against a man who had visited her home to complain against the dismissal of the cook, his sweetheart.

"You say the prisoner was profane?" said Magistrate Barrett, embarrassed, but wishing to get the facts. "Would you mind telling me, if you can, just what he said?"

"Oh, judge," said the woman, blushing, "I'd rather not; but, if you can understand me, he gave the home address of Mephistopheles."

Woman's Happiness

The highest point of woman's happiness is reached only through motherhood, in the clasping of her child within her arms. Yet the mother-to-be is often fearful of nature's ordeal and shrinks from the suffering incident to its consummation. But for nature's ills and discomforts nature provides remedies, and in Mother's Friend is to be found a medicine of great value to every expectant mother. It is an oily emulsion for external application, composed of ingredients which act with beneficial and soothing effect on those portions of the system involved. It is intended to prepare the system for the crisis, and thus relieve, in great part, the suffering through which the mother usually passes. The regular use of Mother's Friend will repay any mother in the comfort it affords before, and the helpful restoration to health and strength it brings about after baby comes. Mother's Friend is for sale at drug stores. Write for our free book for expectant mothers which contains much valuable information, and many suggestions of a helpful nature.

Mother's Friend

BRADFIELD REGULATOR CO., Atlanta, Ga.

THE McCARTHY CO

201 N. BROADWAY
Main 1202; A5941

$7250 & $8250 Van Ness Ave. Square Homes.

The latest in artistic design, finish and location.

The Brown Bottle protects Schlitz purity from the Brewery to your glass

See that crown or cork is branded "Schlitz."

Schlitz is brewed in the dark—stored for months in glass lined steel enameled tanks—bottled in darkened rooms where even the window shades are drawn to exclude the light—then sent to you in brown bottles.

Without all of these precautions, no beer can be healthful, and who knowingly would drink beer that was not.

Light starts decay even in pure beer. Dark glass gives protection against light.

We have adopted every idea, every invention that could aid to this end. Today, more than half the cost of our brewing is spent to make and keep Schlitz beer pure.

If you knew what we know about beer, you would ask for "Schlitz—Schlitz in Brown Bottles."

Phones { Home A 7304 / Sunset Main 670
Sherwood & Sherwood Commercial Company
346 N. Main St., Los Angeles

The Beer That Made Milwaukee Famous

10

Real Estate Directory.

WESTGROVE
GARGE & LEMON Tracts
$300 per acre. F. V. Owen.
430 W. 6th St. Bdwy. 2405
A3395.

Van Nuys & Lankershim LANDS
Automobile Excursion Daily
LOS ANGELES SUBURBAN HOMES CO. P. P. NEWPORT CO.
Selling Agents
206-209 Central Bldg.

YUCAIPA VALLEY
Red Apple Land.
Ask for particulars.
Redlands, California; or,
830 W. 6th St., Los Angeles.
Main 2302; F5035.

FREMONT PLACE
FOR MEN OF MEANS
On Wilshire Boulevard and Country Club Drive. The best of the Wilshire district. Curving private drives, on high ground. Building sites average 200x200. COMPARE PRICES. CHAS. B. INGRAM CO. DAVID BARRY CO.

AUTOMOBILE DAILY
To
Van Nuys and Lankershim Ranches
A. G. HERRON & CO.
202 Central Bldg.

If you own a lot we'll build you a beautiful home on it at extremely reasonable cost. If you do not own a lot we will get one for you, anywhere you say, and build your home. See us now.
PHOENIX HOME BUILDERS.
820 Citizens' National Bank Bldg.
Phone Broadway 5043.

ORANGE GROVES
"PLANTED TO ORDER"
$400 Per Acre—6-Year Payment Plan
FONTANA DEVELOPMENT CO.
616 Wilcox Bldg., Los Angeles.

IVY WILD
ONLY 22 MINUTES FROM BROADWAY.
50x140-foot lots next on the Venice Short Line at junction with Santa Monica Air Line for $400. Terms.
REED & CHIPLEY,
205-210 Con. Realty Bldg.
Main 6021. 6th and Hill. A4721.

40 Acres and Fortune
Send for this booklet. It tells how to buy 40 acres of Fresno County alfalfa land on the crop payment plan. San Joaquin Valley Farms Co., 611 S. Spring St., Los Angeles, Cal.

A. F. Scherfenberg,
Suburban Acreage
730 Cons. Realty Bldg.

For
Oceanside
See
J. W. YOUNG & CO.,
Long Beach.

We will make money for you.
INCOME SECURITIES
Orange Lands
Stocks and Bonds
WHERLOCK-GRANVILLE CO.,
342-3-4 Citizens' National Bank.
Broadway 3981. A3323.

See the most reliable firm in the city.
Everything in Rentals
W. I. HOLLINGSWORTH & Co.
F. W. ADLETZ, MGR.
BUSINESS RENTAL DEPT.
10777. 300 So. Hill. Main 6758.

RENTAL DEPARTMENT.
For Stores, Offices and Houses.
ROBERT MARSH & CO.,
2nd Floor Trust & Savings Bldg.
Sixth and Spring.
Telephone Exchange 174. Entrance Fifth Street.

Country Property
New subdivision at Puente. A-1 Fruit, Alfalfa, Walnut and Dairy land. Healthfulness and scenic beauty unsurpassed.
S. D. ROWLAND & CO.,
434 H. W. Hellman Bldg.
F4484; Bdwy. 3011.

VAN NUYS The New Town
AUTO EXCURSIONS
Leaving 319 South Hill street daily at 9 a. m. and 2 p. m.
Lots 1 Acre to 10 Acres.
GREAT BUSINESS OPPORTUNITIES.

Commonwealth Home Builders
A co-operative Building Company Organized by 750 Representative Businessmen of Los Angeles.
120 West Sixth St.

Pacific Home Builders
Are offering an allotment of stock at
$1.00 PER SHARE
Information on Request
617-18 Wright & Callender Bldg.

BUSINESS PROPERTY
Wanted Desire centrally located lot for 10-story office building. What have you?
C. WESLEY ROBERTS
205 Citizens' National Bank Bldg.
A4824; Main 8478.

A VERY LITTLE MONEY
A BUYS A BEACH LOT
ARCH BEACH HEIGHTS
700-CONSOLIDATED REALTY BLDG.

Windsor Square
"The Residential Masterpiece"
For Particulars Address
R. A. ROWAN & CO.
200 H. W. Hellman Bldg.

Bloomington
Orange Groves—Full Bearing.
Six miles from Riverside; cream of the Orange section. Trolley line from Riverside Main line Southern Pacific R. R.
Great Bargains.
TIFAL BUILDING & INVESTMENT CO.
616 Security Building.

Western Terminal Tract
On Slauson ave., Fifty-second street, Arlington street and Third ave.
Adjoining new car houses. Lots $600 up. 10 per cent. down, small monthly payments.
BRYAN & BRADFORD, Owners.
H. E. COTTON & CO., 305-12 L. A. Trust & Savings Building.

Buy Stock In
ARROWHEAD
Hot Springs Co.
It will be a sure investment with large returns. Ask for literature.
JNO. A. PIATTE & CO.
806-807 Union Trust Bldg., Los Angeles

DOUBLE YOUR MONEY
In
The Cream of Baldwin's Ranch.
M. M. DAVISON & SON.
316-318 Trust and Savings Bldg.
Sixth and Spring Sts.

RAILWAY REALTY and INVESTMENT CO.
Can you save $1, $5 or $10 or more EACH MONTH?
Yes, of course.
Then put it at work where one dollar will earn you another.
RAILWAY REALTY & INVESTMENT CO.
124 West Fourth Street.

Hundreds of Bungalow Plans
$5.00 and Up a Set.
The Original
Home Builders of Los Angeles
413-429 Douglas Bldg.
COR. THIRD & SPRING STS.

THE CITY
AND ENVIRONS.

TODAY AND TONIGHT.

THEATERS.

Auditorium—Sousa's band......2:30 and 8:30 p.m.
Belasco—"A Bachelor's Romance"......8:15 p.m.
Burbank—"Billy"......8:15 p.m.
Empress—Vaudeville......2:30, 7:45, 9:10 p.m.
Grand—"Marcelle"......8:15 p.m.
Hyman—Vaudeville......Continuous
Lyceum—"The Barrier"......8:15 p.m.
Majestic—"Mary Jane's Pa"......8:15 p.m.
Mason—"The Country Boy"......8:15 p.m.
Orpheum—Vaudeville......2:15 and 8:15 p.m.
Pantages—Vaudeville......2:30, 7:45, 9:15 p.m.

PUBLIC MEETINGS.

President Taft's visit......All day
(See programme elsewhere.)
"THE LAND AND ITS FATNESS."
Permanent exhibit at the Chamber of Commerce building on Broadway.

BUREAU OF INFORMATION.
Times Office, No. 531 South Spring street.

NEWS IN BRIEF

Talented Woman Dies.

Mrs. Mary Eveline Murphy, wife of Dr. L. J. Murphy, and prominent in local musical and club circles, died Wednesday at Sierra Madre. She was 36 years old. She is survived by her husband and three children, Helen, Paul and Louise.

Memorial Cross Given.

A handsome processional cross was presented to the Christ Church Sunday-school yesterday by Superintendent C. L. Pierson. The cross, which is a memorial to Pierson's mother, is intended for the use of the junior choir. It was accepted by Rev. Baker P. Lee and dedicated by him. Wallace Braden was chosen as crucifer.

Hurt by Automobile.

While riding a bicycle at Santa Fe and North Main streets yesterday noon, Gregorio Zunica, 18 years old, was struck by the automobile of E. Fleur, No. 404 North Los Angeles street. His face was cut and his back bruised. He was taken to the Receiving Hospital in Fleur's machine and his injuries attended.

Lecture on Hawaii.

A lecture on the Hawaiian Islands and the people living there will be a special feature contributed to the programme of the Colorado Society at a meeting to be held at the Fraternal Brotherhood building tomorrow evening. Each person in attendance will be presented with a large Jonathan apple.

Tells of Taft's Reception.

Dr. Walter Lindley, Chamber of Commerce delegate to the Panama-Pacific ground-breaking ceremonies at San Francisco, returned to Los Angeles last evening with an enthusiastic account of the tremendous ovation given President Taft in the Bay City. Both at the fair grounds and at the Palace Hotel, where the Chief Executive spoke, his reception was so tremendous as to leave no doubt of the esteem with which Mr. Taft is held in Northern California.

Pre-Nuptial Reception.

In honor of her engagement to Irving H. Hellman, which was announced at a dinner given on the 8th inst., Miss Florence E. Marx held a reception at her home, No. 2316 South Figueroa street, yesterday afternoon from 2 to 5 o'clock. It was a largely attended affair as the young couple have a host of friends. While the date of the wedding has not been officially announced, it is understood that it will occur next month. It promises to be the most brilliant event of the year.

Union Evangelistic Services.

The big tent at Pasadena avenue and Avenue Fifty-five was thronged yesterday morning when a reunion of seven church congregations was held with Evangelist John E. Brown and his helpers in charge. The services were productive of great good and were given preference over the usual church service. The regular meetings were held at 2:30 in the afternoon and at 7:30 o'clock last night. Brown and his assistants have just come from Stockton, where their meetings were overcrowded.

A Message From Africa.

"A Message From the Dark Continent," was the subject of an interesting address delivered in the auditorium of the Y.M.C.A. building yesterday afternoon, by Charles F. Hurlburt. He is director of the Inland Mission at Kijaba, British East Africa and told of the work being done there toward Christianizing the natives. At the conclusion of the lecture, a missionary conference was held by the members of the association, and several addresses on the subject of missions were delivered, E. H. Emmet leading the discussion.

Foul Tip in the Eye.

Like taking a bone from a dog, is the taking of a baseball from a gang of sand-lot kids. So J. H. Crocker, a lumberman living at No. 1361 East Fifteenth street, learned yesterday. He had an injured eye treated at the Receiving Hospital as a result. According to the story told by Crocker at the hospital some boys were playing to the rear of his home and occasionally the ball was hit into his garden. Losing patience when such a condition occurred frequently, Crocker kept the ball. When he refused to surrender it he said one of the players hit him and ran.

BREVITIES.

We are showing the largest assortment of hats, caps and novelty headgear for little boys and girls to be seen in Los Angeles. For the clever, new ideas, come to our great Second Floor Juvenile Department. Harris & Frank, 437-443 S. Spring.

The Times Branch Office, No. 118 South Broadway. Advertisements and subscriptions taken.

Hotel Rosslyn and Natick. Best 25-cent meals. Sunday eve., 35 cents.

MYSTERIOUSLY DISAPPEARS.

San Diego City Employee, After Visit in Los Angeles, Drops Out of Sight Without Known Cause.

Ernest P. Brockway, a cashier and bookkeeper in the office of the San Diego Street Inspector, is sought in this city by his family and friends, who say that he disappeared here last Wednesday, leaving no word or trace.

Brockway came up from his home at Pacific Beach, near San Diego, to visit friends, Mr. and Mrs. F. V. Lefever, of No. 1622 Las Vegas street. He left their house about midnight Wednesday to go to the Santa Fe station, intending to catch the Owl train south. He has not been seen since.

Brockway is 30 years old, 5 feet 9 inches tall, weighs 165 pounds, has heavy black hair sprinkled with gray. When last seen he was wearing a light suit, black button shoes, black fedora hat with a round crown. He was carrying a small black alligator bag, a gold watch and about $30 in money.

Investigation of his books shows that they are straight. He was not a drinking man and his friends know of no reason why he should have left unannounced.

Brockway's father, J. C. Brockway, was formerly Street Inspector of San Diego. He is now a teaming contractor.

In His Service.

STATES JOIN IN WORKS OF FAITH

California and Nevada Synods One at Long Beach.

Denominational Convention a Call for Hundreds.

Many Ministers to Take Part in Four-day Service.

The yearly meeting of the Presbyterian synod of California and Nevada will open its annual session in Long Beach Wednesday evening and will continue over next Sunday. About 400 delegates will be in attendance. The sessions will be held in the First Presbyterian Church at the corner of Sixth street and Locust avenue. The opening session, Wednesday evening, will include devotional exercises led by Rev. J. A. Stevenson and a sermon by Rev. Thomas Boyd, moderator of the Synod.

The programme is as follows:

Thursday morning—Devotional services led by Prof. E. A. Wicher, D. D.; organization of synod for business; report of committee on systematic beneficence; special report of committee on insanity; report of committee on education; report of special committee on educational work in universities; report of committee on church erection.

Thursday afternoon—Meetings of Presbytery and committees; report of committee on ministerial relief; the sustentation plan, with special address by I. N. McClure. Home missions—Report of synodical missionary, Rev. W. B. Noble; report of committee on home missions; address by Field Secretary Rev. W. S. Holt, D. D.; report of committee on church and labor; business; popular meeting, Rev. William Not Friend, presiding; address, "The College, Its Mission," John Willis Baer, L. L.D.; address, "The Church and Social Service," Rev. William Rader, D. D.

Friday morning—Report of the synodical Sunday school superintendent, Rev. Arthur Hicks; report of the committee on publication and Sunday-school work; gleanings by the Sunday-school missionaries; report of the committee to attend the theological seminary; examinations; report of the directors of the theological seminary; report of committee on the theological seminary; report of the Woman's Synodical societies of California; devotional services, led by Rev. Thomas F. Day, D. D.; subject, "The New Man in Christ Jesus;" communion service, the moderator of synod presiding; Rev. L. C. Kirkes, D. D., leading the communion service.

Friday afternoon—Meetings of Presbyteries and committees; business; report of bills and overtures committee on the Pacific Presbyterian overtures; address, Rev. Arthur P. Vaughn; address on the Relation of the Church to International Peace, Rev. William C. Allen; plans of the general assembly's evangelistic committee regarding the Panama exposition, Rev. Henry C. Minton. Foreign missions—With conference led by Rev. E. F. Hall, field secretary; report of committee on foreign missions; business; recess; popular meeting, Rev. E. F. Hall, presiding; general topic, "The Mission of the Church;" "At Home," Rev. F. L. Goodspeed, D. D.; "Abroad," Rev. Robert Freeman.

Saturday morning—Devotional service led by Rev. J. R. Compton; historian of synod and report on committee on publication of history; report of the committee on the college board; report of the committee on temperance; the San Francisco orphanage and farm; report of the committee on the brotherhood; address, "The Leadership of Our State in Divorce Reform," Rev. F. M. Moody; report of committee on Sabbath observance; report of committee on necrology.

Saturday afternoon — Unfinished business; report of the committee on the American Bible Society; report of the special committee on Christian University; report of the committee on freedmen; miscellaneous business and adjournment; popular meeting, stereopticon lecture by Rev. A. P. Vaughn, subject, "The Life of the Japanese Christians."

Sunday afternoon—Rev. Robert Crichton, presiding; general subject, "Evangelism;" address, "The Place of the Evangelistic Note on Present Day Preaching," Rev. H. H. Fisher; address, "Present Day Evangelism," Rev. George C. Eldredge; Christian Endeavor meeting; Intermediate society, address by Rev. T. E. Stevenson; Senior society, address by Rev. H. E. Hays, topic, "Some Practical Benefits from Christian Endeavor;" evangelistic services, Rev. F. J. Mundy, D. D., presiding; sermon by Rev. Warren D. Moore, D. D.

COVERED WITH WELTS.

With his head covered with welts, Fred S. Roll, a shoe salesman living at No. 516 South Fremont street, reported to the police last night that he had been assaulted with a billy by a conductor of a Jefferson street car. According to his statement the assault was unjustifiable and occurred while the car was standing at Sixteenth and Main street. At the Receiving Hospital it was found that Roll had been struck at least eight times and that he had been considerably weakened by loss of blood. He was advised to apply for a warrant for the arrest of his assailant.

VITAL RECORD.

DEATHS.

With Funeral Announcements.

ARMOUR. At 1708 Trinity street, October 15, 1911, Marjorie, daughter of H. F. and Etta Armour, aged 12 years.
Funeral at the residence Monday at 2 o'clock. Interment, Hollywood Cemetery.

BELL. October 13, Edith Bell, beloved daughter of Mr. and Mrs. A. J. Bell, sister of Ella Bell, Mrs. G. J. Ewing, L. A. Bell, L. D. Bell and G. A. Bell.
Funeral from chapel of Orr & Boothe Company, corner Twelfth and Hope streets, 2 o'clock, Monday. Friends invited.

BERGHANEL. Robert R., beloved husband of Becka Berghanel.
Funeral Tuesday, 2 p.m. from W. H. Sutch's parlors. Interment, Forest Lawn Cemetery.

COCKBURN. George A., aged 50 years.
Remains at W. H. Sutch's parlors.

GRAFF. October 14, at the family residence, 707 West Sixth street, Adolph M. Graff.
Funeral from the chapel of Robert L. Garrett & Co., 1227 South Flower street, Tuesday, October 17, at 2 p.m. (Chicago and New York papers please copy.)

MAYERS. In this city, October 14, 1911, Elizabeth Caroline, wife of Louis D. Mayers, aged 28 years.
Funeral services will be held at the chapel of Bresee Bros., 855 Figueroa street, Monday at 4:30 o'clock.

NEWLIN. In this city, October 14, 1911, Calvin L. Newlin.
Remains at parlors of Pierce Bros. & Co., 810 South Flower. Funeral notice later.

ORCUTT. Charles Arnold Orcutt, beloved husband of Mrs. Orcutt.
Funeral Monday, 10 a.m. from W. H. Sutch's parlors. Interment, Forest Lawn Cemetery.

RITTENHOUSE. Mrs. C. C. Rittenhouse, at her home in Tropico, beloved wife of C. C. Rittenhouse, mother of Tina, Pearl, Frank C., Ralph G. and Charles C., Jr.
Funeral Tuesday, 2 p.m. from Presbyterian Church, Tropico. Interment, Forest Lawn Cemetery.

TOMASECK. At 878 East Forty-eighth street, October 15, 1911, Christina, beloved wife of Joseph F. and mother of Joseph, William and George Tomaseck, Mrs. Dora Reynolds and Mrs. Mary Fickas, a native of Germany, aged 66 years.
Funeral from the chapel of Robert Sharp & Son Co., 1218 South Flower street, Tuesday at 2 o'clock.

VAN ORDER. In this city, October 10, 1911, A. Clifford Van Order, aged 20 years.
Funeral services will be held at the chapel of Bresee Bros., 855 Figueroa street, Wednesday at 2 o'clock.

HOLLENBECK LODGE, No. 319, F. & A. M., will confer the first degree Tuesday, October 17, commencing at 7 p.m.
J. WILL DICK, Secretary.

FUNERAL NOTICES.

Attention, Comrades of Stanton Post, G.A.R. You are notified to attend the funeral of Comrade A. P. Brown, Twenty-sixth Connecticut, aged 76, late a member of this post, at the undertaking parlors of Overholtzer & Bro. Co., Pico and Grand avenue, at 11 o'clock a.m. Tuesday, October 17, 1911. Interment at Santa Ana. W.R.C. invited.
J. W. DOLAN, Commander.
J. M. GUINN, Adjutant.

FUNERAL NOTICES.

All members of Union Circle, No. 19, Ladies of the G.A.R., are requested to assemble at the chapel of Robert Sharp & Son Co., 1218 South Flower street, Tuesday at 2 o'clock, to attend the funeral of Mrs. Christina Tomaseck.

Peck & Chase Co., Undertakers.
1213-15 South Figueroa street. Lady assistant. National Casket Co. caskets. Tel. Main 61; 53727.

Diamond Ring Opportunity

The most extreme reductions in diamond rings offered in Los Angeles. Comparison will prove it.

$20.00 Rings......$10.00
$27.50 Rings......$15.00
$45.00 Rings......$22.50

GENEVA Watch & Optical Co.
305 So. Broadway

"The Exclusive Specialty House"
Myer Siegel & Co.
at 445 S. Broadway.

Women's Silk Petticoats
Special at $4.35

Actual $5.50 silk petticoats at $4.35 and a good assortment of good colors to choose from, silk taffeta and silk messaline underskirts.

MOVED
THERE IS NOTHING
better for the eyes than a pair of Marshutz's Glasses. Try them. Ask your Neighbor.
Marshutz Optical Co.
704 So. BROADWAY.

WONDERFUL DIVINE HEALER

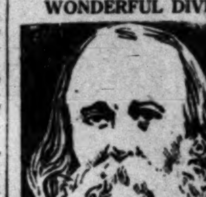

Rev. Francis Schlatter, 725 S. Spring St. 9 A.M. to 6 P.M.
When doctors and medicines fail to cure you, then come to see me.
The power of God can cure every disease through the laying on of hands and prayer.

McPhail Pianos
Excel either King or Queen in reigning supreme over 74 years (Boston.) Built on honor, sold on merit. Other fine pianos $3 month up.
N. W. FISHER, 105 N. Broadway.

Weiner style Sausages, per pound......20c
Naumann & Schill
306 S. SPRING ST. Branch, 224 W. 5th St.
Imported and Domestic Delicatessen.

BUY STOCK BEFORE IT ADVANCES
Now $1.25 Per Share
On new basis. You cannot lose.
SUBURBAN DEVELOPMENT COMPANY of Southern California
Second Floor, American Bank Bldg.

USE
An Automatic Gas Water Heater
One of the most luxurious things in the world is hot water, lots of it always ready.
Los Angeles Gas and Electric Corporation

Cemeteries.

Inglewood Park Cemetery
Two miles outside of the city limits, on the Los Angeles and Redondo Railway. 300 acres of perfect land, with improvements outclassing any cemetery on the Coast.
207 South Broadway. Room 202.
Phones—F3303; Main 4659.
Superintendent's phone 10541.

Hollywood Cemetery
Location ideal — modern and attractive. High, rolling lawns; beautiful lakes, trees and shrubbery. All lots under perpetual care. Melrose and Colegrove cars to grounds. A1131. 208 Laughlin Bldg. Main 301. Cemetery phones, 59055. Hollywood 542.

Rosedale Cemetery
An Endowed Memorial Park, noted for its natural beauty. Endowment Fund for perpetual care, $300,000. Modern Receiving Vault, Chapel, Crematory and Columbarium Accessible. City Office: Suite 302-306 Exchange Bldg. N. E. corner 3rd and Hill sts. Phones—Main 909; A3629. Cemetery Office, No. 1831 West Washington street.
Phones—72458. West 80.

It's just as good a rule in October as it is in December, and it applies to every kind of shopping, too. Here's Brauer & Co., now, with a $23 special that they couldn't afford to offer indefinitely. There's not enough profit in it. But if you get in, right now, you shall have the biggest $30 value you ever saw for $23.

"So Shop Early!"

SUITS TO ORDER $20 $30 $40
INTERMEDIATE PRICES AND BETTER
A. K. Brauer & Co.
"TAILORS TO MEN WHO KNOW"
—TWO STORES—
345-47 S. SPRING
AND
N.W. COR. FIFTH & SPRING

Something Doing Every Day
LUNA PARK
10—FREE ACTS—10
Twice Daily, Including the
SPECTACULAR BATTLE
of the Monitor
and Merrimac

Laird-Schober Shoes for Women
WETHERBY-KAYSER SHOE CO.
BROADWAY AT FOURTH

Corsets and Corset Accessories Exclusively
Newcomb's 531 533 South Broadway
CORSET SHOP

HOLMES & EISELE,
LADIES' TAILORS.
Try one of our $40 suits. They are of superior quality.
617-18-19 Exchange Building,
Cor. Third and Hill.

The New Standard Encyclopedia
is guaranteed to be new and complete. A University Society Consultation and Membership Certificate, entitling the holder to many benefits and privileges and good for three years, goes with each set. This certificate keeps the Encyclopedia up-to-date. Send postal to Times Encyclopedia Club.

Drink Puritas Distilled Water--5 Gallons 40
Phones: Home 10053, Main 8191.
L. A. ICE AND COLD STORAGE CO.

Schauer Dry Goods Company
7th & Hill
Big Values.
Our Chief Attraction.

Davidson Sample Shop,
Ladies' and Misses' Suits
$35 Values for $15.00
626 S. BROADWAY Clune Theater Bldg.
Spring Sts., Los Angeles.

S. NORDLINGER & SONS.
DIAMOND MERCHANTS
631-633 South Broadway

"HERRICK" REFRIGERATORS
are "Quality" Refrigerators, with a low price. Have a wonderful system of Dry Air Circulation.
$18.00 to $150.00
HENRY GUYOT
538 South Spring Street

INVESTMENT BUILDING CO.
1005-1008 W. P. Story Bldg.
Sixth and Broadway
LOS ANGELES

WOMEN'S $30.00 SUITS
Samples of the very latest styles. Don't miss them......$15
Empire Sample Suit Co.
Second Floor Parmelee-Dohrmann Bldg.
444 SO. BROADWAY

10c A BUTTON—$1 A RIP
Duchess Trousers
AT
SILVERWOOD'S

Absolutely no danger — Costs Only $12.00
Clean, warm water at once—a bath for only one cent.
HOT WATER
Why use dangerous, expensive heaters? Cheapest and best furnaces in the world. Sectional Heating Co., 657 W. Washington.

AUCTION
150-Horses and Mules-150
(PRINCIPALLY MULES)
$15,000 worth of Farm Machinery
Saturday, Oct. 21, 1911
Promptly at 10 a.m. (Rain or Shine) at
Van Nuys, Cal.

On account of the Santa Monica Road Races, and owning to the fact that Pres. Taft will arrive on the 14th, we have changed the date of this sale from Oct. 14th to Oct. 21st.

18 wagons, 15 plows, 75 sets of double harness, 10 mowers, 12 harrows, 5 rakes, 1 combined harvester, 1 stationary threshing outfit, 3 gasoline engines, barley crusher, corn planters and drills, binders, several complete blacksmith outfits, 3 headers, 7 cultivators, 2 fanning mills, 3 scales, trip hammer and engine complete, 1 circular saw and frame, force pumps and hose, 5 carts, hay stackers, hay bucks and miscellaneous farm tools and machinery.

WITHOUT RESERVE

This is the PICK and CHOICE of the immense equipment of the Van Nuys and Lankershim ranches reserved from auction of last year for development work which is now to be done by contract.

Horses and mules are all young, well broken, weighing from 1000 to 1500 pounds each.

Terms: One-fourth cash, balance 6 months on approved note. 5 per cent. discount for all cash. All sales of $100 or less to be all cash.

FREE LUNCH.

Gasoline motor car leaves Arcade Depot, foot of Fifth St. and Central Ave., at 7:00 a.m. and 1:00 p.m. Special at 9:00 a.m. Get off at Van Nuys. Stock and equipment one-fourth mile south of depot at Whitley Ranch. All intending purchasers are invited to inspect stock and machinery before sales date and before purchasing.

For further particulars see E. Morris, Whitley Ranch, Van Nuys, or
BRIGGS & WEBER, Auctioneers,
431 Byrne Bldg., 225-231 East Sixth. F4065, F3657, Main 5714, Bdway. 5006.

AUCTION
Have following auctions:
Monday, Oct. 16, 9:30 a. m.
5-Room Bungalow, also Furniture of same (by the piece).
833 West 48th St.
Monday, Oct. 16, 3 p. m.
Bungalow, 5 rooms,
418 N. Alvarado St.
Monday, Oct. 16, 4:30 p. m.
Bungalow, 4 rooms,
550 Madison Ave.
Thursday, Oct. 19, 9:30 a. m.
Furniture 5 rooms,
507 S. Boylston St.
THE R. H. STROUSE CO., Auctioneer
210 Central Bldg. F5702, Bdwy. 1530

AUCTION SALE TO-DAY
AUCTION.
Monday & Tuesday, October 16 and 17, 10 a.m. & 2 p.m. Furniture, carpets, rugs, stoves, etc. Also consignments of general household goods from kitchen to parlor.
CALIFORNIA AUCTION CO., General Auctioneers.
Phones 65497; Broadway 4783.
832-834 S. Main st.

AUCTION
FURNITURE AND CARPETS
TODAY 10 A. M. and 2 P. M.
830-32 So. Main St.
RHOADES & RHOADES, Auctioneers.
Phones: Main 1259; F1259.

AUCTION
Today at 10 a. m. at 114-116 Court St. Fine lot of Beds, Dressers, Springs, Mattresses, Tables, Chairs, Rockers, Rugs, Carpets, Drop Head Sewing Machines, Dishes, Utensils, Linoleum, etc.

AUCTION
Fine furniture, carpets, rugs, gas ranges, etc., at our store, 747-749 So. Spring. Every Monday, Wednesday, Friday afternoons at 2 p. m.
REED & HAMMOND, F3545; Bdwy 2909.

AUCTION
LOS ANGELES AUCTION & COMMISSION CO., 401-403 N. MAIN ST.
Phone F1719 or Broadway 1447.
Regular sale TUESDAY.
Let us call on you and give you an estimate on what your goods will bring at auction or make you a cash offer for them.

Thos. B. Clark
AUCTIONEER.
632 S. Spring Street.
F1907. Bdway. 1921.

MATHESON LOS ANGELES
Good Clothes For Men
Matheson's
Broadway at 3rd

Are You Run Down?
Nothing like a fine well-aged
PORT WINE
to build you up. We carry the finest in town.
EDWARD MANSBACH & CO.
522 SO. SPRING ST.
Phones: F4213; Main 4213.

VARICOSE VEINS, PILES, FISTULA AND HERNIA
Cured in five days. Free consultation.
H. J. Tillotson, M.D.
Entrance 254 S. Broadway, Corner Third and Broadway.

Call up the D. P. Flory Co. before you order your next lot of
HAY
We sell it in any quantity from ¼ ton up. Remember, City Scale weight on all our goods. Phone 10929; Sunset, Main 1596.

THE WALKER PORTABLE

Delivered and Set up Anywhere
See our furnished samples at 1322 So. Grand ave.
Asbestos Lined.
E. R. WALKER
25261; Bdwy. 2686. P. O. Box 1373.

Merchant's Bank and Trust Co., Trustee's
BANK PIANO SALE
116 Instruments, $90.00 to $375.00
B. PLATT & CO.
Selling Agents for Trustee
316 West Seventh Street.

California Furniture Co.
Broadway, Near Seventh
Exclusive Agents
Globe-Wernicke Elastic Bookcases

Hasten the End

of financial worry and anxiety by taking advantage of the splendid money making propositions exploited from day to day in the "For Sale," "Wanted," "Exchange," and "Business Chance" columns of The Times.

For the week ending Saturday, October 7, The Times printed 14,8[illegible] separate "Liner" advertisements, [illegible] 5,462 more than its nearest local contemporary.

Times "Liners" Lead to Wealth

Schools and Colleges

GIRLS' COLLEGIATE SCHOOL
Academic—Post-graduate Courses—Twentieth Year—Kindergarten [illegible]
UPPER SCHOOL
Adams and Hoover Sts.
"Casa de Rosas"
Miss Parsons and Miss Dennen, Principals.
Tels. 24256; West 717.
LOWER SCHOOL
949 W. Adams St.
Opposite "Casa de Rosas"
Miss Thomas and Miss Mosgrove, Principals
Tels. 22337; West [illegible]

The Isaacs Woodbury Business College
Hamburger Bldg Los Angeles
5th Floor—100 ft. above street noise. Leader since 1884. Begin [illegible]

Marlborough School for Girls
865 WEST 23RD STREET.
22nd Year Opens September 26th.
A pleasant refined home for thirty girls. General, special and college preparatory courses. Certificate admits to California and Stanford Universities and to Vassar, Smith, Mt. Holyoke and Wellesley Colleges. Special advantages in art, history, etc.
Mr. Waldo F. Chase, teacher of Music.
Outdoor study; well equipped gymnasium; riding, tennis, etc.
No girls admitted under fourteen years old.
MRS. GEORGE A. CASWELL, Principal.
MISS GRACE WILTSHIRE, B. L., Associate Principal.

Marlborough
PREPARATORY SCHOOL,
636 West Adams St.
Between Chester Place and Figueroa Street. Residence and day school for girls under fourteen years old. Careful home training. Constant advancement irrespective of grade. Miss Anna Knecht, teacher of Piano, pupil of Godowsky, Relaxation method. French daily, Grammar, Spanish, Sewing. New year, 1911-12, begins Tuesday, Sept. 26th. Appointment may be made with the Principal by either telephone.
MISS IDA B. LINDLEY, M.A., Principal.

Cumnock Academy
OPENS SEPTEMBER 25
Boarding and Day School for Girls. College preparatory and general courses. Music, art, physical training. Refining influences. Individual attention.
JUNIOR SCHOOL—First Eight grades. Outdoor study, recreation and sports. Thorough work. Catalogues on request.

School of Expression
18TH YEAR OPENS OCT. 2
An advanced course for cultural or professional training. Interpretation, English, Dramatics, Voice and Physical Training. Graduates in demand as teachers and readers. Send for catalogue.
1500 SO. FIGUEROA ST.

Angeles Vista School
(Miss Wing's School for Girls.)
1844 St. Andrews Place
Day and boarding school. All grades and departments; prepares for universities and eastern colleges. Highest standard of scholarship maintained. Special courses in all branches of music, art, expression, folk dancing, etc. Pupils will be received throughout the month of October.
ETHELWYN WING, M. A., Principal.
Home 73544.

The Orton School
FOR GIRLS
154 S. Euclid Ave., Pasadena, will reopen for its 22nd year on Sept. 28. Special, general and college preparatory courses. Tel. 696, Pasadena.

Von Stein Academy of Music
958 S. HILL STREET.
For beginners and advanced students of Piano, Voice, Violin, Viola, Cello, Cornet, Trombone, etc. Clarinet, Oboe, Saxophone, Flute, Drums, etc. Harmony, Counterpoint, Composition. Information and illustrated catalogue Free.
Phones—A3780; Broadway 3923.

Davis Musical College
Majestic Theater Building, Office 606. Now is the time to enroll for Fall opening 1911, September 12. A special department for children at comparative rates. Classes in Harmony, Composition, History of Music, Languages, Normal Theory and Public School Music. Catalog. Phone F5869.
DR. EUGENE E. DAVIS, President.

Egan Dramatic School
The reason the Egan Dramatic School is the greatest dramatic school in the West is because every feature is an attest. Students may enter at any time.
Top Floor Majestic Theater Building.
F2663.

The Seeley-Allen School of Commerce
301-327 Merchants' Trust Building. Offers thorough instruction at reasonable rates. Investigate. F2466, Main 4209.

HARVARD SCHOOL—Military
Western Ave. Ten-acre Campus. In session the year around. Boarding and Day Pupils. Send for Illustrated Catalogue.

HOLLMAN Business College
100 Coulter Bldg., 213 S. Broadway. The most thorough and most centrally located. Rates: 3 months, $32.50; 6 months, $[illegible]

Yale School
305-309 N. Union Ave., [illegible]
A boarding and day school for [illegible] and boys. Grammar and High [illegible] Fits for any college. [illegible] Fine Gymnasium. [illegible] tor. Manual Training. [illegible] Wilshire 2486.

California School
for boys. Boarding and [illegible] year. Military drill. [illegible] athletic field. [illegible] and high school grades. [illegible] rate buildings for primary [illegible] Lovelace ave. N. William [illegible] Principal. Home 33873.

URBAN
The Military School [illegible]

Page Military Academy
A big strong school for [illegible] September 18. [illegible] illustrated catalogue. [illegible] Phones: 21203; South [illegible]

The Westlake School
Residence and day [illegible] Berkeley, Stanford and [illegible] Fall term opens Sept. [illegible] request.

SHORTHAND IN [illegible]
Stenography, Bookkeeping [illegible] P. Main Line [illegible] Work, Spanish, English [illegible] Mackay Business [illegible] 726 So. Broadway

KENNARD'S POLY[illegible]
BUSINESS COLLEGE
1929 S. Grand [illegible]
$10.00 a Month. [illegible]
A WEEK'S TRIAL [illegible]

The Browsberger Commercial [illegible]
953-5-7 West [illegible]
Day and evening [illegible]
Main 2811. Free catalog.

BOOKS FREE
Also All Supplies Through [illegible]
LOS ANGELES BUSINESS [illegible]
N.E. Cor. 8th & Hill. [illegible]

Ground to Order Glasses [illegible]
THE WHITLEY JEWELRY [illegible]
347 So. Broadway

DRINK AND DRUG HABIT
YIELD READILY TO THE NEAL TREATMENT [illegible] STREET, LOS ANGELES, [illegible] DERMIC INJECTIONS [illegible] VACY, NEAL INSTITUTE [illegible] BROADWAY 4082 OR [illegible] INFORMATION.

HOLLYWOOD SCHOOL
FOR GIRLS. Sunset [illegible] Avenue. Boarding and Day [illegible] door study, recitations and [illegible] ing. Sleeping porches. [illegible] Fall Term opens Sept. [illegible] Canyon car.

Legal.

NOTICE TO THE STOCKHOLDERS OF THE PACIFIC ELECTRIC RAILWAY COMPANY—

A special meeting of the [illegible] of the Pacific Electric Railway [illegible] will be held at the office of the [illegible] in room 224, in the Pacific [illegible] ing, in the City of Los Angeles, State of [illegible] of Los Angeles, State of California, same being the principal [illegible] of said corporation, and [illegible] ing where the Board of Directors of said corporation usually meet, on the [illegible] of November, 1911, at the [illegible] (3) o'clock P.M., to consider [illegible] the proposition to create a bonded [illegible] edness of One Hundred [illegible] ($100,000,000.00) in gold coin of the United States, (a portion of which [illegible] in retiring the existing bonded [illegible] ness of the various constituent [illegible] of the Pacific Electric Railway [illegible] created prior to the consolidation [illegible] constituent companies under [illegible] the Pacific Electric Railway [illegible] articles of incorporation [illegible] filed in the office of the [illegible] Los Angeles County, on [illegible] a certified copy of which [illegible] filed in the office of the Secretary [illegible] of California on September [illegible] to increase the bonded [illegible] said corporation up to the [illegible] aggregate of One Hundred Million [illegible] lars ($100,000,000.00), and to [illegible] said proposed bonded [illegible] mortgage and trust deed [illegible] roads, franchises and property [illegible] pany, now owned or hereafter [illegible] and the income thereof, [illegible] thereof as may be prescribed [illegible] gage and trust deed, and to [illegible] form and terms of said [illegible] trust deed, and to authorize the Directors to take all and [illegible] they may deem necessary [illegible] the premises.
Dated this 14th day of [illegible]
By order of the Board [illegible]
[Seal.] H. A. [illegible]
Secretary of the Pacific [illegible] Company

In Three Parts [illegible]

[illegible]Y THE YEAR, $9.0[illegible]

A FEA[illegible]

[illegible]HECK PLOT [illegible] TAFT T[illegible]

Watchman Drive[illegible] Explosive Is Re[illegible]

Unnamed Mexican Gu[illegible] Prevents Undoubted At[illegible] Sheriff Removes Thirty[illegible] Bloodhounds After De[illegible]

BY HO[illegible]

[BY DIRECT W[illegible]

SANTA BARBARA, Oct. 16.—[illegible] clusive Dispatch.] To the faith[illegible] ness of a night watchman, Pr[illegible] Taft and his distinguished pa[illegible] were speeding from San Fr[illegible] to Los Angeles over the C[illegible] early this morning, owe t[illegible]

[illegible] benefactor—a Mexica[illegible] tioned at El Capitan bridge, t[illegible] miles north of Santa Barbara, [illegible] red a man in the act of pla[illegible] mite on two piers of the [illegible] a few hours before the [illegible] ing the nation's Chief Execu[illegible] bled across it.

[illegible] watchman, one of hund[illegible] ployed at the inception of [illegible] road strike to guard bridges [illegible] Harriman lines, was attracted [illegible] north end of the bridge at ab[illegible] o'clock this morning, seeing [illegible] outlines of a man beneath [illegible] Armed with a revolver, [illegible] to the scene, but upon hi[illegible] the unknown fiend stopped [illegible] ous work, and fled.

SHOTS GO WILD.

[illegible] mands of the watchman [illegible] ing man to stop were unhee[illegible] several shots were fired in [illegible]

News in The[illegible]

CONDENSED

TITLES—PAGES—PAR[illegible]

SUMMARY.

[illegible]